Rufl C of E
4567
DUPLICATE
MAR 10 1937

London Society For Promoting Christianity Amongst the Jews. A.D. 1809.

REPORT FOR THE YEAR 1904-1905.

THE SOCIETY'S MISSION STATIONS.

HOME.
- London.
- Liverpool.
- Manchester.
- Leeds.
- Hull.
- Birmingham.
- Dublin.
- Belfast.
- Cork.

CONTINENTAL
- Amsterdam.
- Rotterdam.
- [illegible]rlin.
- [illegible]charest.
- [illegible]nstantinople.
- [illegible]acow.
- [illegible]mburg.
- [illegible]nberg.
- [illegible]ris.
- Rome.
- Vienna.
- Warsaw

ASIATIC.
- Damascus.
- Hamadan.
- Isfahan.
- Jaffa.
- Jerusalem.
- Safed.
- Smyrna
- Tehran.

AFRICAN.
- Abyssinia.
- Alexandria.
- Marocco.
- Tunis.

CANADIAN.
- Montreal.

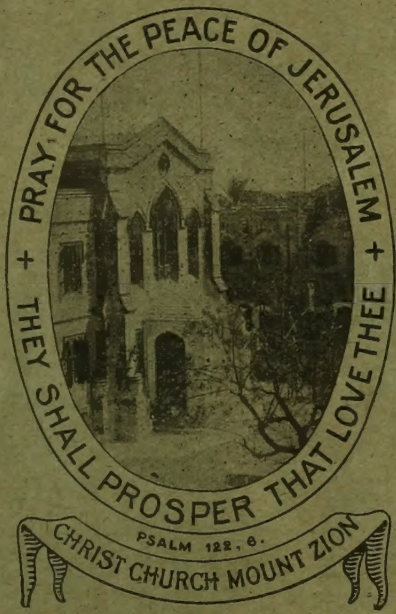

iv.Sch.
V
619
6
7th
904/05

THE SOCIETY'S HOUSE,
16, LINCOLN'S INN FIELDS, LONDON, W.C.

Price Two Shillings.

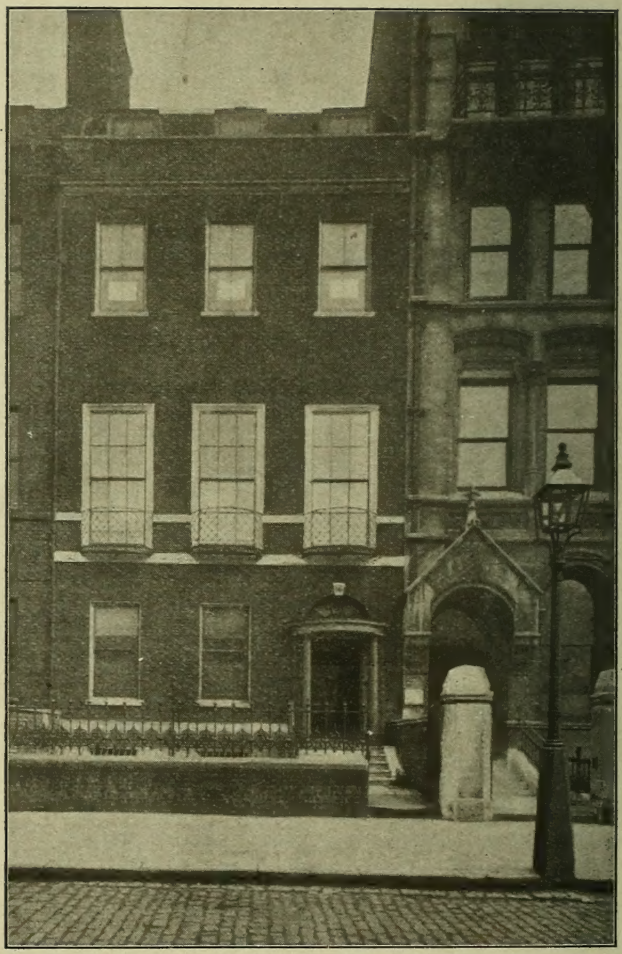

THE SOCIETY'S HOUSE.

THE

NINETY-SEVENTH REPORT

OF THE

London Society for Promoting Christianity amongst the Jews.

WITH AN APPENDIX

CONTAINING A LIST OF SUBSCRIBERS AND BENEFACTORS.

STATEMENT OF ACCOUNTS TO MARCH 31, 1905.

AND THE

ANNUAL SERMON

PREACHED BEFORE THE SOCIETY, MAY 3rd, 1905,

— IN —

ST. JAMES' CHURCH, PICCADILLY, W.,

BY THE REVEREND

ERNEST H. LEWIS-CROSBY, B.D.,

Rector of Drumcondra and North Strand, Dublin.

LONDON:

Published and Sold at the Society's House, 16, Lincoln's Inn Fields, W.C.

1905.

It is requested that all communications upon the business of the Society, whether containing remittances or otherwise, may be addressed thus:

THE SECRETARIES, LONDON SOCIETY'S HOUSE,
No. 16, LINCOLN'S INN FIELDS, LONDON, W.C.

Telegraphic Address: "CHRISTIANITY," LONDON.
Telephone Number: (National) "Holborn 354."

All Remittances should be made payable to Mr. J. C. PALMER, the Society's Accountant. Bankers' Drafts, or Money Orders upon the General Post Office, to be crossed "WILLIAMS DEACON'S BANK, LIMITED."

The Treasurer, JOHN FRANCIS WILLIAM DEACON, ESQ., will give receipts for the payment of all Legacies, except such as are specially bequeathed to Auxiliary Associations.

Attendance is given at the Society's House daily, from 9 a.m. till 5 p.m., except on Saturdays, when the Office closes at 1 p.m.

The General Committee meets at the Society's House on the third Friday in each month, or oftener if required.

Contributions will be most thankfully received at—

THE SOCIETY'S HOUSE, 16, Lincoln's Inn Fields, W.C.,

AND BY

THE OFFICERS OF AUXILIARY ASSOCIATIONS;

ALSO BY

WILLIAMS DEACON'S BANK LTD., 20, Birchin Lane, E.C.

N.B.—The Committee will feel obliged by advice of payments of the latter being sent at the same time to the Secretaries.

CONTENTS.

Form of Bequest.

Form of Service and Prayers for use at Anniversary Meetings.

PAGE

Rules and Regulations v
Patron, Vice-Patrons vii
President, Vice-Presidents, Trustees and other Officers .. ix
Honorary Life Governors ix
Honorary Lady Life Governors, Committee, Secretaries and other Officers x
Ladies' Union for Israel, and Medical Aid Branch, Officers . xi
Clergy Union do. , do. xi
Children's Beehive for Israel, Officers xi
Organizing Secretaries and Districts xii
Proceedings at the Annual Meeting xiii
Appointments, Removals, &c., of Missionaries xv
Statistics of Mission Stations and Staff of the Society xviii
List of Anniversary Sermons xxiv
Anniversary Sermon by the Rev. E. H. Lewis-Crosby, B.D. xxvii

REPORT FOR THE YEAR.

Review of the Year v

HOME MISSIONS.

London 11
Hebrew Mission Schools.... 11
Medical Mission 18
Highbury 16
Spitalfields 19
Whitechapel 22
Stepney 23
North of England..... 24
Hull 32
Leeds 30
Midland 31
Ireland 32
Ladies' Union for Israel 36
Clergy Union 37
Children's Beehive for Israel .. 37
Operative Jewish Converts' Institution..... 38

PAGE

CONTINENTAL MISSIONS.

Amsterdam..... 50
Rotterdam 53
Bucharest 56
Constantinople 64
Cracow 41
Hamburg 48
Lemberg..... 43
Paris 46
Rome 56
South Germany 50
Vienna 44
Warsaw 62

ASIATIC MISSIONS.

Damascus 99
Safed 74
Jaffa..... 80
Jerusalem 81
Persia—
Tehran 96
Isfahan 97
Hamadan 97
Smyrna 71

AFRICAN MISSIONS.

Abyssinia 103
Egypt 104
Morocco 105
Tunis 107

CANADIAN MISSION.

Montreal..... 110

APPENDIX, consisting of Lists of Life Members, and General Contributions, Issues of Scriptures and Publications, &c. .. (1)

Form of Bequest of a Common Legacy.

I give the sum of.....free of Legacy duty to the *London Society for Promoting Christianity amongst the Jews*, to be paid within.....months next after my decease, for the purposes of the said Society, to the Treasurer for the time being thereof, whose receipt shall be a good discharge for the same.

☙

*** *Land of whatever Tenure may now be given by Will for charitable purposes, but generally speaking must be sold within a year from the death of the Testator for the benefit of the Charity. All kinds of Personal Property may also without restriction be bequeathed for charitable purposes.*

☙

N.B.—It is specially requested that the title of the Society may be correctly inserted in the Will, in order to obviate any difficulty in the payment of a Bequest.

SERVICE AND PRAYERS

= FOR USE AT =

Anniversary Meetings

OF THE SOCIETY.

1905.

Special Psalms,

lxxix., lxxx., cxxii., cxxvi.

Special Lessons—*Isaiah liii., lxii.*; *Jeremiah xxxi.* 31-38; *Ezekiel xxxvi.* 22-37; *Romans ix., x., xi.*; *Galatians iii.*

THE FOLLOWING PRAYERS TO BE SAID IMMEDIATELY AFTER THE

Apostles' Creed.

The Lord be with you.
Answer.—And with thy spirit.
Let us pray.
Lord have mercy upon us.
Christ have mercy upon us.
Lord have mercy upon us.

OUR FATHER which art in heaven, Hallowed be Thy Name. Thy kingdom come. Thy will be done in earth, As it is in heaven. Give us this day our daily bread. And forgive us our trespasses, As we forgive them that trespass against us. And lead us not into temptation; But deliver us from evil. *Amen.*

O Lord, shew Thy mercy upon us;
And grant us Thy salvation.
O Lord, save Thy people the remnant of Israel;
And bless Thine inheritance.
O Christ, be Thou a light to lighten the Gentiles;
And the glory of Thy people Israel.
Be favourable and gracious unto Zion;
Build Thou the walls of Jerusalem.
Bless all Missionaries labouring amongst the Jews
And *endue them with Thy heavenly grace.*
Replenish them with Thy doctrine;
And adorn them with innocency of life.
Give them souls for their hire;
And seals to their ministry.
Bless all converts of this Society;
And evermore defend them.
When their father and mother forsake them
Do Thou, O Lord, take them up.

Collect for the Day.

SPECIAL COLLECTS.

O MERCIFUL God, Who hast made all men, and hatest nothing that Thou hast made, nor wouldest the death of a sinner, but rather that he should be converted and live; Have mercy upon all Jews, Turks, Infidels, and Hereticks, and take from them all ignorance, hardness of heart, and contempt of Thy Word; and so fetch them home, blessed Lord, to Thy flock, that they may be saved among the remnant of the true Israelites, and be made one fold under one Shepherd, Jesus Christ our Lord, who liveth and reigneth with Thee and the Holy Spirit, one God, world without end. *Amen.*

O ETERNAL Lord God, who holdest all souls in life, we beseech Thee to cast upon Thy Church Thy bright beams of light, and heavenly comfort. We bless Thy Holy Name for all Thy servants departed this life in Thy faith and fear; beseeching Thee to give us grace so to follow their good examples, that with them we may be partakers of Thy heavenly kingdom; Grant this, O Father, for Jesus Christ's sake, our only Mediator and Advocate. *Amen.*

O HEAVENLY Father, we lift up our voice to Thee on behalf of the Jews, Thine own chosen people. May Thy Name be hallowed by them; may Thy Kingdom come to the daughter of Jerusalem, and Thy Blessed Son Jesus Christ sit as King upon Thy holy hill of Zion. Bless all missions to the Jews; bless all workers for their salvation, especially the missionaries of our Society. Be pleased, O Lord, to make use of all tracts to the awakening of souls, and may Thine own Word have free course and be glorified. Bless all who pray, and give, and work for the eternal welfare of the Jews, and so enable all Thy servants to hasten the coming of our Lord Jesus Christ and our gathering together unto Him.

O Lord, hear; O Lord, forgive; O Lord, hearken and do; defer not, for Thine own sake, O our God; for Thy city and Thy people are called by Thy Name. Father of all mercies, grant Thine own abundant answer in Thine own good time, for the love of Jesus Christ our Saviour. *Amen.*

O GOD of peace, who broughtest again from the dead our Lord Jesus, the great Shepherd of the sheep, through the blood of the eternal covenant, make us perfect in every good work to do Thy will, and work in us that which is well pleasing in Thy sight. Shew us, we beseech Thee, what we may do for Israel, Thy people. They know not Thy Son; they fear not Thy Name; neither walk they in Thy law. Set before us, O Lord, an open door, and none can shut it; that we may shew Thy people their transgressions, and the house of Jacob their sins; that we may say to the daughter of Zion, Behold thy salvation cometh. Bless all whom Thou hast called to this work. Fill us with Thy Holy Spirit, that both by word and good example, we may faithfully serve Thee, in our vocation and ministry, to the glory of Thy Name, and the salvation of Thine ancient people. And O, forgive us our indolence, Thou Redeemer of Israel. Pardon our past neglect and unprofitableness. And quicken us, O Lord, for Thy Name's sake. *Amen.*

O GRACIOUS Father, Lord of the Harvest, have respect, we humbly beseech Thee, to our prayers, and send forth labourers into Thy harvest. Fit and prepare them by Thy grace for the work of the ministry; give them the spirit of power, and of love, and of a sound mind; strengthen them to endure hardness; and grant that Thy Holy Spirit may prosper their work, and that both by their life and doctrine they may set forth Thy glory and set forward the salvation of all men; grant, also, to our Society the means to increase our missionaries, and to occupy more stations; and may all be to Thy glory and to Thy praise, through Jesus Christ our Lord. *Amen.*

O LORD God, the Father of light, and the Fountain of all wisdom, we humbly beseech Thee with Thy favour to behold all Thy servants who meet together to take counsel in Thy name for thy seed of Abraham, Thy friend. (*Here special petitions may be inserted.*) Give them a right judgment in all things, that they may both perceive and know what things they ought to do, and also may have grace and power faithfully to fulfil the same. And may all their consultations be prospered to the advancement of Thy glory, the good of Thy Church, and the eternal welfare of Thy people Israel. We ask all in the name of Jesus Christ, our blessed Lord and Saviour. *Amen.*

O LORD, who hast chosen Jacob unto Thyself, and Israel for Thy peculiar treasure, be merciful unto Thy nation; bless them, and cause Thy face to shine upon them, that Thy way may be known upon earth, Thy saving health amongst all nations. O God of Jacob, gather together the outcasts of Israel. Take away their blindness, heal their backsliding, forgive their iniquity. Write Thy law upon their hearts and make them wise unto salvation, that they may know Thee the only true God, and Jesus Christ whom Thou hast sent. Redeem Israel, O God, out of all his troubles. This we pray for Jesus Christ's sake. *Amen.*

O LORD our God, give Thy blessing to the endeavours of Thy servants to do good to Zion. Bless all Christian Societies and Institutions, which are formed for spreading the knowledge of our Lord and Saviour Jesus Christ amongst the Jews, and for promoting their establishment in the Christian faith. We pray for a special blessing upon that Society, in behalf of which we are now met together. Be pleased, O Lord, to direct and sanctify all our proceedings this day; impart to all who shall plead for Israel the spirit of love and of power; grant that nothing may be done or said in a spirit of strife or vain glory; and make this our assembling together a means of increased blessing to the Jews, and of spiritual enjoyment and growth in grace to ourselves. Remember, O Lord, Thy covenant with Abraham, and with Isaac and with Jacob; lead Thine ancient people back to Zion with weeping and supplications; accomplish the fulness of Thy promise; glorify Thy dear Son in the redemption and salvation of Israel; and make Jerusalem a praise in the earth. All this we ask in the name and for the sake of Jesus Christ our only Saviour and Redeemer. *Amen.*

Prayer for All Sorts and Conditions of Men.

Prayer of St. Chrysostom.

The Grace.

RULES AND REGULATIONS OF THE SOCIETY.

OF THE SOCIETY.

I. This Institution, which has for its object the spiritual welfare of the Jews, shall be denominated—"THE LONDON SOCIETY FOR PROMOTING CHRISTIANITY AMONGST THE JEWS:" and shall be conducted by a Patron or Patrons, Vice-Patrons, a President, Vice-Presidents, Trustees, Secretaries, a Committee, and such Officers as may be considered necessary, being members of the Established Church of England or of the Church of Ireland, or (if foreigners) of a Protestant Church.

II. Public worship, and the education of the Children under the Society, within the United Kingdom, shall be conducted in strict conformity with the principles and formularies of the Established Church.

III. All questions relating to matters of ecclesiastical order and discipline, respecting which a difference shall arise beween any Colonial Bishop, or any Bishop of the Established Church of England or of the Church of Ireland, in foreign parts, and the Committee of the Society, shall be referred to the Archbishops and Bishops of the Established Church of England and the Church of Ireland, whose decision thereon shall be final.

IV. It shall not be the object of the Society to grant temporal aid to adult Jews out of its General Fund: a separate fund, however, may be opened for that purpose, in which case moneys subscribed for such temporal relief shall be appropriated by a Special Committee, appointed by and out of the General Committee;—Provided always, that nothing in this law shall be considered as a hindrance to the prosecution of the following objects,—The Hospital and School of Industry at Jerusalem.

OF MEMBERS.

V. Annual Subscribers of one Guinea and upwards (or if Clergymen, Half-a-Guinea), and every person collecting to the amount of Fifty-two Shillings per Annum and upwards, shall be Members of the Society, during the continuance of their Subscriptions or Collections; Donors of Ten Guineas and upwards, and Clergymen making Congregational Collections to the amount of Twenty Pounds (*this applies only to Collections made upon one and the same day*) shall be Members for life; and upon any Legacy paid to the Treasurer (who is empowered to give discharges for all Legacies bequeathed to the Society), the Executors who have administered shall be Members for life, calculating at the rate of Fifty Pounds for each Executor; and in case the Legacy shall not amount to a sufficient sum to extend the privilege to all, preference shall be given to the first named in the Will.

OF GENERAL MEETINGS.

VI. An Annual Meeting of the Members of the Institution shall be held in London on the Friday succeeding the first Wednesday in May (to which those Members of the Society who reside in, and within ten miles of, the Metropolis, shall be summoned by letter), when a Report shall be made of the proceedings of the Society during the past year, the Accounts be presented, and a Treasurer, Secretaries, and a Committee appointed.

VII. An Anniversary Sermon shall be preached at some Church or Episcopal Chapel in London, by a Clergyman to be appointed by the Committee.

VIII. A Special General Meeting of the Members shall be called at any time by direction of the Committee, or on the requisition of Ten Members of the Society, by a letter addressed to the Secretaries specifying the object of such Meeting; ten days' notice shall be given, in three public papers, of such intended Meeting, and of the object for which it is called; which notice shall be deemed sufficient. Not less than nine Members shall constitute a quorum. No Member shall be entitled to vote whose Subscription shall be one year in arrear. In case of an equality of votes, the Chairman shall have a second or casting vote.

IX. None of the Rules of this Institution shall be repealed or altered, nor any new ones established, but at the Annual General Meeting, or at a Special General Meeting called for that purpose; neither shall such new Rules, or repeal, or alteration, be valid, until confirmed by a subsequent Annual or Special General Meeting.

MEETING OF THE COMMITTEE.

X. The Committee shall be chosen annually at the General Meeting, and shall consist of not less than eighteen or more than twenty-four Lay Members of the Established Church of England or of the Church of Ireland (besides Members *ex officio*), and of all such Clergymen as shall have been five years Members of the Society, or may hereafter be elected by the Committee. Of the Lay Members, eighteen of those who have most frequently attended during the last year, shall be re-eligible. If twenty-four shall not be elected at the General Meeting, the Committee shall have power, if they think fit, to fill up that number, and from time to time to supply all vacancies occasioned by death or resignation from the general body of Subscribers.

XI. The Patron, or Patrons, Vice-Patrons, President, Vice-Presidents, Trustees, Treasurer, and Secretaries shall be considered (*ex officio*) Members of all Committees.

XII. The Committee shall meet once in every month, or oftener, if needful (five being a quorum): and every Meeting shall be opened and concluded with an appropriate form of prayer.

XIII. The office of sole Patron shall be reserved for his Grace the Primate of all England, if he shall accept it; but if his Grace shall not accept the same, the Committee shall nominate a Patron, or Patrons, as well as the Vice-Patrons, President, Vice-Presidents, Trustees, Treasurer, Secretaries, and other such officers as they shall deem beneficial to the interests of the Institution; and shall also nominate such persons as may have rendered services to the Society, either Country or Foreign Directors, or Honorary Members, as the circumstances may require, such nominations of the Committee to be subject to the approval of the first General Meeting.

XIV. The Committee shall elect at their first Meeting in every year, either from among themselves, or other Members of the Institution, such standing Sub-Committees as shall be found necessary, and from time to time such special Sub-Committees as occasion may require.

XV. The Committee shall annually elect two Members from among themselves and three from the general body, for the purpose of auditing the Accounts of the Institution; three of whom shall constitute a quorum.

XVI. All orders made for payment on account of the Society shall be signed in Committee, by * Two Members of the Committee, and countersigned by one of the Secretaries.

---

* Subject to Confirmation at the next General Meeting.

PATRON.

THE ARCHBISHOP OF CANTERBURY.
(Dr. Randall Davidson, G.C.V.O.)

VICE-PATRONS.

THE ARCHBISHOP OF ARMAGH. (Dr. Alexander.)
THE ARCHBISHOP OF DUBLIN. (Dr. Peacocke.)
THE BISHOP OF LONDON. (Dr. Winnington-Ingram.)
THE BISHOP OF DURHAM. (Dr. Moule.)
THE BISHOP OF WINCHESTER. (Dr. Ryle.)

The BISHOP OF BRISTOL. (Dr. Browne.)
The BISHOP OF EXETER. (Dr. Robertson.)
The BISHOP OF HEREFORD. (Dr. Percival.)
The BISHOP OF LIVERPOOL. (Dr. Chavasse.)
The BISHOP OF MANCHESTER. (Dr. Knox.)
The BISHOP OF PETERBOROUGH. (Dr. Carr Glyn.)
The BISHOP OF RIPON. (Dr. Boyd Carpenter.)
The BISHOP OF ST. ALBANS. (Dr. Jacob.)
The BISHOP OF SODOR AND MAN. (Dr. Straton.)
The BISHOP OF WAKEFIELD. (Dr. Eden.)
The BISHOP OF BARKING. (Dr. Stevens.)
The ASSISTANT BISHOP OF BATH AND WELLS. (Dr. Stirling.)
The BISHOP OF BURNLEY. (Dr. Pearson.)
The BISHOP OF CREDITON. (Dr. Trefusis.)
The BISHOP OF CROYDON. (Dr. Pereira.)
The BISHOP OF DORKING. (Dr. Boutflower.)
The BISHOP OF DOVER. (Dr. Walsh.)
The ASSISTANT BISHOP OF DURHAM. (Dr. Hodges.)
The ASSISTANT BISHOP OF GLOUCESTER. (Dr. Marsden.)
The BISHOP OF IPSWICH. (Dr. Fisher.)
The BISHOP OF ISLINGTON. (Dr. Turner.)
The BISHOP OF KENSINGTON. (Dr. Ridgeway.)
The BISHOP OF LEICESTER. (Dr. Clayton.)
The ASSISTANT BISHOP OF LIVERPOOL. (Dr. Royston.)
The ASSISTANT BISHOP OF MANCHESTER. (Dr. Thornton.)
The BISHOP OF SHEFFIELD. (Dr. Quirk.)
The BISHOP OF SOUTHAMPTON (Dr. Macarthur.)
The BISHOP OF STEPNEY. (Dr. Lang.)
The BISHOP OF THETFORD. (Dr. Bowers.)
The BISHOP OF WOOLWICH. (Dr. Leeke.)
The BISHOP OF MEATH. (Dr. Keene.)
The BISHOP OF CASHEL AND EMLY. (Dr. O'Hara.)
The BISHOP OF CLOGHER. (Dr. D'Arcy.)
The BISHOP OF CORK. (Dr. Meade.)
The BISHOP OF DERRY. (Dr. Chadwick.)
The BISHOP OF DOWN. (Dr. Welland.)
The BISHOP OF KILLALOE. (Dr. Archdall.)
The BISHOP OF KILMORE. (Dr. Elliott.)
The BISHOP OF LIMERICK, ARDFERT AND AGHADOE. (Dr. Bunbury.)
The BISHOP OF OSSORY AND FERNS. (Dr. Crozier.)
BISHOP TAYLOR SMITH, D.D. (Chaplain General of H.M. Forces.)

VICE-PATRONS—(*continued*).

The ARCHBISHOP OF MONTREAL. (Dr. Bond.)

The ARCHBISHOP OF RUPERTSLAND. (Bishop Matheson).

The ARCHBISHOP OF SYDNEY. (Dr. Saumarez Smith.)

The ARCHBISHOP OF THE WEST INDIES AND BISHOP OF JAMAICA. (Dr. Nuttall.)

The BISHOP OF ALGOMA. (Dr. Thorneloe.)

The BISHOP OF AUCKLAND. (Dr. Neligan.)

The BISHOP OF BATHURST. (Dr. Camidge.)

The BISHOP OF BENDIGO. (Dr. Langley.)

The BISHOP OF BOMBAY. (Dr. W. Ruthven Pym.)

The BISHOP OF CALEDONIA. (Dr. Du Vernet.)

The BISHOP OF CALGARY. (Dr. Pinkham.)

The BISHOP OF CHRIST CHURCH, NEW ZEALAND. (Dr. Julius.)

The BISHOP OF THE FALKLAND ISLANDS. (Dr. Every.)

The BISHOP OF GIBRALTAR. (Dr. Collins.)

The BISHOP OF GIPPSLAND. Dr. Pain.)

The BISHOP OF GOULBURN. (Dr. Barlow.)

The BISHOP OF GUIANA. (Dr. Parry.)

The BISHOP OF HOKKAIDO. (Dr. Fyson.)

The BISHOP OF HONDURAS AND CENTRAL AMERICA. (Dr. Ormsby.)

The BISHOP OF HURON. (Dr. Williams.)

The BISHOP OF THE CHURCH OF ENGLAND IN JERUSALEM AND THE EAST. (Dr. Blyth.)

The BISHOP OF KEEWATIN. Dr. Lofthouse.)

The BISHOP OF MACKENZIE RIVER. (Dr. Reeve.)

The BISHOP OF MADRAS. (Dr. Whitehead.)

The BISHOP OF MELANESIA. (Dr. Cecil Wilson.)

The BISHOP OF MOMBASA. (Dr. Peel.)

The BISHOP OF MOOSONEE. (Dr. Holmes.)

The BISHOP OF NEWCASTLE, N.S.W. (Dr. Stanton.)

The BISHOP OF NIAGARA. (Dr. Du Moulin.)

The BISHOP FOR NORTH AND CENTRAL EUROPE. (Dr. Wilkinson.)

The BISHOP OF NORTH CHINA. (Dr. Scott.)

The BISHOP OF NOVA SCOTIA. (Dr. Worrell.)

The BISHOP OF ONTARIO. (Dr. Mills.)

The BISHOP OF OSAKA. (Dr. Foss.)

The BISHOP OF OTTAWA. (Dr. Hamilton.)

The BISHOP OF QU'APPELLE. (Dr. Grisdale.)

The BISHOP OF QUEBEC. (Dr. Dunn.)

The BISHOP OF RANGOON. (Dr. Knight.)

The BISHOP OF SASKATCHEWAN. (Dr. Newnham.)

The BISHOP OF SELKIRK. (Dr. Bompas.)

The BISHOP OF SHAN-TUNG. (Dr. Iliff.)

The BISHOP OF SIERRA LEONE. (Dr. Elwin.)

The BISHOP OF TORONTO. (Dr. Sweatman.)

The BISHOP DESIGNATE OF TRAVANCORE AND COCHIN. (Rev. Chas. H. Gill, M.A.)

THE BISHOP OF UGANDA. (Dr. Tucker.)

The BISHOP OF VICTORIA, HONG KONG. (Dr. Hoare.)

The BISHOP OF WAIAPU. (Dr. Williams.)

The BISHOP OF WESTERN CHINA. (Dr. Cassells.)

The ASSISTANT BISHOP OF WESTERN EQUATORIAL AFRICA. (Dr. Oluwole.)

The ASSISTANT BISHOP OF WESTERN EQUATORIAL AFRICA. (Dr. Phillips.)

BISHOP BICKERSTETH, D.D.

BISHOP BROMBY, D.D.

BISHOP LORD ALWYNE COMPTON, D.D.

BISHOP COURTNEY, D.D.

BISHOP ELLICOTT, D.D.

BISHOP GOE, D.D.

BISHOP INGHAM, D.D.

BISHOP MOORHOUSE, D.D.

BISHOP MORLEY, D.D.

BISHOP RIDLEY, D.D.

BISHOP STACK, D.D.

BISHOP STAMER, BART., D.D.

BISHOP STUART, D.D.

BISHOP WELLDON, D.D.

The MARQUIS OF BRISTOL, M.A.
The EARL OF ABERDEEN, G.C.M.G.
LORD GWYDYR, M.A.
The Rev. LORD SCARSDALE, M.A.

PRESIDENT.

The Right Honourable
SIR JOHN H. KENNAWAY, BART., C.B., M.P.

VICE-PRESIDENTS.

MAJOR-GENERAL A. J. BRUCE.
LIEUT.-GENERAL J. CROFTON, R.E.
ROBERT N. CUST, ESQ., LL.D.
CAPTAIN H. NEEDHAM KNOX, R.N.
WILLIAM GRAIN, ESQ.
REV. FRANCIS PAYNTER, M.A.

TRUSTEES.

THE RIGHT HON. SIR JOHN H. KENNAWAY, BART., C.B., M.P.
J. F. W. DEACON, ESQ. | S. H GLADSTONE, ESQ.
WILLIAM MELMOTH WALTERS, ESQ.

TREASURER.

J. F. W. DEACON, ESQ.

HONORARY SOLICITOR.

WILLIAM MELMOTH WALTERS, ESQ.
(9, New Square,
Lincoln's Inn, W.C.)

HONORARY STOCKBROKERS.

MESSRS. WALTER AND WALKER,
(Bartholomew House,
Bartholomew Lane, E.C.)

HONORARY LIFE GOVERNORS.

(Having rendered most essential services to the Society.)

The BISHOP OF DURHAM (Dr. Moule.)

Rev. Chas. Askwith, M.A.
Rev. J. J. Bambridge, M.A.
Rev. C. H. Banning, M.A.
J. Ryan Bell, Esq.
E. J. Bellerby, Esq., MUS. DOC., OXON.
Rev. G. B. Berry, B.A.
Rev. C. Boutflower, M.A.
Rev. Canon Christopher, M.A.
Rev. Henry Clark, M.A.
Rev. G. P. Cordeux, M.A.
Rev. Sydenham L. Dixon.
Dr. F. C. Grant Ellerton.
Rev. W. de Lacy Evans, M.A.
Frank Faithfull, Esq.
Rev. Canon Faussett, D.D.
M. Douglas Forster, Esq.
R. S. Fowler, Esq., F.R.C.S.
Rev. Canon Girdlestone, M.A.
Rev. J. G. Gregory, M.A.
S. H. Harper-Smith, Esq.
Rev. H. Law Harkness, M.A.
Thos. Hart, Esq.
Rev. R. McLeod Hawkins, M.A.
F. P. Hinde, Esq.
Rev. Canon Abraham Hodges.
Rev. Canon J. H. Honeyburne, M.A.
Rev. D. J. Stather Hunt, M.A.
W. Hunt, Esq., Senr.
Ven. Archdeacon Kaye, M.A. (*Canon of Lincoln.*)
Rev. J. L. Le Pelley, M.A.
Rev. J. Longley, M.A.
Rev. D. A. Maxwell, M.A
Rev. Canon McCormick, D.D.
Rev. J. Metcalfe, M.A.
Rev. M. B. Moorhouse, M.A.
Rev. G. Philips Pearce, M.A.
Rev. Canon Perowne, D.D. (*Master of Corpus Christi Coll., Camb.*)
Rev. J. Pitkin.
Rev. W. Pope, M.A.
Rev. Canon Robson.
Walter Roughton, Esq.
The Very Rev. the Dean of St. David's. (Dr. James Allan Smith.)
Colonel Savile, C.B., J.P.
Rev. Thomas Smith, M.A.
Rev. L. Harding Squire, M.A.
E. Stearn, Esq.
W. G. Stewart, Esq.
Arthur W. Sutton, Esq.
Rev. John Taylor, M.A.
Rev. John Thorp, M.A.
Major-General H. F. Waddington.
W. Melmoth Walters, Esq.
G. F. Watts, Esq.
Rev. Prebendary H. W. Webb-Peploe, M.A.
G. A. Western, Esq.
F. Weston, Esq.
Rev. G. F. Whidborne, M.A.
Rev. W. Wynne Willson, M.A.
Rev. Canon Woodward, D.D.

HONORARY LADY LIFE GOVERNORS.

(Having rendered most essential services to the Society.)

THE RIGHT HON. THE COUNTESS OF MEATH.
The DOWAGER COUNTESS CASTLESTUART.
THE DOWAGER LADY BUXTON.
THE DOWAGER LADY CARBERY.

Miss Armstrong.
Mrs. S. Arrow.
Miss Atkinson.
Miss S. Barcham.
Miss L. J. Barlee.
Mrs. A. Beattie.
Mrs. Buxton Beyts.
Miss Bignold.
Mrs. Birks. (*Kingsbridge.*)
Mrs. Blackwell.
Miss Blandon.
Mrs. de Bunsen.
Miss Clarke.
Mrs. Clay.
Miss Clutton.
Miss M. Clutton.
Mrs. Crighton-Ginsburg.
Mrs. Davies. (*Streatham.*)
Miss de Vear.
Mrs. Grant Ellerton.
Mrs. Goold-Adams.
Miss Hadow.
Miss Haworth.
Mrs. Hutchinson.
Mrs. Jonas.
Miss E. S. Jones.
Miss Lees
Miss Long.
Mrs. Malim.
Mrs. Milne.
Mrs. Moorhouse.
Mrs. Newbolt.
Miss Nottidge.
Mrs. E. P. Parry.
Miss Emily S. Paskin.
Mrs. F. Paynter.
Mrs. Peel.
Miss Perks.
Mrs. Pitkin.
Mrs. Puckle.
Miss Reeve.
Miss Richardson.
Mrs. Robinson.
Miss Sherson.
Mrs. Stern.
Mrs. J. A. Strachan.
Mrs. Squire.
Miss Swift.
Mrs. Walford.
Miss Walker. (*Colchester.*)
Miss Walker. (*Hampstead.*)
Mrs. Whatton.
Miss C. M. Whidborne.
Mrs. Wightwick.
Miss Wilson.

COMMITTEE.

W. R. BELL, Esq., M.D.
Lieut-Col. SETON CHURCHILL.
EDWARD CLAPTON, Esq., M.D., F.R.C.P.
Col. D. F. DOUGLAS-JONES, R.A.,
S. H. GLADSTONE, Esq.
WILLIAM GRAIN, Esq.
Captain H. NEEDHAM KNOX, R.N.
Sir C. R. LIGHTON, Bart.
Colonel R. F. LOWIS, R.A.
A. BERESFORD PITE, Esq.
A. R. PITE, Esq.
T. ROBERTS, Esq.
General C. G. ROBINSON, R.A.
Colonel WELLESLEY ROBINSON, C.B.
Colonel E. S. SKINNER.
Major H. P. TREEBY, D.S.O.
J. D. TREMLETT, Esq.
WILLIAM WALTER, Esq.
F. WESTON, Esq.

(Together with all Clergymen who are duly qualified by Rule X.)

HONORARY PHYSICIAN.

(Vacant.)

HONORARY SECRETARY.

REV. C. H. BANNING, M.A.

SECRETARIES.

REV. W. T. GIDNEY, M.A.
REV. F. L. DENMAN, M.A.

VISITOR OF ASSOCIATIONS.

REV. FREDERICK SMITH, M.A.

AUDITORS.

MESSRS. HENRY LOVELOCK AND LINNETT.
(*Chartered Accountants*),
1, Bird-in-Hand Court,
Cheapside, E.C.

BANKERS.

WILLIAMS DEACON'S BANK LIMITED,
20. Birchin Lane. E.C.

LADIES' UNION FOR ISRAEL

AND MEDICAL AID BRANCH.

This Organization asks for the united influence of ladies to help forward the work of the Society; and so to increase the spirit of prayer and supplication for all those who are labouring amongst the Jews. The Union contributes towards the salaries of lady missionaries.

PRESIDENT.

LADY KENNAWAY.

VICE-PRESIDENTS.

LADY FOX.
MISS DUDIN BROWN.
MISS RICHARDSON.
MRS. PAYNTER.
MRS. TREMLETT.

COMMITTEE.

Mrs. Ashley Carus-Wilson.
Mrs. Theo. Chambers.
Mrs. Denman.
Mrs. Gidney.
Mrs. Hebert.
Mrs. Gilbert Karney.
Mrs. Kitchin.
Mrs. Marshall.
Mrs. McCormick.
Mrs. Handley Moule.
Mrs. Titterton.
Mrs. Treeby.
Mrs. Tritton.
Mrs. Webb-Peploe.

HON. SECRETARY.

MRS. POMEROY.

SECRETARY.

MISS C. E. BURNEY,
13, St. Wilfrid's Road, New Barnet.

CLERGY UNION.

PRESIDENT.

REV. SIDNEY BOTT, M.A.

VICE-PRESIDENT.

REV. A. WOODS, M.A.

HONORARY SECRETARY AND TREASURER.

REV. F. G. WESTON, M.A.,
Templeville, Norbiton Avenue,
Kingston-on-Thames.

CHILDREN'S BEEHIVE FOR ISRAEL.

This Organization seeks to interest young people in the Society's work, and especially in the maintenance of its mission schools in various parts of the world.

PRESIDENT.

LADY DODSWORTH.

VICE-PRESIDENTS.

LILLA, COUNTESS OF CHICHESTER.
THE DOWAGER LADY CARBERY.
MISS DUDIN BROWN.

ORGANIZING SECRETARY.

REV. C. S. PAINTER, M.A.,
26, Venner Road, Sydenham, S.E.

. . Organizing Secretaries. . .

1.—METROPOLITAN DISTRICT.

Dioceses of London, Southwark (part), Rochester (part), and St. Albans (Herts and three Barking Deaneries of Essex).

Secretary, REV. W. W. POMEROY, M.A., 78, South Hill Park, Hampstead, N.W.

2.—SOUTH-EASTERN DISTRICT.

Dioceses of Canterbury, Winchester and Chichester, Southwark (part) and Rochester (part).

Secretary, REV. C. S. PAINTER, M.A., 26, Venner Road, Sydenham, S.E.

3.—SOUTH-WESTERN DISTRICT.

Dioceses of Salisbury, Bristol, Bath and Wells, Exeter and Truro.

Secretary, REV. J. STORMONT BELL, M.A., 95, Cotham Brow, Bristol.

4.—SOUTH MIDLAND DISTRICT.

Dioceses of Oxford, Gloucester, Worcester, Hereford, Llandaff, St. David's, Bangor, St. Asaph (taking in all Wales).

Secretary, REV. J. HARRIES JONES, M.A., Gloster House, Lansdown, Cheltenham.

5.—NORTH MIDLAND DISTRICT.

Lichfield, Peterborough, Southwell, Lincoln and Birmingham.

Secretary, REV. C. RUMFITT, LL.D., 8, Weatheroak Road, Sparkhill, Birmingham.

6.—EASTERN DISTRICT.

Dioceses of Norwich, Ely and St. Albans (part).

Secretary, REV. H. H. ASHLEY NASH, M.A., 3, Clarendon Road, Unthank Road, Norwich.

7.—NORTH-WESTERN DISTRICT.

Dioceses of Carlisle, Chester, Liverpool, Manchester, and Sodor and Man.

Secretary, REV. JACOB POLITEYAN, (*pro tem.*, 16, Lincoln's Inn Fields, W.C.)

8.—NORTHERN DISTRICT.

Dioceses of Durham, York, Ripon, Newcastle, Wakefield, and the whole of Scotland.

Secretary, REV. H. L. WILLIAMS, M.A., Westfield, Lower Wortley, Leeds.

THE

Ninety-seventh Anniversary

THE

ANNUAL SERMON

was preached on Wednesday evening, May 3rd, 1905, in St. James' Church, Piccadilly, by the Rev. Ernest H. Lewis-Crosby, B.D., Rector of Drumcondra and North Strand, Dublin.

THE

ANNUAL BREAKFAST

was held on the morning of the Annual Meeting in Lower Exeter Hall. The Chair was taken by the Rev. Canon Mc Cormick, D.D., and an address was given by the Rev. R. Catterall, Vicar of St. Augustine's, Highbury, N.

THE

ANNUAL MEETING

was held in **EXETER HALL, STRAND**, on Friday, May 5th.

The Hebrew Children from the Society's Mission Schools at Streatham, sang a selection of music from 10 a.m. to the commencement of the Meeting, and the President, the Right Hon. Sir John H. Kennaway, Bart., C.B., M.P., took the Chair at 11 o'clock.

The proceedings were opened with the singing of the Hymn, "Revive Thy work, O Lord"; Holy Scripture was then read by the Secretary, the Rev. F. L. Denman, M.A., and Prayer offered by the Rev. Frederick Smith, M.A., Visitor of Associations.

The Review of the Year was read by the Secretary, the Rev. W. T. Gidney, M.A., and the President then addressed the Meeting.

On the motion of the Right Rev. the Lord Bishop of St. Albans, D.D., Vice-Patron, seconded by Dr. E. W. G. Masterman, Medical Missionary at Jerusalem, it was

Resolved unanimously—

I.—That the Report, of which a brief summary has been read, be adopted, printed, and circulated under the direction of the Committee.

That this Meeting has heard, with deep thankfulness to Almighty God, of the present financial position of the Society, and pledges itself to renewed efforts to obtain at least as large an Income during the present year, so that the work may be maintained and extended.

The Hymn, "Thou, the Christ, for ever one," was then sung, during which the Collection was made.

The President having to leave, the Chair was then taken by General C. G. Robinson, R.A.

On the motion of the Rev. W. H. Davies, M.A., Rector of Spitalfields, seconded by Mr. Mirza Norollah, Missionary in Persia, it was

Resolved unanimously—

II.—That this Meeting rejoices in the tokens of blessing vouchsafed upon the Society's missionary operations in the various parts of the mission field at home and abroad, as testified to especially by the opening of the new Hospital at Safed, and the enlargement of the Rotterdam Mission House.

That the following gentlemen form the Committee for the ensuing year, with power to fill up vacancies :—

W. R. Bell, Esq., M.D.
Lieut.-Colonel Seton Churchill.
Edward Clapton, Esq., M.D., F.R.C.P.
S. H. Gladstone, Esq.
William Grain, Esq.
Colonel D. F. Douglas-Jones, R.A.
Captain H. Needham Knox, R.N.
Sir C. R. Lighton, Bart.
Colonel R. F. Lowis, R.A.
A. Beresford Pite, Esq.
A. R. Pite, Esq.
T. Roberts, Esq.
General C. G. Robinson, R.A.
Colonel Wellesley Robinson, C.B.
Colonel E. S. Skinner.
Major H. P. Treeby, D.S.O.
J. D. Tremlett, Esq.
William Walter, Esq.
F. Weston, Esq.

The Chairman then put the following Resolution to the Meeting, which was carried unanimously :—

That Rule XVI. of the Society's Rules and Regulations, as follows :—

"All orders made for payment on account of the Society shall be signed in Committee by three members of the Committee, and countersigned by one of the Secretaries";

be altered to read—

"All orders made for payment on account of the Society shall be signed in Committee by *two* members of the Committee, and countersigned by one of the Secretaries."

The Meeting concluded with the singing of the DOXOLOGY, and the BENEDICTION was pronounced by the Rev. Canon Kelk.

Appointments and Removals

OF

Missionary Agents,

FROM APRIL 1, 1904, TO MARCH 31, 1905.

GENERAL.

Dr. Thomas Chaplin, formerly Chief Medical Missionary in the Society's Hospital at Jerusalem, and latterly Inspector of Missions, died on September 20.

Mrs. Ifland, widow of former missionary, died on April 13.

Mrs. Oczeret, widow of former missionary, died on December 3, after a long illness.

Inspection of Missions.

Rev. W. T. Gidney (Secretary) left England on May 31, for a visit to Continental Missions, and returned again on June 15.

Rev. F. L. Denman (Secretary) returned to England, after visiting European and Asiatic stations, on April 23, and left again for the Eastern stations on February 15 following.

Associations.

Rev. S. Schor returned to England, after leave for visit to the Holy Land, on April 9.

Rev. S. Schor appointed to the Head of the Liverpool Mission from September 30.

Ladies' Union for Israel.

Miss Richardson resigned her position as Honorary Secretary, which she had kindly held for nine years, from November 4.

Miss C. E. Burney was appointed Secretary from January 16.

HOME MISSIONS.

LONDON.

Rev. Canon Kelk, on account of his health, was appointed to superintend the work in Leeds.

Rev. C. H. Titterton succeeded him as Head of the Mission from November 25.

Mr. Titterton's appointment as Hon. Superintendent and Secretary of the "Wanderers' Home," in place of Canon Kelk, was also sanctioned.

BIRMINGHAM.

Mr. R. S. Spiegel arrived on July 4.

LEEDS.

Mr. R. S. Spiegel appointed to Birmingham from June 30.

Rev. Canon Kelk took up the work from December 1.

LIVERPOOL.

Rev. S. T. Bachert appointed to the General Deputational Staff of the Society, and left on October 4.

Rev. S. Schor appointed Head of the Mission from October 1.

Mr. J. Kirsch was ordained Deacon on Trinity Sunday, May 29, and married to Miss S. H. Leese on July 28.

MANCHESTER.

Rev. K. E. Khodadad was appointed Missionary in charge from January 13th.

PAROCHIAL GRANTS.

Stepney, St. Benet's.—Mr. T. M. Rosenthal resigned his work from March 25.

Grants for the employment of PAROCHIAL AGENTS were made as follows:—

Spitalfields, Christ Church—Rev. W. H. Davies, M.A.
—— ——— St. Stephen's—Rev. W. J. Parker, M.A.
Stepney, Christ Church—Rev. T. W. Moulton, M.A.
——— St. Benet's—Rev. J. Cryer, B.A.
Whitechapel, St. Mary's—Rev. A. J. Poynder, M.A.

Also Grant towards rental of MISSION ROOM to:—

Whitechapel, St. Mary's—Rev. A. J. Poynder, M.A.

CHURCH OF IRELAND AUXILIARY.

Rev. W. J. Mayne appointed Head of the Mission, and Miss Adelaide Adelaide Lane, Lady Secretary, from April 18.

Mr. B. S. Rosenthal married to Miss M. A. Dodds, on July 2.

EUROPEAN MISSIONS.

BUCHAREST.

Miss F. Williams appointed teacher in Elementary School, and commenced her duties on September 1.

Miss A. J. Adcock appointed teacher in Girls' High School, and also commenced her duties on September 1.

CONSTANTINOPLE.

Miss H. Tucker, Schoolmistress, was placed on the Retired List from December 31.

Miss B. A. Doughty appointed teacher, and arrived on January 28.

ROME.

Rev. R. Giamporcari died suddenly on October 1.

ROTTERDAM.

The enlarged Mission House was opened on December 7.

ASIATIC MISSIONS.

JERUSALEM.

Miss E. Birks arrived in England, on sick leave, on January 3.

Miss E. Perry granted leave of absence to visit England, and arrived on February 19.

Girls' Day School.

Miss E. K. Langtry arrived in England on leave on April 12, and returned again on February 20 following.

House of Industry.

Mr. and Mrs. G. L. Day resigned post of Superintendent and Matron from March 31.

Mr. and Mrs. William Wright appointed in their place, and arrived on March 17.

Jerusalem Hospital.

Dr. E. W. G. Masterman left Jerusalem on leave of absence on September 10.

Miss L. A. Brooke Webb had to resign her post on account of health, and arrived in England on March 27.

Miss S. Macaulay and Miss B. Wadham worked for a time on the Nursing Staff.

Miss A. Weinecke left Jerusalem on leave of absence on June 24, and returned again on November 21.

PERSIA (Isfahan).

Rev. J. L. Garland arrived, on his return after leave, on November 27.

SAFED HOSPITAL.

The new building was opened on May 31.

Miss Shaw arrived back, after leave of absence, on April 29.

Miss N. M. Ingham appointed second Nurse, and arrived on December 1.

AFRICAN MISSIONS.

ALEXANDRIA.

Mr. F. W. Blum died in Hospital on January 8, and the Mission was closed.

TUNIS.

Rev. C. F. W. Flad left on June 24, on short leave of absence, and returned again on October 28.

New school premises opened on March 13.

Statistics of the Mission Stations and Staff of the Society,

FOR THE YEAR ENDING DECEMBER 31st, 1904.

No.	STATION.	Year established.	STAFF	Ordained Missionaries.	Medical Mission Staff.	Lady Workers.	Lay Missionaries.	Scripture Readers, Colporteurs, and other Agents.	School Teachers.	Dispensers.	Totals.	Christian Israelites.	Honorary Workers.	Wives of Missionaries.
	ENGLAND.													
1	LONDON	1809	Rev. C. H. Titterton, B.D.	1	...	...	...	...	...	...	1	...	...	1
			Rev. A. Bernstein, B.D.	1	...	...	...	...	...	...	1	1	...	1
			Mr. N. Herz	...	...	...	1	...	...	...	1	1	...	1
			Mr. A. Weiman	...	...	...	1	...	...	...	1	1	...	1
			Miss C. E. Burney (*now Sec. of Ladies' Union*) / Miss M. S. Goss	...	...	2	...	...	...	...	2	...	...	...
			Colporteur	...	...	...	...	1	...	...	1	1	...	...
			Bible Woman	...	...	1	...	...	...	...	1	1	...	...
			Miss Burgess	...	...	1	...	...	...	...	1	...	1	...
			Miss E. M. Gill	...	...	1	...	...	...	...	1	...	1	...
			Miss Lewis	...	...	1	...	...	...	...	1	...	1	...
			Mrs. Guttmann (*Highbury*)	...	...	1	...	...	...	...	1	1	...	...
	MEDICAL MISSION.	1891	Dr. W. R. Bell	...	1	...	...	...	...	...	1	...	1	...
			Miss Schneider	...	1	...	...	...	...	...	1	...	...	...
			Dispenser	...	...	...	...	...	...	1	1	...	...	...
	MISSION SCHOOLS FOR HEBREW CHILDREN, STREATHAM.		Mr. J. Hart (*Headmaster*) and Assistant	...	...	...	...	...	2	...	2	...	...	...
			Miss Lord (*Headmistress*) and Assistant	...	...	...	...	...	2	...	2	...	...	...
			Mrs. Hart (*Matron*)	...	...	...	...	...	1	...	1	...	...	...
	PAROCHIAL MISSIONS.													
2	SPITALFIELDS— *Christ Church*		Rev. C. E. Thomas, M.A.	1	...	...	...	...	...	...	1	...	...	...
			Rev. M. H. L. Williams, M.A.	1	...	...	...	...	...	...	1	...	...	...
			Mr. M. Marcus	...	...	...	1	...	...	...	1	1	...	...
			Miss Robertson	...	...	1	...	...	...	...	1	...	...	...
3	*St. Stephen's*		Miss Collis	...	...	1	...	...	...	...	1	...	...	...
4	WHITECHAPEL		Rev. H. Zimmermann	1	...	...	...	...	...	...	1	1	...	1
			Mr. Davidson	...	...	...	...	1	...	...	1	1	...	...
			Miss Dixie	...	...	1	...	...	...	...	1	...	...	...
	STEPNEY—													
5	*St. Benet's*		Mr. A. Goldner	...	...	...	1	...	...	...	1	1	...	1
6	*Christ Church*		Mr. T. M. Rosenthal (*resigned*)	...	...	...	1	...	...	...	1	1	...	...

7	LIVERPOOL	1838	Rev. S. Schor	1	...	...	...	...	...	...	1	1	...	1
			Rev. J. Kirsch	1	...	...	...	...	...	...	1	1	...	1
			Miss J. Winslow	...	...	1	...	...	...	...	1	...	1	...
	Medical Mission		Dr. Newton Davies	...	1	...	...	...	...	...	1	...	1	...
			Miss M. Dumbell	..	...	...	...	...	...	1	1	...	1	...
8	MANCHESTER	1850	Rev. K. E. Khodadad	1	...	...	...	...	...	..	1	1	...	...
			Miss E. H. Doubble	...	...	1	...	...	...	...	1	...	...	...
			Miss G. A. Lees	..	...	1	...	...	...	...	1	...	1	...
	Medical Mission		R. Rodger, Esq., M.D.	...	1	...	...	...	...	...	1	...	1	...
			Miss C. F. S. Johnson	...	...	1	...	...	...	...	1	...	1	...
9	LEEDS	1887	Rev. Canon Kelk	1	...	...	...	...	...	...	1	...	...	1
			Colporteur	...	...	...	...	1	...	...	1	1	...	...
			Miss Kelk	...	...	1	...	...	...	...	1	1	...	...
			Mrs. Burinston	..	...	1	...	..	...	...	1	...	...	...
			Miss Atkinson, Miss Barber	...	..	2	...	...	...	...	2	...	2	...
			Miss Hield	...	...	1	...	...	...	...	1	...	1	..
			The Misses Hobson	...	...	2	...	...	...	..	2	...	2	...
			Miss Roësset, Miss Ruddock	...	...	2		...	...	...	2	..	2	...
			The Misses Wright	...	...	2	...	..	...	...	2	...	2	...
	Medical Mission		Dr. S. T. Rowling and Dr. S. J. Fox	...	2	...	...	...	...	...	2	...	2	...
			Dr. M. Teale (*Oculist*) / S. D. Hey, Esq., L.D.S. (*Dentist*)	...	2	...	...	...	...	...	2	...	2	...
			Mr. Sanderson	...	...	...	...	...	...	1	1	...	1	...
10	BIRMINGHAM	1885	Mr. R. S. Spiegel	...	...	...	1	...	...	...	1	1	...	1
11	HULL	1874	Rev. J. Lotka	1	...	...	...	...	...	...	1	1	...	1
			Depôt keeper	...	..	...	...	1	...	...	1	1	...	...
	IRELAND—													
12	DUBLIN	1887	*Rev. W. J. Mayne, M.A. (*Head of the Mission*)	1	...	...	...	...	..	...	1	...	...	...
			*Mr. B. S. Rosenthal	...	...	...	1	...	...	...	1	1	...	1
			*Miss Keith	...	...	1	...	...	...	...	1	...	...	...
			*Miss M. Kamcké	...	...	1	...	...	...	...	1	...	1	...
13	BELFAST	1897	*Rev. W. H. Scott, M.A. (*resigned*)	1	...	...	...	...	...	...	1	...	...	...
			*Mrs. Kamin	...	...	1	...	...	...	...	1	1	...	...
14	CORK	1894	*Miss Bligh	...	...	1	...	...	..	...	1	...	1	...
			(*These are Missionaries of the Church of Ireland Auxiliary.*)											
14	**Totals for Missions in England and Ireland.**			12	8	29	7	4	5	3	68	21	26	12

No.	STATION.	Year established.	STAFF.	Ordained Missionaries.	Medical Mission Staff.	Lady Workers.	Lay Missionaries	Scripture Readers, Colporteurs, and other Agents.	School Teachers.	Dispensers.	Totals.	Christian Israelites.	Honorary Workers.	Wives of Missionaries.
	EUROPE.													
	AUSTRIA—													
15	CRACOW	1833	Rev. L. Zeckhausen	1	..	...	...	...	...	...	1	1	...	1
16	LEMBERG	1867	Mr. I. Sunlight (*since resigned*)	...	...	...	1	...	...	...	1	1	...	1
17	VIENNA	1871	Rev. A. C. F. W. Becker	1	...	...	...	...	...	...	1	..	...	1
	FRANCE—													
18	PARIS	1856	Rev. A. L. W. Adler, M.A.	1	...	...	..	...	...	..	1	1	...	...
			Bible Woman	...	...	1	..	...	...	...	1	...	...	...
			Colporteur (*supported locally*)	...	..	...	..	1	...	...	1	1	...	...
	GERMANY—													
19	HAMBURG	1825	Rev. D. H. Dolman, M.A.	1	...	..	...	..	...	...	1	...	...	1
			Three Colporteurs	...	...	...	...	3	...	...	3	1	...	...
			Bible Woman	...	...	1	...	...	...	...	1	...	...	...
20	KORNTHAL	1875	Mr. J. M. Flad (*also Superintendent of the Abyssinia Mission*)	...	...	.	1	...		...	1	...	...	1
	HOLLAND—													
21	AMSTERDAM	1820	Rev. A. C. Adler	1	...	...	...	...	..	..	1	1	...	1
			Two Colporteurs	...	..	..	...	2	..	...	2	2	...	...
22	ROTTERDAM	1869	Mr. J. Zalman	...	..	...	1	...	...	...	1	1	..	...
	ITALY—													
23	ROME	1849	Mrs. Somerset Burtchaell	...	..	1	...	.	...	...	1	...	...	...
			Assistant	..	...	...	1	...	...	..	1	...	...	...
	Medical Mission		Dr. A. Arias	...	1	...	...	...	...	..	1	1	...	...
	ROUMANIA—													
24	BUCHAREST	1846	Rev. J. H. Adeney, B.A.	1	..	..	...	...	..	...	1	...	...	1
25	BISTRITZ		Mission Assistant	...	..	...	...	1	...	...	1	1	...	...
26	GALATZ		Two Colporteurs	...	...	...	...	2	...	...	2	2	...	...
27	JASSY													
	Mission Schools		Headmistress Seven Assistants	...	...	...	...	.	8	...	8	1	...	...
	Girls' High School	1902	Miss M. Galka (*Headmistress*) Ten Assistants	..	...	...	...	..	11	...	11	...	...	...

28	WARSAW	1821	Rev. O. J. Ems, D.D.	1	...	...	...	...	...	...	1	...	...	1
			Mr. J. B. W. Breslau	...	...	...	1	..	..	...	1	1	...	1
			Miss Blumberg (*Depôt keeper*)	...	...	1	..	...	...	...	1	1	...	...
	TURKEY—													
29	CONSTANTINOPLE...	1835	Rev. A. P. Weinberger, B.A.	1	...	...	...	...	...	...	1	1	...	1
			Two Colporteurs	...	...	..	...	3	...	...	3	3	...	...
			Depôt keeper											
	The Schools...		Miss Tucker (*since retired*)	...	...	...	...	...	5	...	5	...	...	...
			Miss M. Krollmann											
			Miss M. L. Clark											
			Two Assistant Teachers											
15	**Totals for European Missions.**			8	1	4	5	12	24	...	54	20	...	10
	ASIA.													
	ASIA MINOR—													
30	SMYRNA	1829	Rev. J. Mühlenbruch	1	...	...	...	...	...	...	1	...	...	1
			Two Colporteurs	...	...	...	...	2	..	...	2	2	...	...
			Miss Cairns	...	.	1	...	...	...	...	1	...	1	...
	Girls' School ...		Miss Ashe	...	...	..	...	...	1	...	1	...	1	...
			Four Assistants	...	...	...	...	...	4	...	4	...	...	..
31	THE HOLY LAND—													
	SAFED	1843 to 1846 re-opened	Rev. B. Z. Friedmann	1	...	...	...	...	...	...	1	1	...	1
			Bible Woman	...	...	1	...	...	...	...	1	1	...	...
			Depôt keeper	...	...	...	...	1	...	...	1	...	...	...
	The Schools.....	1884	Miss Friedmann	...	...	...	.	...	3	...	3	2	...	...
			Two Assistants											
	Medical Mission	1894	Dr. W. H. Anderson	...	1	...	..	...	..	...	1	...	..	1
			Miss A. M. Shaw, Miss N. M. Ingham (*Nurses*)	...	2	...	...	...	...	...	2	...	...	...
			Dispenser	...	...	...	...	...	...	1	1	...	...	...
32	HAIFA	1902	(*Visited from Safed*)											
33	JAFFA	1882	Rev. J. Jamal	1	...	...	...	...	..	...	1	...	...	1
			Mr. L. P. Weinberg	...	...		1	...	..	...	1	1	...	1
34	JERUSALEM	1823	Rev. J. Carnegie Brown, M.A.	1	...	...	...	...	...	.	1	...	...	1
			Rev. J. E. Hanauer	1	...	...	...	...	...	...	1	1	...	1
			Miss E. G. Birks	...	...	1		...	...	...	1	...	1	...
			Miss K. Woosnam	...	...	1	.	...	...	...	1	...	1	...
			Miss E. Perry	...	...	1	..	...	...	...	1	...	...	...
			Mr. J. S. Querub	...	...	...	1	...	...	...	1	1	...	1
	Boys' Boarding School	1857	Mr. C. A. Hornstein and three Assistants	...	...	...	...	...	4	...	4	2	...	1
	Girls' Boarding School	1857	Miss E. C. Fitzjohn and four Assistants	...	...	...	..	...	5	...	5	2	...	...
5			*Carried forward*.....	5	3	5	2	3	17	1	36	13	4	9

No.	STATION.	Year established.	STAFF.	Ordained Missionaries.	Medical Mission Staff.	Lady Workers.	Lay Missionaries.	Scripture Readers, Colporteurs, and other Agents.	School Teachers.	Dispensers.	Totals.	Christian Israelites.	Honorary Workers.	Wives of Missionaries.
5	JERUSALEM—(*continued.*)		*Brought forward*.....	5	3	5	2	3	17	1	36	13	4	9
	Girls' Day School...		Miss E. K. Langtry and Assistant	...	...	...	...	...	2	...	2	1	...	...
	House of Industry...	1843	Mr. G. L. Day (*succeeded by Mr. W. Wright*)	...	...	...	1	...	...	...	1	...	...	1
			Two Trademasters	...	...	...	...	...	2	...	2	2	...	...
	Enquirers' Home and Book Depôt	—	Mr. David Gold	...	...	...		1	...	...	1	1	...	...
	MEDICAL MISSION AND HOSPITAL.	1824 & 1838	Dr. P. C. E. D'Erf Wheeler	...	1	...	...	...	...	...	1	...	...	1
			Dr. E. W. Gurney Masterman.....	...	1	...	...	...	...	...	1	...	...	1
			Miss L. A. Brooke Webb Miss A. Gough Miss M. E. Gwynn Miss Miss Weinecke } *Nurses*	...	5	...	...	...	...	...	5	...	...	...
			Three Probationers	...	3	...	...	...	...	...	3	2	...	...
			Mr. S. Wiseman	...	...	...	...	...	...	1	1	1	...	...
			Dispenser and Assistant Dispenser	...	...	...	...	...	...	2	2	2	...	...
35	SILOAM	1900	(*Visited from Jerusalem*)..	...	...	...	...	...	...	...	...	...	...	...
	PERSIA—													
36	ISFAHAN.....	1847	Rev. J. L. Garland, M.A.	1	..	...	...	..	...	...	1	...	...	..
			Mission Assistant	...	...	...	...	1	...	...	1	1	...	...
	The Schools...		Six School Teachers	...	...	...	...	...	6	...	6	3	...	...
37	TEHRAN.....	1888	Mr. M. Norollah	...	...	...	1	...	...	...	1	1	...	1
			Mission Assistant...	...	...	...	...	1	...	...	1	1	...	..
	The Schools...		Three School Teachers	...	...	..	...	...	3	...	3	2	...	...
38	HAMADAN	1882	Mission Assistant.....	...	...	...	...	1	...	...	1	...	...	...
	SYRIA—													
39	DAMASCUS.....	1869	Rev. J. Segall	1	...	...	...	...	...	...	1	1	...	1
			Depôt keeper	...	...	...	...	1	...	...	1	...	...	...
			Bible Woman	...	...	1	...	...	...	...	1	...	...	..
	Boys' School...		Schoolmaster ..... } Assistant ... . }	...	...	...	...	...	2	...	...	...	...	...
	Girls' School...		Schoolmistress..... } Assistant ..... }	...	...	...	...	...	2	...	4	1	...	...
10	**Totals for Asiatic Missions.**			**7**	**13**	**6**	**4**	**8**	**34**	**4**	**76**	**32**	**4**	**14**

	AFRICA.												
	ABYSSINIA—	re-opened 1901	Mr. J. M. Flad (*Superintendent*)										
40	DEMBEA		Mr. M. Argawi	...	..	..	1	...	...	...	1	1	...	...
41	DEBRA TABOR	1859	Nine Native Agents	...	...	...	...	9	.	...	9	9	...	...
42	DJENDA													
43	MASKALA KRESTOS	1889												
44	TSHERKÂU	,,												
	EGYPT—	1871 re-opened 1901											
45	ALEXANDRIA		Mr. F. W. Blum (*since deceased*)	...	...	...	1	...	...	...	1	1	...	
	MOROCCO—												
46	MOGADOR	1875	Mr. T. E. Zerbib	...	...	...	1	...	...	...	1	1	...	1
			Colporteur	...	...	.	..	1	...	...	1	1	...	...
	TUNIS—													
47	TUNIS	1833	Rev. C. F. W. Flad	1	...	...	...	...	...	...	1	...	...	...
			Miss F. Laepple	...	...	1	...	...	...	...	1	...	...	...
			Depôt keeper	...	...	...	...	1	...	...	1	1	...	...
	Boys' School		Headmaster and Two Assistants	...	...	...	...	...	3	...	3	...	...	...
	Girls' School		Miss E. Hoss and Four Teachers	...	...	...	...	...	5	...	5	...	...	...
8	**Totals for African Missions.**			1	...	1	3	11	8	...	24	14	...	2
	CANADA.												
48	MONTREAL	1902	Mr. D. J. Neugewirtz (*since Ordained*)	...	.	...	1	...	...	...	1	1	...	1
1	**Total for Canadian Mission.**			...		...	1	...	...	...	1	1	...	1
	Total Missionary Staff employed by the Society for the Year 1904			28	22	40	20	35	71	7	223	88	30	39

TOTAL OF MISSION STATIONS 48
Christian Israelites employed 88

Total of Agents employed in the work (including 30 Honorary Workers) 223
Wives of Missionaries 39

GRAND TOTAL 262

List of Anniversary Sermons

Preached for the Society, from the year 1809.

DATE.	PREACHER.	TEXT.	WHERE PREACHED.
1809	Rev. J. Wilcox, M.A.....	Ps. cii. 13, 14.....	St. Bride's, Fleet St.
	Rev. J. Sutcliff.....	Is. ii. 5.....	Jews' Chap., Spitalfields
1810	Rev. T. Scott, M. A.....	Zech. viii. 23.	St. Lawrence, Jewry.
	Rev. H. Draper, D.D.....	.....	Jews' Chap., Spitalfields
1811	Rev. C. Simeon, M.A.....	Deut. xxxii. 21...	St. Antholin, Watling St
	Rev. E. Williams, D.D.....	Rom. x. 1—4.....	Jews' Chap., Spitalfields
1812	Rev. W. Marsh, M.A.....	Rom. xi. 9.....	St. Clement Danes.
	Rev. W. B. Collyer, D.D....	St. Luke ii. 32. ..	Jews' Chap., Spitalfields
1813	Rev. F. Randolph, D.D.	Is. xl. 1, 2.	St. Clement Danes.
	Rev. J. Hall (of Edinburgh) ..	.....	Jews' Chap., Spitalfields
1814	Dean of Wells (Dr. Ryder) ..	St. Luke xxiii. 34	St. Bride's, Fleet St.
	Rev. W. Cooper (of Dublin)..	Zech. xii. 10. ..	Jews' Chap., Spitalfields
1815	Rev. J. W. Cunningham, M.A.	Num. xxiii. 8.....	St. Lawrence, Jewry.
	Rev. W. Dealtry, B.D.	Lam. iv. 1, 2.	St. Anne's, Soho.
1816	Rev. Legh Richmond	Rom. xi. 28.	St. Anne's, Blackfriars.
	Rev. D. Wilson, M.A. (afterwards Bishop of Calcutta)..	Rom. xi. 25—27...	St. Anne's, Soho.
1817	Rev. Basil Woodd, M.A.	Gen. xii. 1—3	St. Peter's, Cornhill.
	Rev. Lewis Way, M.A.	Hab. iii. 17—19...	Tavistock Epis. Chap., Long Acre.
1818	Rev. C. Simeon, M.A.	Ezek. xxxvii. 1—6	St. Paul's, Covent Gdn.
	Rev. R. Beachcroft.....	St. John xix. 19—22	St. Anne's, Blackfriars.
1819	Rev. E. Cooper, M.A.....	Rom. xi. 30—33..	St. Paul's, Covent Gdn.
	Rev. E. Cox, M.A.	St. Luke xxiv. 47	St. Anne's, Blackfriars.
1820	Hon. & Rev. G. T. Noel, M.A.	St. Luke ii. 30—32	St. Paul's, Covent
1821	Rev. W. Bushe, M.A.....	Num. x. 29.....	do. Garden.
1822	Rev. G. S. Faber, B.D.	Is. lx. 1—5.....	do.
1823	Rev. W. Thistlethwaite, M.A.	Rom. x. 1	do.
1824	Rev. Legh Richmond	Is. xliii. 21.....	do.
1825	Rev. G. Hamilton, M.A.	Jer. xxxii. 42.....	do.
1826	Rev. H. McNeile, M.A.....	St. John i. 49	do.
1827	Rev. W. Marsh, M.A.	St. Luke xix. 41..	do.
1828	Rev. T. Thomason, M.A.	Is. xxx. 18	do.
1829	Rev. C. Jerram, M.A.	Neh. vi. 3 ...	do.
1830	Rev. G. Hodson, M.A.	Num. xxiii. 19—23	do.
1831	Rev. J. H. Stewart, M.A.	Is. lx. 20.....	do.
1832	Rev. W. Jowett, M.A.....	2 Cor. iii. 12—18.	St. Clement Danes, Strand.
1833	Rev. A. M'Caul, M.A.	Rom. x. 12—15 ..	do.
1834	Rev. E. Bickersteth.....	Is. lxii. 10—12. ..	Episcopal Jews' Chapel, Palestine Place.
1835	Rev. F. Goode, M.A.....	St. Luke ii. 32. ..	do.
1836	Rev. H. Stowell, M.A.	Rom. xv. 27.....	do.
1837	Rev. J. Scholefield, M.A.	Is. lxiv. 1—4. ..	do.
1838	Rev. W. W. Pym, M.A.....	Jer. xxx. 21—24; xxxi. 1—4. ...	do.
1839	Rev. T. Tattershall, D.D.	Rom. xi. pt. 26 ver.	do.
1840	Rev. H. V. Elliott, M.A.	Num. xxiii. 9; xxiv. 9	do.
1841	Bishop of Ripon (Dr. Longley)	Rom. xi. 12	do.
1842	Rev. Chancellor Raikes, M.A.	Rom. xi. 29	do.
1843	Bishop of London (Dr. Blomfield)	Rom. xi. 1.	do.
1844	Bishop of Winchester (Dr. R. Sumner).....	Is. lxvi. 18.....	do.
1845	Bp. of Chester (Dr. J. B. Sumner)	Is. xliii. 21.....	do.
1846	Rev. H. McNeile, D.D.....	St. Luke xxiv. 47	Christ Church, Newgate Street.
1847	Rev. W. Dalton, B.D.	Dan. xii. 1—2. ..	do.
1848	Bp. of Oxford (Dr. Wilberforce)	St. Matt. xxiii. 39.	do.
1849	Hon. & Rev. H. M. Villiers, M.A., (afterwards Bishop of Durham)	St. John x. 35. ..	do.
1850	Ven. J. C. Wigram, M.A.....	Isaiah liv. 2, 3. ..	do.
1851	Rev. W. R. Fremantle, M.A.	Eph. ii. 14.	do.
1852	Rev. T. R. Birks, M.A.....	Rom. i. 16.	Episcopal Jews' Chapel.

DATE	PREACHER.	TEXT.	WHERE PREACHED.
1853	Rev. C. J. Goodhart, M.A. ..	Gal. iii. pt. 16. ver.	Episcopal Jews' Chapel
1854	Rev. J. C. Miller, M.A.....	St. Matt. xxi. 43.	H.Trin.Ch., Marylebone
1855	Rev. W. Cadman, M.A.....	Acts. iii. 19—21..	Holy Trin. Ch., Little Queen St., Holborn,
1856	Rev. R. Bickersteth, M.A., (afterwards Bishop of Ripon)	Rom. xi. 12.....	St. Dunstan's, Fleet St.
	Rev. A. M. Myers	Rom. xi. 28.....	Episcopal Jews' Chapel.
1857	Rev. G. Fisk, LL.B.	Rom. xi. 5.	All Souls', Langham Pl.
	Rev. H. A. Stern.....	Lam. i. 12.	Episcopal Jews' Chapel.
1858	Rev. J. C. Ryle, B.A. (afterwards Bishop of Liverpool)..	Jer. xxxi. 10.	Parish Ch., Marylebone.
	Rev. J. Cohen, M.A.	Is. lxv. 8.	Episcopal Jews' Chapel.
1859	Rev. W. W. Champneys, M.A.	Rom. xi. 26.	Parish Ch., Marylebone.
	Rev. F. C. Ewald, Ph.D.	.....	Episcopal Jews' Chapel.
1860	Rev. E. Hoare, M.A.	Jer. xxxi. 20.....	Parish Ch., Marylebone.
	Rev. S. J. Altmann, B.A.....	.....	Episcopal Jews' Chapel.
1861	Rev. W. Harrison, M.A.	Rom. xi. 30, 31...	St. Michael's, Pimlico.
1862	Rev. E. Bayley, B.D.	Rom. xi. 29.....	Parish Ch., Marylebone,
1863	Rev. E. Garbett, M.A.	Deut. xxviii. 46...	do.
1864	Rev. Fielding Ould, M.A.....	Neh. vi. 3. ..	do.
1865	Archbp. of York (Dr. Thomson)	2 St. Pet. i. 19—21	do.
1866	Rev. E. Auriol, M.A.....	Psalm ii. 6.....	St. George's, Bloomsbury.
1867	Rev. R. Payne Smith, D.D...	Rom. xi. 12.....	
1868	Rev. T. Nolan, B.D.	Rom. ix. 4, 5.....	St. Margaret's, Westminster.
1869	Rev. C. J. Goodhart, M.A....	Gen. xii. 3	do.
1870	Bp. of Ripon (Dr. R. Bickersteth)	Is. liv. 13	do.
1871	Rev. J. Bardsley, M.A.	2 Sam. vii. 13	do.
1872	Rev. C. D. Marston, M.A.....	Is. xlvi. 9, 10	do.
1873	Ven. Archdeacon Kaye, M.A.	Rom. xi. 23	do.
1874	Rev. J. Richardson, M.A.	1 Cor. x. 32	do.
1875	Rev. Gordon Calthrop, M.A.	Jer. xxxi. 35—37..	do.
1876	Rev C. D. Bell, M.A.	Rom. xi. 23	do.
1877	Bishop Perry, D.D.	Rom. xi. 25—36 ..	St. George's, Bloomsbury.
1878	Dean of Ripon (Dr. Fremantle)	Rom. xi. 26	do.
1879	Rev. Canon Ryle, M.A. (afterwards Bishop of Liverpool) ..	Rom. xi. 26	do.
1880	Bishop of Sodor and Man (Dr. Rowley Hill)	Acts xxviii. 25....	do.
1881	Bishop of London (Dr. Jackson)	Rom. x. 1.	do.
1882	Rev. Flavel Smith Cook, D.D.	2 Cor. iii. 15.....	do.
1883	Ven. Archd. Richardson, M.A.	1 Cor. i. 23	do.
1884	Bishop Hellmuth, D.D.	Rom. x. 1.	do.
1885	Ven. Archd. T. T. Perowne, B.D.	Is. vi. 13.	do.
1886	Bp. of Exeter (Dr. E H Bickersteth)	Is. xliii. 21	do.
1887	Rev. Canon McCormick, D.D.	Is. xliii. 10.	All Souls', Langham Place
1888	Bp. of Sodor & Man (Dr. Bardsley)	St. Matt. xvi. 15, 16	do.
1889	Rev. Canon E. H. Perowne, D.D.	Rom. xi. 15.....	do.
1890	Dean of Norwich (Dr. Lefroy)..	Is. xliii. 10	do.
1891	Bp. of Bedford (Dr. Billing) ..	1 Cor. xv. 58	do.
1892	Rev. Preb. H. W. Webb-Peploe, M.A.	Neh. ix. pt. 7 & 8, and Gal. iii. 17 ..	St. Paul's, Onslow Square.
1893	Bishop of Sodor and Man (Dr. Straton).....	Rom. xi. 15	Holy Trinity Church, Marylebone.
1894	Archbishop of Dublin (Lord Plunket, D.D.).....	St. John xvi. 7 ..	St. Paul's, Onslow Square.
1895	Bishop of Down and Connor (Dr. Welland)	Deut, vii. 6.	do.
1896	Rev. E. A. Stuart, M.A.....	Isaiah xliii. 10.	St. Matt., Bayswater.
1897	Rev. C. H. Banning, M.A.....	Isaiah lxii. 6, 7....	St. Paul's, Onslow Sq.
1898	Bishop of Bristol (Dr. Browne)	Exod. iii. 3	St. Martin's-in-the-fields Westminster.
1899	Bishop of Coventry (Dr. Knox)	Amos. ix. 11. (R.V.)	All Souls', Langham Pl.
1900	Rev. Canon Girdlestone, M.A.	Acts xxviii, 23-24..	St. Paul's, Onslow Square.
1901	Rev. Francis Paynter, M.A.	Isaiah xli. 8.	do.
1902	Bishop of Newcastle (Dr. Jacob)	Romans iii. 1, 2.	St. James', Piccadilly.
1903	Rev. Francis S. Webster, M.A.	Is. xliii. 12.....	All Souls', Langham Pl.
1904	Ven. Arch. W. M. Sinclair, D.D.	Romans ix. 4, 5 ..	St. James', Piccadilly.
1905	Rev. Ernest H. Lewis-Crosby, B.D.	Isaiah xliv. 1.	do.

THE ANNUAL SERMON

PREACHED IN

ST. JAMES' CHURCH, PICCADILLY,

On Wednesday Evening, May 3, 1905,

BY THE

REV. E. H. LEWIS-CROSBY, B.D.,

Rector of Drumcondra and North Strand, Dublin.

"*Israel, whom I have chosen.*"—ISAIAH xliv. 1.

GOD'S choice of Israel from all the nations of the world, is a fact brought before us with startling emphasis throughout the Bible. That people are described as a "firstborn son" in privilege; as intended to be a "peculiar treasure" (Exod. xix. 5) to God above all people; as an "holy people unto the Lord," "a special people unto Himself above all people that are on the face of the earth" (Deut. vii. 6). Thus the Pentateuch speaks of them. In similar language the Psalmists of Israel sang "The Lord hath chosen Jacob unto Himself and Israel for His peculiar treasure" (Psalm cxxxv. 4). Likewise, the prophets of Israel—those stern men of God, who never hesitated to speak in scathing words of their countrymen's sins—were not forgetful to record their privileges. Isaiah, the last man in the world to purchase a nation's applause by cheap flattery, soberly and solemnly re-echoed the words of God, "Jacob my servant; and Israel, whom I have chosen" (Isa. xliv. 1).

Now, as we think over such expressions as these, we are face to face with the question, Why should God act thus? Why should He call Israel to be an elect people out of all the world's nations? Why should they be heaven's favourites? Is God an arbitrary God? Is He in His choice guided, as is so often the case with us human beings, by no rational principle, —by whim or fancy? That cannot be. The God whom we worship is not a God to spoil His children by partiality and favouritism. He is a just God. He is a wise God.

God did not select Israel for Israel's sake alone. He selected them that through them He might bring blessing upon the world. It is true, however, that Israel themselves—as is the case with many Jews to-day—constantly

failed to notice this. They regarded themselves as the favourites of God's fancy. They looked upon themselves as chosen irrespective of the world. They boasted that they had "Abraham to their father,"—that because they were children of Abraham their supremacy on earth and in heaven was assured to them. This led them to regard the privileges, which God had conferred on them, as for themselves alone. They came to regard themselves as inalienably heirs to God's good things. They considered that they had no duty to the world; but the world had the duty of being hewers of wood and drawers of water to them. They had no sense of a mission to mankind. The missionary ideal of the Christian Church was the last ideal Israel as a whole would have conceived for themselves.

Now, a cursory reader of the Old Testament might not wonder at this being the prevailing view in Israel. The language, which is constantly used, is so laudatory of the nation that he might consider that the Jews had good grounds for that overweening pride of race, which has been always, and is still, a striking characteristic of them. But in so doing he would fail, as Israel did, to notice two things; that God's promises to the nation were largely conditional upon their good behaviour, and that God's gifts were bestowed upon them for the sake of others as much as for their own sake.

At Mount Sinai God proclaimed Israel a "peculiar treasure" to Himself, but only on condition that they obeyed His voice (Exod. xix. 5). He marked them out as a "peculiar people" in order that they might keep His commandments and become "an holy people." They were to cease to be God's people in so far as their hearts turned from Him; and others more worthy were to take their place (Deut. xxix. 15; Acts ii. 39).

Such were some of the conditions laid down by God; but they were not in accord with the wishes of His people. Israel would fain have had the privileges without any conditions. They expected God's peace though they walked in the imagination of their own hearts (Deut. xxix. 19). They acknowledged God for what they could get from Him—not for what they could give Him. They were selfish in their attitude towards God. They were equally selfish in their attitude towards mankind. They regarded their gifts and privileges as for themselves and themselves alone. They were God's chosen,—chosen that they might be the petted children of heaven.

In this belief, however, the spiritual remnant in Israel never acquiesced. Against it the Lawgivers, Psalmists, and Prophets, through whom God revealed Himself, protested. Such men evidenced what true patriotism means. In their hearts there burned an intense love for their nation. In their minds they cherished a glorious ideal for Israel. But though national in their ideas, they were cosmopolitan in their sympathies. They conceived of Israel as God's chosen, as the firstborn richly endowed with His gifts, but as so chosen and so endowed not merely for their own interests, not merely for their own good, but for the welfare of humanity.

Israel blessed, in order that through them "all families of the earth" might be blessed (Gen. xii. 2), was a note struck by God early in their history. This theme of a missionary purpose in the selection of Israel resounded louder and louder as years rolled by, till it culminated in the glorious symphony which is inscribed on the pages of the Prophets. Isaiah, the most spiritual of the prophetic school, whose ears heard most clearly the voice of God, in whose eyes flashed most brightly the light of the coming Gospel, loved to rehearse such music. Israel was for him "a light to the Gentiles"; "God's salvation unto the end of the earth" (Is. xlix. 6). Through them the earth was to become "full of the knowledge of the Lord." God's glory was indeed to be shed upon them, but it was in order that the Gentiles might come to their light. "Ye are My witnesses" (Is. xliii. 10) is God's much emphasized message to Israel through Isaiah. They were God's witnesses in that they were raised up by God to testify to the world of God. They were created by God for His glory (Is. xliii, 7), which always coincides with the welfare of mankind. For these purposes God raised up Israel—to testify to the world that there is one true God, and that through Him cometh salvation, to bear witness to His holy will and commandments revealed to the world through them, and to be the nation from whom as concerning the flesh the world's Redeemer should spring.

Now an interesting question presents itself to us—What was there in Israel that made that nation specially suitable to be God's witnesses? Why did God choose them and not some other nation to testify of Him to the world? The answer to such question must be—God chose Israel because He knew they were endowed with gifts and capacities, which specially fitted them to be depositaries of the oracles of God, to be the people whose nature His Divine Son should assume, and to become His missionaries unto the ends of the world. What, then, were these gifts and capacities? I propose to dwell at some length upon two as being specially characteristic of the Jewish race.

The first characteristic I would select is Jewish adaptability; the power the Hebrew people have of adapting themselves to all changes in circumstance and place,—a power that is both physical and mental, and which we see manifest in almost all ages of Jewish history. In the history of that nation there has indeed been no scant measure of change. The "tribes of the wandering feet and weary breast" have been driven hither and thither like the chaff before the changing wind. Yet they have been always ready to adapt themselves to their changed conditions. Look at them to-day. There are Jews in most parts of the world. They dwell under divers forms of civilization, in divers kinds of climate. They flourish in all. Why? Because they have a wonderful power of adapting themselves to their environment. The Jew of North Africa is a Jew, but he is not of the Jewish type that abounds in South Africa. In manners, in dress, in lan-

guage he is totally dissimilar. The Jew of Poland bears little resemblance, save in religious ideas, and not always in these, to the Jew who is a native of Germany, Holland or England. The Jews themselves are alive to this distinction. The English-born Jew looks with scorn upon the Polish and Russian Jews, who of late have swarmed into England, and whose advent has given rise to the Aliens' Bill at present before Parliament. Nor does the German Jew set much value upon his Polish brother, whom in his heart of hearts he rejoices to think that the German Government excludes from the Fatherland.

Nay, we may go further and point out that the Jews who have resided in a country for some generations ofttimes resemble the people of that country as much, or more, than their own Jewish brethren in other countries. Anyone who has sat for half-an-hour in the dispensaries or mission rooms of the London Jews' Society in London, Jerusalem, or any other place, whither Jewish immigrants troup from various quarters of the world, has abundant evidence of this fact. As your eye falls upon a group of Jews you can, without any difficulty, name the country from which each one of the group comes. You need not wait to hear what language he speaks, nor even to see what clothes he is wearing. His face of itself is sufficient evidence of his home. The English-born Jew is as much an Englishman as he is a Jew. The Tunis-born Jew is a Tunisian almost more than he is a Jew.

Now this adaptability, which is characteristic of the Jewish race, is the key to much in the past, present, and future of that nation. It explains that power in diplomacy, whether it be in the affairs of a state or a business house, that has been always a marked feature of Jewish life. Jacob was a consummate diplomat,—a quality he did not always use to the best purpose. David had a like power, and generally made better use of it. But it was when the Jew had to deal with the Gentile that this power of diplomacy became most conspicuous. Joseph found in it a means of entrance to the Courts of Pharaoh and a valuable aid in his rule over Egypt. If we knew enough about the Babylonish captivity we should find, I believe, that Nehemiah was by no means the only Jew who while captive in Babylon could sway the policy of an all-powerful monarch by diplomatic skill. The great Cæsars of Rome were not too strong to be influenced by the diplomat Jew. The Christian Kingdoms of Castile and Arragon in later history found the all-resourceful Jew the glory of their Courts. Nor was this Jewish characteristic unrecognised in those times, when the Inquisition in Spain, and the crusading spirit throughout Central Europe ushered in persecution and misery for Israel. Even in that day of darkness we find many of the Courts of Europe employing Jews as their diplomatic agents, and reaping the benefit of their skill.

This power of adaptation made the Jews specially suitable to be the channel for God's revelations to mankind. They, whose natural endow-

ments were such that they could adapt themselves readily to the thoughts and feelings of men, could by the same great gift under the discipline of God put themselves in such a position that they could the better hear the voice of God and understand His purposes. It enabled them to grasp God's plans for the past and present, and under His guidance foresee them for the future. Because they were endowed with this gift God knew they would, of all nations, be most suitable to record His laws, sing of His power and glory, bear His messages to the heart and conscience of men, and be guided by Him to speak of things yet to come. From among them, therefore, He made choice of His Lawgivers, Psalmists, and Prophets.

This same power of self-adaptation to changing environment has made the Jews God's great emissaries in the New Dispensation. They were the missionaries to whom God left the building of the early Church. They then did a work the like of which has not been since. In a few years they evangelized almost all the then known world. St. Paul was the greatest among these great missionaries, and, humanly speaking, his great power as a missionary lay in this, that he was able to become a Greek to the Greeks, a Jew to the Jews, and all things to all men. The same characteristic is exemplified in the lives of Wolff, Stern, Schereschewsky, and many other Jewish missionaries of modern days. We can see it in the work of almost every Hebrew Christian mission worker to-day. We see him going out as an evangelist to a strange country; we see him rapidly acquiring the language, quickly getting hold of the ideas and sentiments, the manners and customs of the country, and becoming speedily acclimatised to its physical and intellectual atmosphere. We see all this and we say, "Here is the ideal missionary."

It may be thought that the English are specially fitted to be world-wide evangelists. I believe they are less suited for it than almost any other Christian nation. They lack a first essential to success—the power of adapting themselves to changed circumstances. The stolid character of the Englishman enables him to anglicise the country wherein he makes his new home; it does not bring him into close touch with the native people of that country. English inadaptability lies at the root of England's great success in colonisation. It also lies at the root of some of our partial failures in the mission field. English missionaries are prone to build up an *English* Church in China or West Africa, and by so doing to call forth many obstacles to their work from national prejudice. They are slow to raise up a Church that is Christian without being necessarily Anglican. Again, English missionaries are bad linguists, nor are they good subjects for a bad climate. Hence our English mission work, with all its enthusiasm and all its determination, has its drawbacks.

Now such drawbacks would not exist, at least to the same extent, in the case of the Jew. He would not endeavour to adapt his new home and its people to himself, but himself to them. But this is

not all. In many cases it is not necessary for the Jew to learn a new language, or change the climate and surroundings of his birth in the prosecution of missionary enterprise. The Jews are scattered everywhere throughout the world. They have already adapted themselves to the surroundings of their various homes. Christianize them, and you have them almost fully equipped for missionary work. The question has sometimes been asked: "Why is it that the Mohammedans are such successful missionaries in Africa?" The true answer is, I believe, this; because they are Africans themselves. Why is it, on the other hand, that we of Western Christendom are, comparatively speaking, unsuccessful in our mission work among Mohammedans? Chiefly because we come to them as foreigners, ignorant of their thoughts, habits and customs. But to the Mahommedans the Eastern Jew is no stranger. He lives in their midst. He understands their language and their life. He can suit his message to meet the need of his hearer. He will, by God's help, gain him for Christ. Viewed in this light, can we not see a wonderful meaning in God's plan of having scattered the Jews through the world? He has done so that they, brought to Christ, may become His witnesses to the people among whom they live. Our duty as Christians is clear. Let us evangelize the Jewish communities throughout the world. Let us with much care and by strong personal influence—and this is an all-important point—mould the character and habits of the Jewish convert, who is to be a Christian missionary. The Jew won for Christ, and *carefully trained in His school*, will, by his adaptability, become a mighty power for the spread of the knowledge of Him throughout the world.

There is another characteristic of the Jewish race which is too conspicuous to be passed over, *i.e.*, their remarkable will-power. An adaptable person is not generally a strong character. The Irish people (I refer more especially to the Celtic Irish) have to a marked extent the power of adaptation; but so far as they partake of this characteristic they also partake of another, which usually accompanies it,—weakness of character. But with the Jew strength of character and adaptability are combined in a most remarkable way—a combination which, I believe, is the key to their power in the world.

Determination of purpose is essentially characteristic of the Jews. History vouches for this in the past, their present state testifies to it to-day, and the future, which the Bible sketches out for them, leaves abundant scope for it in the time to come. The will-power of the Jew is the explanation of the endurance which brought Israel through the wilderness to Canaan's borders, and thence, step by step, from Beersheba to Dan, and, later on, from the river of Egypt to the Euphrates; which brought them back from the waters of Babylon to the hill of Zion; which for some time, inside Jerusalem's walls, defied all the legions of Rome's power; which in their captivity enabled them still to maintain their

integrity as a race; which made opposition and persecution useless means for their conversion, but love and kindness very effective instruments for leading them to Christ; and which, in modern Europe, has made them leaders in commerce, law and theology to a far greater extent than their numbers would entitle them.

We can estimate the will-power and adaptability of the Jew by comparing the position of the Jews in Europe some 100 years ago with what it is to-day in those countries where liberty has been granted to them. Then the Jew had to pay the same toll when crossing a bridge as was exacted for a donkey. He was excluded from all the professions and from many trades. He could take no part in the government of his adopted country, and was to all intents and purposes an alien all the days of his life, never welcomed and often persecuted. But now all is changed. In England there has been a Prime Minister, a first Lord of the Admiralty, and a Lord Chancellor of the Jewish race. Jews are found among our leading lawyers, journalists, artists, not to speak of financiers and business men. In Hungary the country is almost at their mercy; they sway the press and the bourse in Hungary's capital. In Germany their power as men of wealth, learning, and journalistic influence is immense, in spite of the hatred of their fellow-citizens. In France their influence in the army was a leading factor in the Dreyfus case.

Now this Jewish determination of character does not tend to make the Jews popular in the countries where they dwell. It enables them to out-distance their Gentile competitors, and consequently to win their hatred It produces that forwardness, which is such a marked characteristic of the unconverted and unsanctified Jew, and which always, in the case of the Gentile bore or the pushing Jew, is a sure road to unpopularity if not to enmity. But the question which specially concerns us this evening is, "What effect the will-power of the Jew has had and is likely to have upon Christianity." This trait of the Jewish character has given that race, I believe, an enormous influence for good or for evil upon the Church of Christ.

The New Testament tells us what injury the unbelieving Jews did to the early Church. It was this power of theirs that made the "casting away of them" necessary for the reconciling of the world. (Rom. xi. 15). Modern history likewise shows them as powerful to harm the Church of Christ. The precursor of modern sceptics, Spinoza, was a Jew. The speculations of the Tübingen school, probably owed not a little to Jewish sources. The most advanced school of Biblical criticism to-day has among its greatest devotees Jewish scholars. Think for a moment, what must be the effect of Jewish thought, as expressed in conversation and literature, upon the educated classes throughout Germany and England. The Jew indeeed has no missionary zeal. He does not desire to make the Christian a Jew; but he often endeavours to weaken

the Christian's faith. It is more than a remarkable coincidence that there is no country where the Jews exercise so great an influence upon intellectual thought as in Germany, and that there is no country where scepticism is so rife.

But let us turn to the other and more pleasing aspect of the case. There are no people that have done so much for the welfare of the Christian Church as the Jews. They gave it the labours of the apostles—and more especially of St. Paul, that monument of Jewish determination. They gave it Paul of Burgos, and those other brilliant Hebrew Christian ecclesiastics who adorned the Church of Spain at that time when she sought to Christianize Jews by love, and not, as afterwards, by the fires of an Inquisition. They gave it Nicolas de Lyra, the precursor of the Reformation. They gave it more recently, Neander, who was in his day the great champion—as almost every Hebrew Christian is—of conservative views regarding the Bible; Alfred Edersheim, the great Christian theologian; Bishop Alexander, the first Bishop of the Church of England in Jerusalem; Bishop Hellmuth, and a host of others.

We are accustomed to reckon converts by heads—by quantity rather than quality—and even in a calculation based upon these lines, Jewish mission work will generally be found to be equally effective with that among Gentiles. Such a calculation is sound when we are considering the benefit resulting to the individual. But we must consider the gain to the Church at large from the power of her children. We must remember the need to-day in her midst for Paul-like missionaries, for ripe Hebrew scholarship. We must remember that the Christian Jew is, if sanctified by the spirit of God, the ideal missionary and the most competent interpreter of the Hebrew Scriptures. Calculated by this standard, I have no hesitation in saying that as a rule one convert from Judaism is equal to many from heathenism, because of the "gifts and calling of God." This, I believe, is what St. Paul meant when he wrote, "If the casting away of them be the reconciling of the world, what shall the receiving of them be, but life from the dead?"

MAP OF THE MISSION

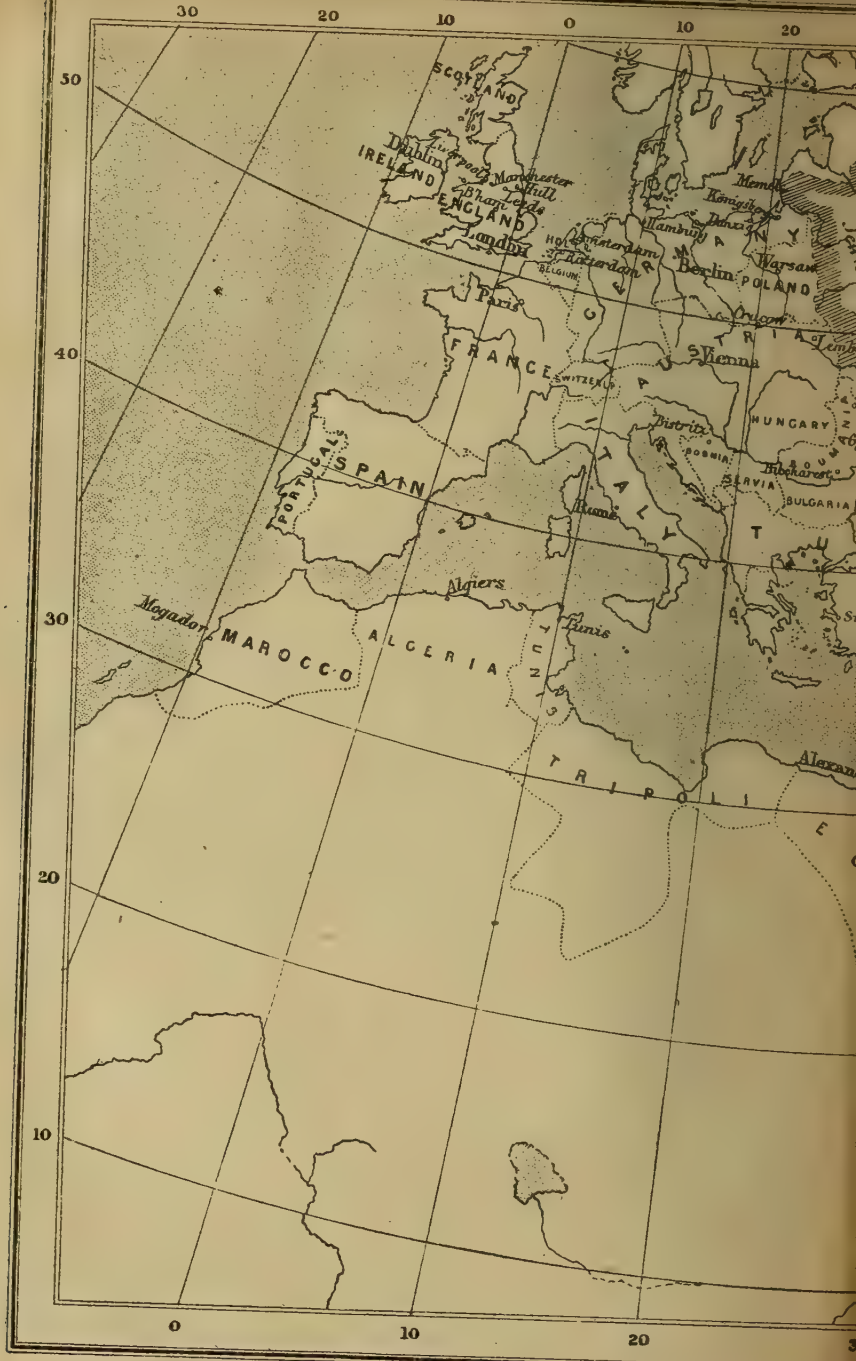

G. Philip & Son, London & Liverpool.

THE

NINETY-SEVENTH ANNUAL REPORT.

SECTION 1.—	REVIEW OF THE YEAR ...	...Page V.
,, 2.—	HOME MISSIONS	... ,, 9
,, 3.—	CONTINENTAL MISSIONS ...	... ,, 39
,, 4.—	ASIATIC MISSIONS	... ,, 69
,, 5.—	AFRICAN MISSIONS	... ,, 101
,, 6.—	CANADA	... ,, 110

ILLUSTRATIONS.

The Society's House .. .. *Frontispiece.*

PAGE

Mission Schools, Streatham Common 11

Groups of Boys and Girls in do. 12

Jewish Quarter of London on Sunday 18

Open Air Pulpit, Spitalfields 20

Mission House, Manchester 29

Jewish Emigrants, Rotterdam 40

Jewish Quarter, Cracow 42

Jewish Quarter, Vienna 44

Society's Mission Hall, Paris 46

Jewish Quarter, Paris 47

Group of Jews in Rotterdam Mission Hall 55

Mission Chapel, Bucharest 57

Colporteur Iritz, Jassy 60

A View of Broussa.. 65

School Courtyard, Chapel, and Children, Constantinople .. 66, 67

Celebrating Feast of Tabernacles, Jerusalem 68

New Hospital, Safed 70

Mission School, Smyrna 72

One of the Wards in Safed Hospital 78

Opening of the Safed Hospital 79

Mission House, Jaffa 81

Street by Jaffa Gate, Jerusalem 82

Girls' Boarding School do. 87, 88

ILLUSTRATIONS—*continued.*

	PAGE
Inmates of House of Industry, Jerusalem	89
Meah Shaarim Colony do.	91
Meath Ward, Jerusalem Hospital	92
Out-Patients do.	93
Jewish Children do.	94
Patients at Siloam	95
Class of Boys in Isfahan School	98
Sabbath School, Damascus	100
A Synagogue, Mogador	102
Colporteur and family, Mogador	105
Jews of Mogador	106
Mission House, Montreal	111

REVIEW OF THE YEAR,

[1904-5]

READ IN EXETER HALL, MAY 5, 1905.

Wilt Thou not revive us again: that Thy people may rejoice in Thee? (PSALM lxxxv. 6.)

More than once in their long history have the Jews stood in need of God's reviving grace, and more than once has He graciously brought back the captivity of Jacob and forgiven the iniquity of His people. In their present day dispersion, and state of national and spiritual death, revival is their one great need—revival of spiritual life, and revival of national existence. Need of Revival.

The sole aim of the Society is to bring Jews to the true knowledge of God, and of His Son Jesus Christ, whom to know is life eternal. This is the object of every sermon that is preached, every address given, every prayer offered up, every Testament or Bible distributed, and every attractive means used, whether in school, training-home, hospital or dispensary. May God richly bless all these efforts for the revival of the spiritual life of His ancient people! Aims of the Society.

The Report, a summary of which is appended, shews what has been accomplished during the past year. As many as 212 missionary agents were employed in the various departments of the work, at 49 mission centres in Europe, Asia, Africa and America. Workers.

Numerous Jewish baptisms are recorded by the missionaries of the Society; how many more, influenced in the first instance by the mission, received baptism at the hands of other clergy at home and abroad, cannot be ascertained. The number of Jews who have become "secret believers," as they are called, who with the heart have believed unto righteousness, but whom insurmountable difficulties have prevented confessing with the Baptisms.

mouth, are, indeed, considerable. Again and again, it is recorded that the great difficulty of finding employment for Jews after baptism has, on the one hand, caused the missionary to hesitate to admit them into the Church, and on the other, compelled the catechumen to forego what he ardently desired. Christian Jews have often to depend on Jews for their livelihood, and in case of baptism would be entirely cut off by their friends and relations, so it is no wonder that they should fear to take such a serious step. For example, the Rev. B. Z. Friedmann, of Safed, writes: "We had several enquirers this year, and 24 received regular instruction. One is at present employed as an extra Hebrew teacher in our school; four are still with us, but the greater number, being young labourers, could not remain with us any length of time, as they had to leave in search of employment. The absence of any kind of provision for enquirers is simply paralysing the most important part of our work." And a similar difficulty was found at Damascus, where, the Rev. J. Segall says: "We again had a fair number of enquirers, some of whom, we were convinced, were earnest believers. But we experienced the same difficulty in not being able to secure work for them, without which we felt we could not undertake the responsibility of baptizing them."

Want of employment.

It was, as might be expected, at those stations where Homes for converts and enquirers are established, such as London, Hamburg and Jerusalem, that baptisms were most numerous. This speaks most eloquently for the urgent need and spiritual benefit of such institutions.

Homes.

A striking feature of the report is the success attending evangelistic services for the Jews. In Goulston Street Hall, Whitechapel, there were 3,130 attendances of Jews, many of whom had never before in their life heard the Gospel, never touched a New Testament, or read a tract, or learned of the power of that Name which is above every name.

Evangelistic services.

Open air services are held for Jews every Saturday in the churchyards of Spitalfields and Whitechapel parish churches, followed by services in church, and are usually

Open air Services.

well attended. A similar state of things prevails in Liverpool, Manchester and Leeds, where services are held regularly in the Society's Mission Halls, and also in Paris, Amsterdam, Rotterdam, Bucharest, Warsaw, Constantinople, Tehran, Tunis and Montreal.

Schools.

In the various Mission Schools of the Society no less than 1,537 scholars were in attendance. The work has been much blessed, and the importance of influencing the Jewish youth towards Christianity cannot be estimated. In this connexion it may be stated that it is found absolutely necessary, on the ground of health, to enlarge the accommodation for the Girls in the Hebrew Schools at Streatham at a cost of at least £800, and your Committee trust that special donations will be given to this object, as the general missionary fund cannot bear the expense.

Depôts.

The book depôts of the Society have been much frequented by Jews—3,000 visitors being reported at Galata, Constantinople, 2,500 at Jaffa, 2,557 at Jerusalem, 1,600 at Tehran, and 2,398 at Mogador; whilst at Damascus the numbers attending on Saturday ranged from 25 to 270. At these centres the Old and New Testaments were on sale throughout the year, and in many cases were eagerly purchased by Jews, in whose hands tracts were mostly placed, and in whose ears the Gospel was proclaimed.

Russian emigrants.

The situation of the Jews in Russia has been aggravated by the threatened conscription to carry on the war against Japan, and larger numbers than ever have found their way out of the country to England and America. This has greatly added to the labours of the Society's missionaries at such ports as Rotterdam, Hamburg, London, Hull, Liverpool and Montreal, from which places some most interesting details have been received.

Rotterdam.

At Rotterdam the situation created by the exodus from Russia necessitated the enlargement of the mission hall, in order to cope with the work; and in the three closing weeks of last year, after its re-opening, no less than 3,000 Jewish emigrants visited the hall; whilst the number for the whole year—less the period when the hall was

closed—amounted to 19,529, as against 18,800 in 1903. The results of this work are far reaching; whereas some accepted the Gospel on the spot, others, carrying the seeds with them, on their arrival in America joined the Church.

Liverpool. Thousands of Jews passed through Liverpool on their way to America. "Many of them," says the Rev. S. Schor, "are fine men and women, of splendid physique —a welcome addition to any young country or colony needing more men and women, and a great loss to the country they leave. They hail mostly from Russia, and the majority of them have never seen a missionary, or heard a word about Christ. . . . . We visit them on the landing stage and docks, and distribute portions of God's Word amongst them. The officials are very kind and allow us perfect freedom in attending to the Jews, for which we are very grateful. Here one may see men and women of all classes—merchants and labourers; students from a Russian university and pedlars; rich Jews, and poor Jews who have practically sold their all to pay their passage; husbands who are leaving wife and children behind, while they go to find work and a home; happy mothers and children who are about to join the husband and father; men who have been so embittered by persecution that they curse man and hate God; whilst others may be seen still so punctilious in the observance of their religious laws that, surrounded as they are by hundreds of emigrants of various nationalities, they calmly and placidly adjust their phylacteries, open their Hebrew prayer-book and commence their morning devotions. It is really a strange scene."

Montreal. Mr. D. J. Neugewirtz, in Montreal, reports:—"Work amongst the immigrants has afforded us many opportunities to witness for Christ, and that not only by personal testimony but also through the distribution of the New Testament and literature. I have received many letters from Jews to whom I had given New Testaments before they left Montreal, in which they say that their views about the Lord Jesus Christ have been totally changed."

The hospitals at Jerusalem and Safed have again demonstrated their wonderful usefulness. In the former there were no less than 1,214 in-patients during the year; in the latter, with the limited number of beds available, there were 94 cases in five months. Hospitals.

The chief event of the year, so far as the Society's work was concerned, and one calling for much thanksgiving, was the formal opening of the new hospital at Safed on May 31. Only a few years ago, even a medical missionary found it difficult to approach the people in this stronghold of Judaism, and a Christian missionary visiting the place did so almost at the risk of his life, and it is most remarkable, as Dr. Anderson says, that, although the people are fully aware that the new hospital has been started for the purpose of promulgating the Christian faith, yet even the most fanatical Jews come as patients to be healed. Your Committee would place on record their high appreciation of the services rendered by Dr. Anderson in connexion with the building of this institution. Safed Hospital.

At the present time 15 cots in the Safed hospital are appropriated, but only 13 beds out of a total of 40. The Society's friends in Devonshire have recently raised funds for a "Devon" Bed, and your Committee would suggest that, as different counties provide cruisers for the navy, so friends in each county might follow the good example set by Devonshire, and provide a bed in this hospital. Beds and cots.

In the medical mission dispensary department, as distinct from hospital work, the Society has to chronicle very gratifying results. When it is said that 9,264 patients were seen in London; 5,000 in Liverpool; 5,000 in Manchester; and, over 14,000 in Jerusalem, not to mention other places, and that a service was held on each occasion on which the various dispensaries were opened, it is evident that the message of salvation for the soul reached many thousands who were sick in body. Dispensary work.

The Bishop of Gibraltar, who has been making a prolonged journey throughout his diocese, and who would have addressed the meeting had he not still Bishop of Gibraltar.

been absent from this country, has inspected the Society's work at Bucharest, Constantinople, Smyrna and Tunis, and greatly encouraged the missionaries and workers by his sympathy and counsel. The Bishop spoke of Mr. Adeney's work at Bucharest as "most admirable." At all the places named his lordship preached to the Jews. At Constantinople the mission church was crowded with an attentive congregation, and the Bishop expressed his pleasure at the work he saw going on. At Smyrna also the chapel was quite full, and many had to stand outside. After the service the Bishop shook hands with many of the Jews present, which greatly won their hearts. At Tunis the Bishop's message went to the hearts of all assembled in the church and in the mission hall. The Bishop inspected the Society's schools and made the following entry in the visitors' book: "I have never seen teaching more thorough and more Christian in detail." Your Committee can cordially re-echo the words of Mr. Flad: "We are grateful to God for having given us a Bishop who takes such a deep interest in missions, and has a word of encouragement and edification for everyone."

Eastern stations.

The work at the Eastern stations of the Society is full of encouragement and promise, as will be seen from the appended reports, to which can be added the testimony of the Rev. F. L. Denman, who has just returned from a prolonged visit of inspection in the East. Dr. E. W. Gurney Masterman and Mr. M. Norollah, whom your Committee cordially welcome to-day, are here to speak about Palestine and Persia respectively.

Missionary staff.

Some important additions and changes have been made in the Society's missionary staff. The Rev. Canon Kelk has been transferred from London to Leeds, on considerations of health; the Rev. C. H. Titterton has succeeded to the charge of the London Mission; the Rev. S. Schor has been appointed to the Liverpool Mission; Mr. R. S. Spiegel has been placed in charge of the Birmingham Mission; Miss Ingham appointed second nurse at Safed; and Mr. and Mrs. W. Wright have succeeded Mr. and Mrs. G. L. Day at the Jerusalem House of Industry.

Home re-organization also has had the attention of the Committee, and some important modifications have been effected. In order to extend and develop Associations throughout the country an increase has been made in the number of districts by the formation of a new one, called the "South Midland;" and the districts have now been divided into dioceses instead of, as formerly, into counties. This arrangement came into force at the commencement of the new financial year on April 1. The secretary for each district is now designated "Organizing Secretary" instead of "Association Secretary." Home re-organization.

A Medical Aid Branch has been established and incorporated with the Ladies' Union, of which Lady Kennaway is the President; one of the principal objects of this branch is to arouse and increase sympathy with the medical missionary work of the Society, and to help it by raising funds and collecting medical appliances, such as drugs, splints, etc. It was felt that there were numerous persons in the country, who would be willing to aid the beneficent work of healing the sick in the numerous dispensaries and hospitals of the Society in England and in the East. Miss C. E. Burney has been appointed Secretary to the Ladies' Union in succession to Miss Richardson, whose resignation is referred to on page 36. Medical Aid. Ladies' Union.

The Children's Beehive for Israel, of which Lady Dodsworth has become President, the Dowager Countess of Chichester and the Dowager Lady Carbery and Miss Dudin Brown Vice-Presidents, continues its good work under the energetic secretaryship of the Rev. C. S. Painter, and new Hives with 300 members have been added. Beehive.

In order to attract University men to join the ranks of the Society, exhibitions of £50, tenable for two years, have been offered at Wycliffe Hall, Oxford, and Ridley Hall, Cambridge, for graduates willing to study Hebrew and Rabbinic Literature with the avowed object of becoming missionaries under the Society. Prize essays of £20 have also been offered to graduates and undergraduates of Oxford and Cambridge—that on "The Exhibitions at the Universities.

Jewish Prayer Book considered from the Christian point of view," being won by an undergraduate of St. John's College, Oxford. The prize was awarded by the selected examiners, the Revs. Professor Margoliouth and Principal Grey. A similar prize is now being offered in the University of Cambridge for the best essay on "An Examination of Justin Martyr's Dialogue with Trypho, together with a consideration of how far his arguments are applicable to the present day."

Missionaries visit England.

The following missionaries from abroad have recently visited England: The Rev. J. L. Garland and Mr. M. Norollah, from Persia; the Rev. C. F. W. Flad, from Tunis; the Rev. L. Zeckhausen, from Cracow; Dr. E. W. Gurney Masterman, Miss Birks, Miss Brooke Webb, Miss Perry, Miss Langtry, and Miss Weinecke, from Jerusalem; and Miss Shaw, from Safed.

Patronage.

The following have become Vice-Patrons of the Society: The Bishops of Burnley (Dr. Pearson), Caledonia (Dr. Du Vernet), Dorking (Dr. Boutflower), Huron (Dr. Williams), Moosonee (Dr. Holmes), and Nova Scotia (Dr. Worrell).

Life Governors.

The Rev. G. P. Cordeux, W. Melmoth Walters, Esq., G. A. Western, Esq., and Miss C. M. Whidborne have been elected Hon. Life Governors of the Society.

In Memoriam.

The Society mourns the loss of numerous warm-hearted and zealous friends since last Anniversary, amongst whom may be mentioned the Bishop of Carlisle (Dr. Bardsley), the Bishop of Huron (Dr. Baldwin), Bishop John James Stewart Perowne (formerly of Worcester), and Bishop Day (formerly of Cashel), Vice-Patrons; Chancellor T. D. Bernard, the Rev. Henry Brass, Henry Gibson, Esq., the Rev. Daniel Ledsam, and Abram Seward, Esq., Honorary Life Governors; Miss Knaggs, Honorary Lady Life Governor; Sir William Thomas Charley, K.C., and J. K. D. Wingfield-Digby, Esq., M.P., Members of Committee; Mr. Hammond Chubb, Auditor of the Society and formerly a Member of the Committee; the Rev. Walter Abbott, the Rev. Canon W. W. Gibbon, Robert Gorell, Esq., Life Members; Miss Jane Blissett, Mrs. Conran, Miss Ellen Marryat, the Rev. George Blissett, C. W. Cum-

ing, Esq., the Revs. C. H. Davis, Dr. Hughes-Games, and Frederick Whitfield, old and valued friends; Dr. Thomas Chaplin and Mr. Edward Atkinson, formerly medical missionaries at Jerusalem; the Rev. R. Giamporcari, missionary at Rome; Mr. F. W. Blum, missionary at Alexandria; Mrs. Behrens, Mrs. Ifland and Mrs. Oczeret, widows of missionaries; and Mr. H. W. S. Whiffin, Official Auditor of the Society for over 20 years.

Dr. Thomas Chaplin.

The cause of missions to Jews suffered an irreparable loss by the death of Dr. Chaplin, who spent practically all his life in the ranks of the Society, having entered it, in early manhood, in the year 1860. He held the post of chief medical missionary from 1860 to 1885 in the Society's hospital at Jerusalem, where his memory is perpetuated by the erection of the "Chaplin" Ward, and is also enshrined in the hearts of numerous Jews who still remember the skill and kindliness of heart of "the great English doctor"—by which name he was called by the Jews throughout the land. After twenty-five years' service Dr. Chaplin retired from the work in 1885. In 1886 he was appointed Inspector of the Society's missions; and in 1891 medical missionary at the dispensary, Goulston Street, Whitechapel, holding both offices until the year 1902.

"Chaplin" Ward.

A new missionary paper.

A new missionary paper entitled *Kol M'basser*, "The voice of one that bringeth good tidings," is now being issued monthly, the cost of which, including postage, is about £120 per annum. The paper is chiefly intended for educated Jews, especially rabbis and students in Russia and other places where they are not in contact with direct missionary effort.

Jewish world.

Turning to the Jewish world, the two most important movements are an ever-increasing volume of emigration from Russia, and the modifications in Zionism. The effects of the former are felt over here in the increasing immigration of Jews into this country, to restrict which a second bill has been introduced into Parliament; but it is to be hoped that the measure will not be too drastic, or lead to the exclusion of desirable acquisitions to our own population.

Aliens' Bill.

Dr. Herzl and Zionism.

The death in July last, at an early age, of Dr. Theodor Herzl, was a great blow to Zionism, of which he was the originator and leader. He advocated the acceptance from the British Government, as a half-way house to Palestine, of a tract of land in East Africa which has recently been inspected by a Jewish Commission sent for the purpose.

FINANCE.

Finance.

Your Committee record with the utmost thankfulness to Almighty God that the AGGREGATE INCOME from all sources amounted to £42,532 13s. 10d. With one exception this is the largest amount ever received by the Society in one year.

Income.

The INCOME was made up as follows:—

	£	s.	d.	£	s.	d.
GENERAL MISSIONARY FUND—						
Auxiliary Associations	17,860	16	9			
Annual Subscriptions (paid direct)... ...	1,332	10	9			
Donations (do). ...	2,445	17	9			
Collected by Individuals (paid direct)...	87	19	1			
Legacies	12,348	15	2			
Special Contributions	4,942	19	11			
Stock Dividends, &c.	2,188	7	7			
				41,207	7	0
CONTRIBUTIONS FOR SPECIAL OBJECTS (not included in the above)—						
Safed Hospital Building Fund	486	11	2			
Do. Sale of Mission Premises	250	0	0			
Rotterdam Mission Hall Enlargement...	421	6	1			
Streatham School do.	20	17	6			
Temporal Relief Funds	135	14	1			
Russian Correspondence Fund	10	18	0			
				1,325	6	10
Grand Total				£42,532	13	10

To the Church of Ireland Auxiliary, which, notwithstanding a period of great depression, sent £2,375 5s. 6d. to the parent Society, the heartiest thanks of the Committee are tendered; as also to the Canadian Auxiliary which raised the record income of £691, of which £150 was forwarded to the Society and included in its income, the balance being retained to defray the expenses of the Montreal Mission and other charges. Ireland. Canada.

As the proceeds from Legacies amounted to the high figure of £12,348 15s. 2d., an abnormal amount, your Committee have set apart £2,000 to form a nucleus of a Reserve Legacy Fund, which can be drawn upon in future years when the amount received under the head of Legacies falls below the usual yearly average. Legacy Fund.

Your Committee have decided to apply £170 of the Income to furnish a sufficient sum to complete the Rotterdam Mission Hall Enlargement; and also the sum of £400 to complete the purchase of the Manchester Mission House, both of which buildings now become the property of the Society, and may be regarded as sound investments. Investments.

The *General Mission Expenditure* amounted to £37,144 10s. 5d., a decrease of £646 6s. 1d. Expenditure.

The amount received for *General Missionary Purposes* has thus been disposed of: Balance Sheet.

	£	s.	d.
Deficit outstanding from Mar. 31, 1904	4,645	9	6
Expenditure for 1904-5	37,144	10	5
Reserve Legacy Fund	2,000	0	0
Provision for Rotterdam Mission House	170	0	0
Do. Manchester do.	400	0	0
	£44,359	19	11
Deduct from which Income ...	41,207	7	0
Leaving a Deficit	£3,152	12	11

to be provided for in the present year.

As the above happy result of the year's finance was in some measure foreseen, your Committee have felt justified in sanctioning a higher expenditure for 1905-6, in Prospects.

order to cope effectively with the many new exigencies of missionary work and progress. This forward movement will call for a well sustained Income during the year recently commenced, which your Committee have faith to believe will be generously provided by the Society's numerous friends.

Your Committee have also before them the task of providing extra accommodation, as already stated, for the Schools at Streatham, which are doing such excellent work. A hall is being erected in the rear of the main building, and sanitary alterations being made, which will cost about £800.

Streatham Schools.

Safed Hospital.

It is a source of much gratification that your Committee have been enabled to close the Safed Hospital Building Fund in the same year in which the hospital has been opened.

Conclusion.

In conclusion, your Committee are persuaded that no better prayer can be offered for the Society, especially as its Centenary (1908-9) draws near, than that which stands at the head of this Review of the Year: "Wilt Thou not revive *us* again: that Thy people may rejoice in Thee?" May God Almighty graciously revive all who have a share in the Society's work—Committee, Missionaries, Secretaries, and Members, that each in his or her vocation and ministry may truly and godly serve Him. May the Society itself renew its youth, and may God's work by its instrumentality be revived and strengthened! May the Holy Spirit bless the preaching of His Word amongst His ancient people, and "breathe upon these slain that they may live;" that so may be fulfilled the prophetic word, "God be merciful unto us, and bless us; and cause His face to shine upon us; that Thy way may be known upon earth, Thy saving health among all nations;" and the apostolic forecast realized, "If the casting away of them be the reconciling of the world, what shall the receiving of them be *but life from the dead?*"

NOTE.—The names in this and the following lists include all missionaries during the year, from January 1st to December 31st, 1904.

HOME MISSIONS.

METROPOLITAN AND SOUTH OF ENGLAND.

LONDON .....Rev. Canon Kelk, M.A.
(transferred to Leeds).
Rev. C. H. Titterton, B.D.
(Head of the mission).
Rev. A. Bernstein, B.D.
Mr. N. Herz.
Miss C. E. Burney
(appointed Secretary to "Ladies' Union").
Miss M. Goss.
Mrs. Guttmann (Highbury).
A dispenser.
A colporteur.
A mission woman.

Medical Mission—Dr. W. R. Bell (honorary).
Miss Schneider.

Honorary Workers—Miss Burgess.
Miss Gill.
Miss Lewis.

Mission Schools for Hebrew Children—Mr. J. Hart (master) and an assistant.
Mrs. Hart (matron), Miss Lord (mistress), and an assistant.

PAROCHIAL MISSIONS.

SPITALFIELDS	*Christ Church* .	Rev. C. E. Thomas, M.A. Rev. M. H. L. Williams, M.A. Mr. M. Marcus. Miss Robertson.
	St. Stephen . .	Miss Collis.
WHITECHAPEL	*St. Mary* . . .	Rev. H. Zimmermann.
STEPNEY	*St. Benet* . . .	Mr. A. Goldner.
	Christ Church .	Mr. T. M. Rosenthal.

NORTH OF ENGLAND.

LIVERPOOL.....Rev. S. T. Bachert (succeeded by Rev. S. Schor), Rev. J. Kirsch, and Miss J. Winslow (honorary).

Medical Mission..Dr. Newton Davies (honorary), and Miss M. Dumbell (honorary dispenser).

MANCHESTER .....Rev. K. E. Khodadad, Miss Doubble, and Miss G. A. Lees (honorary).

Medical Mission..Dr. R. Rodger (honorary), Miss Johnson (honorary dispenser).

LEEDS.....Mr. R. S. Spiegel, succeeded by Canon Kelk.

Medical Mission..Dr. S. T. Rowling (for men), Dr. S. J. Fox (for women), Dr. M. Teale (ophthalmic), S. D. Hay, Esq., L.D.S. (dentist), Mr. Sanderson (dispenser).
(Honorary Staff)

HULL ....Rev. J. Lotka and a depôt-keeper.

BIRMINGHAM .....Mr. R. S. Spiegel.

---

*IRELAND.

Rev. W. J. Mayne, M.A., Head of the Mission.

DUBLIN { .....Mr. B. S. Rosenthal.
.....Miss Meta Kamcké (honorary).
.....Miss Keith.

BELFAST { .....Rev. W. H. Scott, M.A.
.....Mrs. Kamin.

CORK.....Miss Bligh (honorary).

* *The Irish Mission is under the management of the Church of Ireland Auxiliary, by which it is maintained.*

OPERATIVE JEWISH CONVERTS' INSTITUTION, Palestine House, Bodney Road, Hackney Downs, London (under independent management). Rev. H. Oliver Allbrook, A.K.C., Principal.

LONDON.

[1809.]

The Rev. Canon Kelk, who had charge of the London mission for ten months of the year, reports that the work continued to grow on every side, and that new openings were taken advantage of. He says:— Growth.

There has been a marked increase in the attendance at the men's meetings during the year. Those on the Sunday have been especially encouraging, and a large number of men have come again and again. Deep impressions have been made on some of them. There have been confessions of belief in the Messiahship of Christ Jesus, and if these have not led to actual conversions at the present, there is every hope that they will. Men's Meetings.

The reading-room has proved an attraction to very many, and the Bible reading has been very well attended.

The removal of the "Wanderers' Home" to London was an important step, and we are now much better able to follow the careers of those who come to us. There were nine of the inmates baptized during the year, who were also confirmed by the Bishop of Stepney before they left. Wanderers' Home.

There were altogether 21 baptisms in connexion with the London Mission during the year. Baptisms.

Canon Kelk reports that in the schools much good work was done, and all the teachers have shewed themselves most devoted to their duties. He says:— Schools.

I found the boys and girls very attentive, and very intelligent in the Scripture lessons; and many of them shew an excellent knowledge of the Bible. After careful preparation and examination five girls and three boys were baptized by me in Immanuel Church, by the kind permission of the Rev. H. F. S. Adams. They were all above the age of twelve years, and not only understood the meaning of the Sacrament of Baptism, but were very desirous of having it administered to them, that they might thus confess Christ as their

THE SCHOOLS, STREATHAM COMMON.

Saviour. I trust that through the influence of the Holy Spirit they had given their hearts to Him. They hope to go on to Confirmation.

Resignation.

Canon Kelk concludes:—

A GROUP OF GIRLS.

It was with the greatest regret that I asked the Committee to allow me to leave the London Mission. But my age, and the failure of my health from my many years in Jerusalem, compelled me to take this step, and I am thankful that I have been permitted to take up the superintendence of the work in Leeds.

The Rev. C. H. Titterton, who was appointed to the charge of the mission, when Canon Kelk's health led him to resign, says:—

Sunday Services.

Many have come to the Sunday services, which are purely evangelistic in their nature, who had never in their life heard the Gospel before, never touched a New Testament, or read a tract, or learned of the power of that Name which is above every name. There were 3,130 attendances.

Sometimes after the services there have been discussions about the subject dealt with, but, almost without exception, they have been carried on with moderation and courtesy on both sides. Instead of enemies we have often made friends, and have seen them touched by the loving hand of our God. Many have asked for the New Testament.

A GROUP OF BOYS.

Hymns.

A special feature has been the singing of Christian hymns in Yiddish; and the number of books asked for, together with the heartiness with which the hymns are sung, shows how much they are appreciated. The singing-class on Wednesday evenings is always excellently attended, when such hymns as "Free from the curse,"

"The God of Abraham praise," "There is a green hill," and many similar ones, are most heartily sung.

Twenty-one lantern lectures were given, of which a few were for children, as many as 200 of whom used to attend. Finding that exception was taken to these by the Jewish press, we now have only a weekly one for adults. Lectures.

I have conducted a Bible class, and about a dozen men have joined to read with me the first Epistle of St. John. One of these is under instruction for baptism.

I was enabled to pay 149 visits, some of them sad enough. Visits.

At the Feast of Passover we held a special set of services. The average attendance was 43. I gave addresses at the medical mission, and have had many interviews with enquirers.

Through the kindness of the Rev. E. C. Carter, I held a Communion Service at St. Jude's, Commercial Street, E., on the Thursday evening before Good Friday, when a little company of Hebrew Christians gathered round the Lord's Table.

The Old Scholars' Union still continues to prosper, and we had some very happy meetings, which enabled the old scholars of our schools at Streatham to meet each other and keep up old ties. Scholars from the Jerusalem school are also invited to attend, when any find themselves in London. Old Scholars.

The Rev. A. Bernstein reports:—

During the Feasts of Passover and Tabernacles special services were held at Goulston Street, in which I took part. I also preached on such an occasion at St. Mary's, Whitechapel. The congregations were, in each case considerable, and the attention most devout and earnest. When, too, I look back in imagination upon the weekly meetings for men and women held in Goulston Street, I can see many straining their ears so as not to miss a single word I uttered in their jargon, and the women very often nodding their heads affirmatively as a sign that they agreed with me in all I said. Occasionally both men and women thanked me for the discourse. When I reflect that, up to the age of over twenty, I had never entered a Christian Church, and only once looked in with a shudder, and see now the Jews go, of their own accord, to hear Christian sermons about the Crucified, and listen to them with attention (one might almost say with pleasure) I can only exclaim, "What hath God wrought!" And this is the result, not of controversy, but of Christian prayer, patience and love. This is abundantly attested to by the Jews themselves. It has provoked them, in some degree, to jealousy. One of the recent writers on this subject in the *Jewish Chronicle* stated as follows: "The missionaries hold English reading and writing classes for foreigners, always, of course, concluding with prayer. They provide free dispensaries, free medical advice, free sick nursing; the missionary nurses and doctors are very efficient and the soul of kindness, and naturally confer great obligation on the Jews and Special Services.

Jewesses they tend, always, of course, combining the process of saving bodies and souls. 'We are only the Lord's instruments,' they say, 'and Christ is the real physician.' The missionaries leave no stone unturned to gain the sympathies of the poor Jews, whom they mislead." Yet it seems that he wishes the Jews should imitate this missionary misleading, for he adds this significant sentence: "*All that the missionaries do is the measure of what the Jewish community has hitherto not done.*"

Literature. Next in importance to the preaching of the Word of God is the circulation of Scripture, and the excellent Christian literature of the Society. These silent messengers speak when no human voice is heard. I have circulated by free gifts and sales, Old Testaments, whole and in parts, 87; New Testaments, whole and in parts, 91; tracts, including "Old Paths," 430. These were in Hebrew, Yiddish and Russian; a few only in English. It is difficult to follow or trace the results of this work, but I am quite sure that, whenever a genuine conversion takes place, or even a change of attitude towards the person of Christ on the part of a Jew, it is ultimately the result of reading God's Word. A great many of these recipients were only passing emigrants, and one may hope that, during their leisurely voyage to America or the colonies, they would read and meditate, and learn to know Him.

I have written two tracts: one on the conversion of St. Paul, and the other on the Resurrection of Christ. I have corrected the proof sheets of the new edition of the Hebrew 12mo. Bible. I wrote another Christmas letter in Yiddish, from a Jewish point of view, on the subject of the Virgin birth. This has been published by Miss Dupré of the Christmas Letter Mission.

Visits. I had some very interesting conversations with Jews in their own homes in different parts of London. In my own neighbourhood, where the Jews are very few or unknown as such, I visited repeatedly a Jewish lady and her three daughters, and preached Christ, especially to the mother, and explained to her the way of salvation, and gave her an English Bible and some tracts. At one time I thought that she wished to become a Christian, but family connexions however are too strong an obstacle in her way. Yet two of her daughters are now in Christian institutions.

Conversations. In many Jewish shops I bore testimony before several Jews, and was kindly treated by them. I visited a Jewish family repeatedly in Spitalfields, and was always welcome. In a restaurant I had a conversation with a German Jew who told me that he had known me twenty years ago, and was very thankful for some little kindness I had shown him then. He gave me his card. Though he is married to a Christian, he said that his father commanded him that he should not Judaize his wife, and that he should not be baptized, whatever his views were about Christianity. In Whitechapel I had a discussion with two Talmudical Jews, who were at first angry and bitter, but were so calmed down by the passages quoted in Hebrew that they parted in a friendly manner. In the railway carriage I had a very interesting conversation with a Jewish soldier on the subject of Christianity and its claims. He promised to visit me. Again, in Whitechapel, I had a long conversation in Hebrew with the son of a former

Rabbi of Jerusalem, whom I knew. He professed to be a believer. Subsequently, I had a conversation with another Jerusalemite and Hebraist whose uncle I also knew.

Mr. N. Herz reports:—

The most encouraging branch of my work at Goulston Street mission hall was the three hours spent in the reading room on Tuesday afternoons. It is virtually more of a Bible and tract room, than a hall in which to read newspapers and periodicals. The several Yiddish, English, and German papers are only means to an end. They attract many Jews. I have had a regular Bible class in spite of difficulties. We generally study the New Testament, sometimes the Jews themselves choose a particular passage. Reading Room.

On Fridays I taught Hebrew at the Society's Schools at Streatham. Considering their age and the amount they have to learn, the boys learn very quickly to read correctly.

Some of my time was spent in the parish of St. Mary's, Spital Square, visiting the Jews. I also helped the Scripture reader with a children's class.

Miss C. E. Burney (Ladies' Union missionary) reports:

Our mothers' meeting on Wednesday afternoons has grown smaller, because we dismissed several members whom we found to be attending other meetings of the same kind, and divided the meeting into two, taking the Hebrew Christians by themselves on Monday afternoons. We give these women more advanced instruction than they could get in the large meeting. We now conduct the Wednesday meeting almost entirely in Yiddish. Mothers' Meetings.

Our Saturday afternoon class for children has suffered very slightly from the present stir amongst the Jews against the work of "the conversionists," two or three of the members having left through fear of their day-school teachers. At the same time several new children have asked to be allowed to come, and several have already joined. In the early part of the year I visited in the hospital a young girl, who belonged to this class when she first came to England some six years ago. In the course of conversation I reminded her how, at that time, the Gospel story had seemed to her too good and too wonderful to be true, at any rate for her, adding, "You know more about it now, don't you?" In reply, though very weak and ill, she roused herself and, looking earnestly in my face, said most emphatically, "I *believe* He died for *me*." Shortly afterwards, by her own request, she was baptized, and in two days passed away after a very bright and happy testimony to all around her in the ward. Since June we have been enabled to have twenty Jewish children and five women to stay with us at New Barnet, for periods varying from a few days to four or five weeks. All these have received definite Christian teaching while with us; and one woman, ever since her return home, Children's Classes. Baptism.

has continued to take regular instruction from Miss Gill every week. A very delicate boy, who has been with us for five weeks, has been attending the day school in connexion with our Church. Besides the Christian teaching he has received there, he has learnt by heart perfectly passages from the New Testament and the fifty-third chapter of Isaiah. As he is nearly thirteen, and preparing for his "Bar Mitzvah" in May, we esteem it a great privilege to have had this opportunity of teaching and influencing him.

Services. At the Sunday services I notice a decided increase of interest, many more men remaining through the whole service and entering into earnest discussion at the close. One great power at these services has been the Yiddish hymns, which are so greatly enjoyed. Many of the men ask permission to take the books away with them, and only the other day I received a letter from a Jew in a hospital, in which he asks me to be sure and send him a book of "the hymns we sing in the Hall on Sundays."

Miss M. S. Goss (Ladies' Union Missionary), having referred to the meetings and classes regularly held, says:—

Baptism. On the 30th of July one of our "mothers" was baptized in St. Jude's Church, Whitechapel, and two others are now taking regular instruction.

The Wednesday evening hymn-practice for men is well attended, and seems to be really enjoyed by many. Often we are asked, "May I have a hymn-book for my own?" Several times, men going abroad, have asked to have a hymn-book to take away with them. We firmly believe that, by means of these hymns, the good seed has been sown in many hearts. A few weeks ago three young Jewesses asked for instruction. Not many days since their mother said she would like to attend the instruction classes with them. For the last three or four years we have been anxious to get into touch with this family, as the three girls and their brother were, for a short time, in the Jerusalem schools, and their coming to us in this way seems a direct answer to our prayers.

HIGHBURY.

Mrs. Guttmann reports:—

Enquirer. Mr. L. G., a young Jew, who heard me speak at the house of his friend, called upon me saying he would like to know something about Christianity. We had a good time in reading the Old Testament, he asking me questions like this, "Why are the rabbis so much opposed to the Jews who turn to Christianity?" I said it is because they do not understand the Bible as they ought. If we are anxious to know God's will, we can only do so by careful study, and prayer for the

Holy Spirit to give wisdom. We turned to Old Testament Scriptures, Gen. iii. 6, 12, 15, 21; iv. 4; xxii. 2, 8; Jer. xxxi. 22; Isa. vii. 14; ix. 6; Exod. xii. When we had gone through these passages, he said, "I am getting interested." He asked me for the New Testament, and I gave him one, telling him to read the Sermon on the Mount. He seemed very eager to know more.

Miss H., a young Jewish lady, after reading the Old and New Testament and many books I gave her from time to time, was quite convinced that Jesus is the Messiah, and that He is alive for evermore. She attends our church, and I feel sure she is not far from the Kingdom. Quite convinced.

Mrs. J., at whose house I have been ever a welcome visitor, though at first prejudiced and very bitter against Christianity, seemed hard to convince. After much patient study of the Bible, with proofs that Jesus of Nazareth is the Messiah, she at last most humbly admits in a true spirit that she believes Him to be the Messiah sent of God, and wishes to know more about Him.

A young Jew came to my house to enquire into the truth of Christianity, and said he was quite convinced that Jesus is the Messiah.

A Jewish lady for a long time rejected my visits, but after much prayer God has opened the way, and we have had Bible talks.

A young Jewess is very earnest in seeking after the truth. She has read both Old and New Testaments, and says she believes Jesus to be the Messiah. Her parents have forbidden her now to read the New Testament; her brothers complain of her telling them of Jesus, and her father has punished her for it. God is teaching her step by step. She said to her mother: "He is the Messiah—whose name is 'the Lord our Righteousness'—'He was wounded for our transgressions, He was bruised for our iniquities.'" Her mother was very cross with her. "One of a family."

It is with deep gratitude to God that I say He has given me in the past year fresh open doors—though there has been much opposition and many trials—and doors closed against me have been re-opened. Open doors.

Many Jews and Jewesses attend churches very regularly on Sunday evenings with their children, and are most attentive to the preacher.

Mr. A. Weiman, mission assistant, was occupied in the medical mission, reading room, Bible classes, services, instruction to enquirers, visiting, distribution of Scriptures and tracts, and street work. He says:—

During the year I conducted 105 services, visited over 300 Jewish families, distributed about 1,300 tracts, over 500 Scripture portions and New Testaments, 41 Bibles and about 1,200 monthly letters in Yiddish. Sold 10 Bibles, 71 Scripture portions and New Testaments. Colportage.

From time to time I get kind letters from people to whom I sent books and tracts. This is one: "Dear Sir,—I received the books safely and am very thankful for them, and also for your good wishes. I shall always be very pleased to hear from you, and so

glad to get a few lines from you occasionally. Wishing you a very happy new year, I remain, yours truly, T. F."

Mrs. Sales, Bible-woman, reports that in private visiting, which constitutes a great part of her work, she found open doors and a welcome everywhere.

THE MEDICAL MISSION—GOULSTON STREET.

[1891.]

Canon Kelk reports:—

Doctor.

The numbers who came to see the doctor kept up well throughout the year, and Dr. Bell is greatly appreciated for his great care and attention. He is always ready to enquire minutely into their ailments and their circumstances, so that he has endeared himself to all. On every occasion those present have been addressed, and have listened generally with great attention. There can be no question about the value of the medical mission, for it is the opening of the door to all other portions of the work.

THE JEWISH QUARTER ON SUNDAY.

Cases.

Miss Schneider reports that the attendance in the medical mission was 9,264 patients, of whom 5,208 were

new cases. Surgical cases amounted to 860. She also says:—

We had more opposition last year than ever before. New doctors set up in our neighbourhood, dispensaries were opened, and a double attendance allowed at the German Hospital. Yet we had more patients, I believe, than in former years, and wherever I visited I was not less welcome than before; but on the contrary was never more urged to visit, and to do so oftener. Whilst visiting in the evening, when the husbands are at home, I had many interesting conversations. Several of those visited for years have departed, and, though they were not baptized, they knew the Gospel better than many Christians, and I hope they have accepted Christ as their Saviour. Visits.

PAROCHIAL GRANTS.

The Society made grants to Incumbents of parishes in the East End; namely, Christ Church, Spitalfields; St. Stephen, Spitalfields; St. Mary Matfelon, Whitechapel; Christ Church and St. Benet, Stepney. The Incumbents who accept these grants are responsible for the work in their respective parishes. Grants.

SPITALFIELDS.

CHRIST CHURCH.

During the year grants amounting to £340 were made to this parish for Jewish missionary work. The Rector, the Rev. W. H. Davies, M.A., sends the following report:—

There has been another year of quiet, steady work. In addition to the regular meetings, services, &c., recorded below, there were special services held, extending over several days, in connexion with the Feast of Passover in April; the Feast of Pentecost in May; and the Feast of Tabernacles in September. Special services.

During the summer months we held an open-air service each Thursday night at the open-air pulpit at 9 o'clock, and many a Jew came there and listened, whose timidity and "fear of the Jews" would keep him back in the daylight. "By night."

The play night of the children we have altered from Friday to Thursday, so as to avoid anything which would have a tendency to make them lightly regard their Sabbath, which begins on Friday at sunset. Children.

Hymns and Prayers are chosen such as Jewish children can consistently use; and no direct Christian teaching is given without the parents' consent.

Services. SERVICES.—All through the year an open-air service is held on Saturday afternoons at the open-air pulpit, and afterwards in church. At both services the addresses are in Yiddish or German. Occasionally an address in English is translated. Every Sunday afternoon at 4 o'clock a meeting for the discussion of Biblical subjects is held.

Schools. READING ROOM AND NIGHT SCHOOL.—The progress which some of the refugee men and women make with English, both in reading, writing and speaking, is extraordinary. The classes are always closed with prayer and an address, for which almost all remain.

CHILDREN'S NIGHT SCHOOL.—The making of Scripture texts on Kindergarten methods is one of the most popular pastimes.

SUNDAY SCHOOL.—This is the one occasion when the New Testament is taught. This fact is made known as far as possible

THE OPEN-AIR PULPIT.

to both parents and children, and no child is allowed to attend if the parent objects.

Clubs. BAND OF HOPE.—The average attendance is good, and a great many Temperance songs and recitations have been learnt. Several friends lately have expressed surprise and pleasure at the excellence of the entertainment, to which even our very youngest members are able to contribute.

BOYS' CLUB.—This has proved a great success during the past year, and out-grown our accommodation. We have often to turn away numbers. The club was originally intended for boys between thirteen and sixteen years of age, but now, many of our members are much older.

Junior Girls' Club.—This meets on Tuesday for games, and on Thursday for drill and gymnasium. For the latter, costumes have been provided, and we hope later to be able to give a display. Six prizes were gained by members at the last flower show.

Senior Girls' Club.—Our work among these girls continues to thrive notwithstanding the increasing clubs and objects of interest held out by their own people. This year, as last, they have helped to do a text for our Harvest Thanksgiving Festival.

Mothers' Meetings.—The attendance at the two Jewish mothers' meetings has been somewhat fluctuating in the past year. Still, on the whole, we have cause for thankfulness. One hard-working woman confessed she was so interested in the story read at the meetings, and the addresses with which they were closed, that she put everything on one side to attend. Another, on leaving the neighbourhood, accepted a German Bible with great delight, and almost the last words she uttered were:—"Pray for me, that I may know the truth and be like her"—"her" being a Jewish friend who had come forward for baptism. Mothers' Meetings.

One of the above meetings is held for women who can only speak Yiddish, and prayer and an address in Yiddish always brings the meeting to a close.

ST. STEPHEN, SPITALFIELDS.

The Rev. W. J. Parker, M.A., Vicar, reports:—

Your agent is indefatigable in visiting the various Jewish families—by which means we are becoming more and more familiar with the condition of our Jewish residents, and feel quite justified in saying that more of them would willingly place themselves within the reach of direct Christian teaching, were it not for the persecution of the authorities. Efforts are made again and again to intimidate all who have any connexion with us, directly or indirectly. Visits are frequently cut short through neighbours spying one upon another, thus preventing us from freely placing Christianity before those who would listen, and are desirous of knowing something of real religion. Visiting.

Nevertheless, some are taking their courage in their hands, and ask to be taught to read, and willingly read Christian books and the Holy Scriptures. The people really feel there is very little comfort in Judaism, and are longing for some surer hope and faith than that with which they are acquainted. There is a greater readiness to listen than ever. This is proved by the earnest attention many Jews give to our open-air addresses, and to the singing of Christian hymns. Asking for teaching.

Since we recommenced our mothers' meeting there has been a number of enquiries from Jewish mothers, and it is slowly growing and becoming more widely known. The Girls' Guild is somewhat disappointing, because of the curious way it fluctuates, probably because we have no separate room for this special work. Jewesses.

A steady and wise distribution of the Old and New Testaments is carried on. We have been able to circulate some leaflets in Yiddish, which are willingly read by the Jews.

WHITECHAPEL.

ST. MARY.

The Rev. H. Zimmermann, missionary curate, reports:—

Visits. In the house-to-house visitation we found a great many new families, who, like their predecessors, have migrated to America after a short stay here. Thus, through these cheap fares, we have lost many an interesting family, but all carried away with them some Gospel seed.

Meetings. The mothers' meeting has been greatly reduced, owing to the weeding out of those who made it a habit to attend many a meeting simply for the "loaves and fishes," but we are glad to say that we are now drawing a superior type.

Classes. At one time it seemed as though the children's classes—held every Tuesday—would have to be closed; due to a circular issued by the Jewish authorities warning their co-religionists not to attend themselves, or send their children, to any "Conversionist" meeting. Our numbers fell from 70 to 10, but through perseverance, prayer and love, our good teachers, without the offer of any outward inducement to return, have succeeded in raising our numbers to the normal state, and, indeed, we expect an increased attendance, of which we shall not be able to take advantage, as our teachers have already as many children as they can manage.

The evening classes have been held regularly, the men making steady progress with the language, and also taking a lively interest in the Bible class which follows.

Services. The men's services have continued without interruption every Saturday and Sunday, in the open-air at 3 p.m. and indoors at 3.30 p.m. In addition, we held special eight-day missions on the great Jewish festivals, when we received valuable help from Hebrew Christians.

The attendance in church has been encouraging, and particularly so during the special missions.

The Sunday meetings, for the discussion of religious difficulties, do a great deal in removing many prejudices caused by ignorance of the life and teaching of Christ.

The open-air services are very popular; great crowds of Jews of every nationality stand and listen to the message of salvation. Many of the "greeners" thus attracted afterwards become regular attendants, and often bring others with them.

Bringing his brothers. One young man brought his two brothers; they all became very interested, and the young man confessed Christ before leaving for America; he asked for tracts to read, and also for distribution among the 800 sons of Abraham sailing on the same boat. He made himself very useful during one of our missions.

Steadfast. There was one very striking case which encouraged us all greatly. A young man whose face had grown familiar—for he was seen every Saturday for the past two years at the service—about two months ago

ventured to take home one of the New Testaments given in church; his parents remonstrated with him and destroyed the Book, but he came for another, and this time, seeing the determination of their son to enquire, they turned him out of the home to which he himself had brought them from Russia. He was not even allowed to take his great coat, and, shivering and hungry, he remained constant to his newly-found Saviour. By degrees God has made, and is still making, provision for him whom his father and his mother have forsaken. Through the efforts of kind friends the Lord is taking him up.

Two have been confirmed this year and are very much attached to the church.

STEPNEY.

ST. BENET.

The Vicar, the Rev. J. Cryer, M.A., reports that the work has gone on very steadily and regularly throughout the year. He says:—

Though adults are by no means neglected (being regularly visited and the one Saviour set before them), yet our main efforts have been devoted to the children, who respond most cheerfully and affectionately at the lantern service in the mission hall, the attendance at which has been as many as 80. By means of pictures and explanations the boys and girls are made familiar with the Saviour's story, and we faithfully hope that the Holy Spirit will bring from the seed thus prayerfully sown an abundant harvest in years to come. Services.

The Jewish children are also brought once a month, with our Sunday school scholars, to the children's service in church, which is always taken by the parochial clergy.

Mr. J. Goldner, the parochial missionary, reports:—

The Jews in St. Benet's parish have been visited regularly during the past year. On the whole I may say that the work has been abundantly blessed. The Jewish population in the parish is increasing, and numbers 5,000, so that now several districts are wholly occupied by them. They are principally Dutch, and only few Russian and Polish Jews; there are also German and Austrian. Many have been in England for years, and, having acquired English manners, live very peacefully with their Christian neighbours. Visits.

The Scriptures distributed were not so many last year, as most of the houses are already provided with Bibles and some with portions. I gave away tracts very carefully.

I had three meetings weekly for children, including a lantern service, when 80 to 100 children attended; they often bring their mothers, or members of their family. I also had a Saturday Bible class Meetings.

which is very well attended, and a Sunday school. The numbers vary from 30 to 40, but the actual number on the books is over 50 children. It is a real pleasure to hear them singing Christian hymns as heartily as Christian children. Many hymns they know by heart, and many they practise at home. Most of the children have "The Promised Messiah," a book which their parents much like. On the whole the Jews in St. Benet's have learnt a great deal of Christianity.

CHRIST CHURCH.

The Vicar, the Rev. J. William Moulton, M.A., reports that the parochial missionary visits amongst the people, and has a class or service on Saturdays (5 to 7 o'clock) for instruction. He says:—

Confirmation.

We have one family converted through the efforts of my staff. I prepared father and son for confirmation and presented them last November.

LIVERPOOL.

[1838.]

Rev. S. T. Bachert.

The Rev. S. T. Bachert, who was in charge of this station during nine months of last year, reports that the Gospel was preached to Jews in many ways, chiefly at the mission hall and the landing stage. He says:—

Mission hall.

These addresses, followed by discussions, afforded valuable opportunities of bringing almost the whole prophetic testimony of the Old Testament, as interpreted and confirmed by the New, fully and practically to bear upon the Jews. In our mission hall 3,477 Jews were more or less prepared to listen to the whole counsel of God; whilst nearly 10,000 Jewish emigrants, on their way to Canada and other places, had this message brought nigh to them. The knowledge of the New Testament is spreading rapidly and widely amongst Jews; old prejudices against the Gospel are weakening year by year; and there is an extensive secret reading of the New Testament. Jews at the landing stage were not ashamed to ask, in the presence of hundreds of other Jews, for "Berith Chadosha," so that, had your missionaries had sufficient New Testaments at their disposal, there would have been no difficulty in circulating them amongst these thousands of Jews. 3,409 portions of Scripture, 248 New Testaments and 74 Old Testaments were circulated. We could have distributed three times the number if we had had them.

The Sunday school for Jewish children during the year steadily progressed. We had an average attendance of 35.

Meetings.

The number of Jewesses attending the mothers' meetings could have easily been increased, but certain restrictions were placed in

their way. Those who attended listened with great attention to the Gospel addresses.

The Bible classes for young men were well attended, considering that these Jews came straight from the workshop. Classes.

The medical mission was held twice a week—Tuesdays and Thursdays—and was well attended, not only by patients but also by a large number of men who came for the purpose of hearing the Gospel preached. Medical Mission.

I know that many a Jew in Liverpool is a secret enquirer, and that the Gospel is waiting within their hearts to be breathed upon by the Spirit of God, in order to become to them a power unto everlasting life.

The Rev. S. Schor, who has succeeded the Rev. S. T. Bachert as head of the mission, reports that the number of Jews in Liverpool is about 12,000. They monopolize the district of Brownlow Hill, where there are two distinctly "Jewish" parishes now. He says :— Rev. S. Schor.

All those living there are foreigners, many of them having arrived within the last few years. Then we have a very large proportion of emigrants on their way to America, but who are kept back either through inability to pay the fare, or on account of some physical weakness; the latter, as soon as they are well enough, cross over to the United States or Canada. We also have a great many destitute women and children, the breadwinners having gone to America hoping to find employment. Sometimes they succeed, and they then send for their wives and children; in many cases they fail, with the result that the latter starve in Liverpool. Foreigners and Immigrants.

Besides the Jews who have been here for many years, and those who have been here a few weeks or months only, we have thousands who only spend a few hours in Liverpool. They arrive here from Hull, London and other ports with through tickets to America, sometimes spending one night in a lodging-house, but often driving straight from the station to the docks. Many of them are fine men and women, of splendid physique—a welcome addition to any young country or colony needing more men and women, and a great loss to the country they leave. They hail mostly from Russia, and the majority of them have never seen a missionary, or heard a word about Christ. Then the third class of Liverpool Jews are English, who were born and educated here, know no Yiddish and very little Hebrew, and prefer to be known as "Englishmen of the Jewish persuasion." Their banks and shops are not closed on Saturday; they are seldom seen in their synagogue; take very little interest in religious subjects, and just live for this world. *En route* for the States. English Jews.

As I commenced to work on the first of October my report can deal only with the work since then.

To reach these different classes of Jews we have (1) a very successful *Medical Mission*. Our dispensary is open twice a week, and Medical Mission

over 5,000 patients were seen during the year. Most of the emigrants are from Russia and Roumania, who are unable to pass the ship's doctor. They come to us suffering chiefly from eye diseases, and as soon as they are well enough leave for America. God's ways are indeed wonderful. If it were not for the rigid laws passed by the United States against unhealthy immigrants, many thousands of Jews would pass through England without receiving any loving message of a Saviour. But the rigid American laws bring them to our dispensary, and we have the joy and privilege of giving to hundreds of Jews the very first message of salvation, and of putting the New Testament into the hands of those who have never seen a copy before. To watch many of them opening that sacred Book, and beginning to read it for the first time, is an inspiration. In the past they have only known of Christianity from the behaviour and character of their persecutors: now they will know it from the words and life of the Master Himself. Many are being greatly impressed, while some do not hesitate to confess their belief in the truth of the Gospel. One, who first came to see the doctor, and then continued coming to listen to the addresses, was a young married woman whose husband had gone to America to find a home. She was quite open in expressing her belief in our Lord as the Messiah, indeed, came to our mission hall—when any meeting was being held—visited Jewesses in their homes and read God's Word to them, explaining in her simple and homely way how wonderfully all the prophecies had been fulfilled in our Lord. She constantly expressed her wish to be baptized, but wished not only to get her husband's consent, but also to induce him to be a Christian. She left at the close of the year for the United States, and we all expect to hear soon of her open confession of her faith in Christ.

Healing the sick.

Classes.

2. *Night Classes.* It is very interesting to see father and son patiently toiling through the English alphabet, and then studying together the passage of Scripture which is being explained at the conclusion of the class. The Jews must consider this very dangerous, for they have just started an opposition class, and are urging all our pupils to leave us and join theirs, but only two or three have done so.

Mothers.

3. *Mothers' Meeting.* This is conducted by Miss Winslow, an honorary worker devoted to the Jewish cause. Some of the women are bright and intelligent, but the majority are intensely ignorant, and the addresses have to be as simple as to little children. One message they can all understand, and that is the message of a Father's love; but rabbinism, which teaches that women never count as part of a congregation, is responsible for the very low ideas women have of religious duties. Their "religious" duties may be summed up in what one of them said to me, "Our duty to God is to get married, rear up a large family, and give our husbands well-cooked food." Christ has a nobler and grander ideal for women, and we like to be constantly telling these poor Jewesses what they would be if they accepted Jesus as their Messiah.

Girls.

4. *Girls' Club.* This was started by Mrs. Schor, and about twenty-five girls have joined. We have the assistance of many willing and able workers, and the girls enjoy their drill, singing, needlework and

short Bible talks. The average attendance has been small, but many hope to join more regularly later on.

5. *Sunday School.* Over 100 Jewish boys and girls have, for a longer or shorter period, attended our Sunday school during the year. Many are now in America, and we were very sorry to part with them. We have six classes, and our six teachers are going through a course of lessons on St. Matthew's Gospel. "Golden Bells" is our hymn book, and the children know quite a number of hymns, which they sing with great heartiness. Sunday school.

6. *Saturday Services.* These are conducted by Mr. Kirsch, and it is most interesting to see from 20 to 30 Jews sitting round a table with their Hebrew or Yiddish Bibles and Testaments, while from the law and the prophets Jesus is proved to be the Christ of God. Services.

7. *Special Services.* During the Feast of Chanuccah we tried a week's mission, and were greatly encouraged by the attendance. Christ was plainly set before the Jews as the sinners' only hope, and we are looking for results. We invited the women to one of the meetings, and it was wonderful to see so many come, probably for the first time in their lives, to a purely evangelistic service.

8. *Visiting.* Many warm friends help in visiting Jews, but, unfortunately, we lack some who can speak to them in German or Yiddish. We are also very fortunate in having secured the active support of fifty Liverpool Scripture readers, who visit Jews in their districts, and give them tracts and portions of God's Word. Visiting.

9. *Work at the Docks.* As so many thousands of Jews leave Liverpool every year, we visit them at the landing stage and docks, and distribute portions of God's Word amongst them. The officials are very kind and allow us perfect freedom in attending to the Jews, for which we are very grateful. Here one may see men and women of all classes—merchants and labourers; students from a Russian university and pedlars; rich Jews and poor Jews, who have practically sold their all to pay their passage; husbands who are leaving wife and children behind, while they go to find work and a home; happy mothers and children who are about to join the husband and father; men who have been so embittered by persecution that they curse man and hate God; whilst others may be seen still so punctilious in the observance of their religious laws that, surrounded as they are by hundreds of emigrants of various nationalities, they calmly and placidly adjust their phylacteries, open their Hebrew prayer-book, and commence their morning devotions. It is really a strange scene. At the docks.

10. *English Jews.* This is the only class of Jews we do not reach at present. But we are planning some means by which we hope to reach them through the parochial clergy. A scheme is in contemplation which has been submitted to our Bishop, who has expressed his approval. English Jews.

I cannot conclude without saying how thankful I am to God for the good band of voluntary workers He has given us. We number over thirty, and all are wholehearted in their love and devotion to the cause.

Rev. J. Kirsch.

The Rev. John Kirsch, assistant missionary, reports:—

The services at the medical mission were crowded, there very often being scarcely any room to stand. The Jews listened most attentively. I had quiet talks with some after the meetings. The classes for men were very encouraging, the attendance regular.

Emigrants.

The work amongst the emigrants was carried on in the usual way. I met them at the docks and landing-stage, distributed tracts and portions of Scripture amongst them, and tried to deliver the Gospel message. They were always very glad to have some one to speak to them in their own tongue, and ready to listen to the Gospel. Very often they asked for New Testaments to read.

In my visiting I found the Jews, in almost every case, ready to discuss the Gospel.

MANCHESTER.

[1850.]

The Rev. K. E. Khodadad reports:—

Dispensary Services.

The free medical dispensary was open on Wednesdays and Saturdays, the attendances being about 5,000, while the actual number of prescriptions made up was 3,729. Evangelistic services were held for the patients prior to the doctor's arrival. They always showed reverence and marked attention during the services, with few exceptions. I confined myself to simple Gospel preaching, reserving all controversial topics for meetings and Bible classes. I was frequently asked by Jews for a copy of the New Testament.

Reading room.

The reading room, furnished with tracts and newspapers, was open three nights a week, and was better attended than last year. Through the generosity of a Christian lady, we were enabled to add a select library of Christian books, and others of Jewish interest. After the Jews had seen the papers I held a Bible class, reading with them portions of both Old and New Testaments.

Visits.

I was able to visit about 450 Jewish houses, shops and restaurants in eight months.

Baptism.

Though several Jews received Christian instruction, only one was baptized, and one was admitted into the Operative Jewish Converts' Institution. The one who was baptized is an Austrian Jew who has lived in England for 17 years. He is married and has two children. He attended my Bible class regularly for a long time, and received private instruction. After careful examination, and with the permission of the Bishop of Manchester, he was received into the Church of Christ by public baptism on January 20th, in St. John's, Higher Broughton.

English instruction classes were held by Miss Lees three times a week.

Helpers.

Our sincere thanks are due to Dr. R. Rodger, honorary medical officer, for his valuable professional services; Miss C. F. S. Johnson, honorary dispenser; Miss G. A. Lees, honorary worker; and Mr. A. Horowitz, for frequent help in conducting the services on the medical mission days during my absence.

Miss E. H. Doubble reports:—

The medical mission work has been much more satisfactorily done owing to the larger accommodation for the patients. Medical Work.

THE NEW MISSION HOUSE AT MANCHESTER.

One of two or three rabbis and Hebrew teachers, who had lately attended the mission, said to me whilst I was talking to him, "You are good people. God bless you for it." As long as they feel this,

we trust it will make them more ready to listen to the message that God gives us for them, and more ready themselves to search the Scriptures.

The patients increasingly trust and believe in Dr. Rodger, and they recognize the fact that he makes generous and self-sacrificing efforts on their behalf, and acknowledge with gratitude the fact that he comes quite a long journey by train twice a week, in order to give them his advice and help.

Women's Class.

The young women's English class was very successful and well attended, and real interest was manifested in the reading of the Bible, both Old and New Testaments, by the first class girls. One girl became so interested that she bought a Bible to read at home on Saturdays, and she sometimes comes and talks to me about what she has been reading, and asks explanation of her difficulties. The children's class was well attended, and there has been a marked improvement in their conduct.

We had an entertainment in which carol-singing by the children was a feature of the programme.

Visiting.

For the visiting I have not as much time to give as might be desired. The Jewish quarter now extends so far that it is no easy matter to visit even a few of those who more particularly need us. I visit patients of our own in the dispensaries and hospitals; and also, when practicable, our Christian Jews at a distance.

LEEDS.

[1887.]

Canon Kelk.

The Rev. Canon Kelk, who was transferred from London to Leeds on considerations of health, took charge of this station in December last. He felt that the charge of the Society's mission work in the latter place would not make such heavy demands upon him as the metropolis, and so proposed his removal to Leeds to the Committee, who gladly fell in with the suggestion, in the hope that his health might be restored.

Mr. Spiegel.

Mr. R. S. Spiegel, who was in charge for some months before his removal to Birmingham, reports:—

The attendances at the medical mission for the half year were 891 women and 621 men.

I distributed 631 tracts in German, Hebrew, English and Yiddish; 30 Yiddish and 3 Hebrew Old Testaments, 27 Yiddish New Testaments. I sold 24 Hebrew Old Testaments, £1 16*s.* 0*d.* being realized.

My time of service and sowing amongst the Jews in Leeds came to an end in June, and, looking back on the nine years I spent at

this station, I can, with sincere humility and thankfulness, say that traces and results of spiritual impressions, as the consequence of my labours, will be found in the lives of Jews and Jewesses to whom I was privileged to preach Christ.

BIRMINGHAM.

[1885.]

Mr. R. S. Spiegel, who succeeded Mr. G. G. Priestly at this station in July last, reports:—

A good part of my work consists in seeking and seeing individual Jews in their homes (where admitted), in the streets, in market places and in the mission house. Individual dealing is one of the most essential methods which has to be applied, for the local Jews, terrified as they are of the authorities and their ever-watchful co-religionists, fight shy of the missionaries, and do not feel inclined to attend meetings or services. "Fear of the Jews" frequently induced even very friendly-disposed ones to ask me not to visit them, and in some cases when I offered assistance in temporal distress, by bringing a parcel of grocery or milk for the starving baby to their houses, they preferred to do without my offered help, rather than run the risk of the missionary being noticed by their Jewish neighbours entering their homes. This "fear of the Jews" is characteristic of the vast majority of the local Jews whom I wished to reach collectively in preaching the Word of God by holding Saturday services; these had to be turned into meetings for conversational and controversial discussion bearing on the subject of our Lord's claim as the Messiah, and other Christian doctrines. Starting with one the average attendance rose to 5 or 6, the highest being 8. The Tuesday evening meetings partake of the character of the Saturday meetings, and it gives me great joy to be able to report that the Bible readings on Sundays have proved to be most interesting and encouraging. From eight to eleven Jews, as a rule, can be seen with Yiddish or English New Testaments before them, studying with me St. Matthew's Gospel. Reading and exposition ended, the Lord's Prayer follows. After that the Jews are allowed to come forward with their observations and objections. A friendly cup of tea brings a two or three hours' profitably spent meeting to a close.

Visits.

Services.

I distributed 570 tracts in English, Yiddish, German and Hebrew, 6 Yiddish Bibles, 8 Hebrew and Yiddish New Testaments.

HULL.

[1874.]

The Rev. J. Lotka reports:—

Distribution of Literature.

Looking back upon the work of the past year I find trials and disappointments, notwithstanding there was much to be thankful for. 10 Bibles, 516 New Testaments and 5,022 tracts in different languages were placed in the hands of Jews passing through or residing at Hull.

Mission house.

Five evenings a week, and on Saturday afternoons, I attended at the mission house to receive visitors and hold classes. I paid 571 visits to Jewish houses and shops, and remember only one instance when I was made to feel that I was not a welcome guest. In all other instances I met with a kind reception, and my message of peace through the Prince of Peace was listened to, many a time by the whole family, with attention and respect.

Enquirers.

I read the New Testament during the year with three Jewesses and thirty-seven Jews, most of whom were only passing through Hull. There also were, however, such as attended the classes oftener. With some of these, signs of the working of the Spirit were perceptible. A Jewish girl, who attended the Bible classes with her father, gave me special pleasure. She received the truth of the Gospel as a child. I felt therefore very sorry for her when she had to return to Russia, because her father could not make a living in England. But I trust that the precious seed which has been sown in her young heart will not be choked. When in Birmingham I met a Jew, who used to attend the Bible classes I held in that city when stationed there. He expressed great pleasure at meeting with me, told me that he had recently been baptized with his wife and two children, and asked me to call. I did so, and was glad to listen to their confession of faith in the Lord Jesus as their Saviour.

Baptism.

IRELAND.

DUBLIN—BELFAST—CORK.

(The work in Ireland is maintained and controlled by the Church of Ireland Auxiliary.)

[1887.]

The Rev. W. J. Mayne sends the following report:—

Resignation.

We record with great regret the loss of the Rev. E. H. Lewis Crosby, who resigned the post of head of the mission on his appointment to the important parishes of North Strand and Drumcondra in March, 1904. The Rev. W. H. Scott, who acted as deputation secretary and missionary in Belfast and the north of Ireland, was obliged through ill-health to resign at a time when his earnest labours were having their good effect. Miss Florence Williams, who had rendered

valuable service as an honorary helper, has gone to take part in the Bucharest mission, and yet another serious loss has been sustained by the departure of Miss Wrice for South Africa.

On the other hand, we have the pleasure of reporting the return of Miss M. Kamcké to the mission work, and the gain of several honorary helpers. Honorary helpers.

In April, 1904, the old church of St. Kevin, which had been for years the headquarters of the Dublin mission, was surrendered to the parochial authorities, the new mission house, 82, Heytesbury Street, acquired in 1903, being found to fulfil adequately all the requirements of the work. Mission hall.

The methods found to be most successful in bringing the Gospel to the Jews have been chiefly house-to-house visitation and individual dealing, the reading-room, receiving of Jews by missionaries in their own homes, classes of various kinds, a girls' club, the distribution by sale and gift of the Scriptures and portions, and of controversial literature. Limelight lectures in Yiddish and English have been well attended and appreciated; whilst in Limerick the medical mission has proved of service in bringing the Jews into contact with Christian friends. Methods of work.

The German services formerly held on Sunday afternoons have been discontinued.

A fresh departure has been made in the establishment of a class under the charge of Rev. E. G. Burland, of St. Thomas' Church, and has already been accompanied by gratifying results. Class.

The condition of the Irish Jews outside Limerick exhibits no marked change, save perhaps a slight increase in numbers. In Limerick the effect of the recent "boycott"—no longer openly pursued—has driven many of the Jews out of that city and reduced others to poverty. Much sympathy and practical help was expressed by the Protestants of Ireland towards those who suffered. We trust it has not failed to show the Jews somewhat of real Christianity. Limerick.

The number of visits paid to Jewish homes was over 3,000, and much real work has been done in conversing with Jews in the streets and by distributing literature. Visits.

The Hebrew Christians in the various parts of the country have been visited by our agents, and we have much pleasure in noting their steadfastness in the faith.

To speak of results is not easy, but the preaching of Christ is producing a very appreciable influence. There is a steady increase in the numbers attending all our classes, and there is a ready purchase of the Hebrew and Yiddish portions of the Scriptures. The attitude of most Jews towards us is decidedly friendly. Results.

A Jewess who had attended the mission services in Old St. Kevin's, sought baptism from the Rev. E. H. Lewis Crosby, and was, after instruction, admitted by him into the Christian Church. Baptism.

At present, in addition to the six Hebrew children in Christian schools, there are two young Jewesses from Constantinople in charge of a Christian lady who is educating them. A Jew, who after leaving Ireland, wrote to one of our missionaries enquiring for the name and address of a missionary in New York, expressed his determination, together with his family, to join the Church. Enquirers.

Mr. B. S. Rosenthal, working in Dublin, reports:—

Visiting.

My time has been occupied in house-to-house visitation, conducting classes for men, receiving visits at home, and visiting the Jews throughout the country, especially in the south.

There is a spirit of enquiry plainly evident amongst the Jews in Ireland; they are no longer content to remain in ignorance as to the teaching of Christianity.

Eager to read.

The Holy Scriptures are regularly bought and read. One man, anxious to obtain a Bible, was quite willing to pay for it in weekly instalments of sixpence. Another Jew sent his son for the loan of the Church Prayer Book in Hebrew. His father wanted it, he said, in order to copy some of the prayers into his book, as they were so good that none but a worshipper of the true God could have written them. Eventually he bought the book from me, though he is by no means rich.

The numbers at our reading room have more than doubled, and the Jews come not for any material benefit, but because they really wish to know something more of this Christ of whom the missionaries speak so often. The boys' class is proving a success.

Limerick.

My visits to Jewish centres are very encouraging. In Limerick I am welcomed in every Jewish house; they look on me as a real friend, and, needless to say, I always point them to Him for whose sake, and in whose name, Christians show kindness.

There are a number of earnest enquirers who, but for the fear of men, would make an open confession.

Dublin.

Miss M. Keith reports on work in Dublin:—

A prohibition against Jewish children coming to our mission caused an increase in attendance. This is encouraging, as we do not admit children without the consent of their parents. One of the girls said, "I am sure you do not teach us anything against Judaism, and all the knowledge of the Bible that we have, we learned through coming to the classes."

Ready welcome.

In visiting Jewish homes there is almost always a ready welcome. There seems to be amongst the Jews here a more tolerant spirit towards Christianity. The simplicity of our religion appeals to them. Children, who have Roman Catholic playmates ask us questions such as these, "Why do Roman Catholics worship the Virgin Mary; are they taught so in their Bibles?" "Why do they go to confession? No one can forgive sins but God alone!"

There is amongst the Jews a growing dissatisfaction with Judaism. "My people say many prayers, and have many ceremonies, but they do not draw near to God," said a Jew to me, and this is the unexpressed thought of many Jewish hearts. I was pleased to find in my visiting, a house where every week Jews meet to study the Old Testament without Rabbinical commentaries.

Children.

The work amongst the children continues to be most interesting; they are so anxious to understand each portion of Scripture, or verse

of hymn they learn. One mother took her children away because, she said, "they came home and sang the hymns they learnt, and she could not get them out of her head!" But, later on, she sent them back again. The children, who are all under 13 years old, do not, however, receive our teaching without question. They must know the "why" and the "wherefore." "If Christ was a Jew, why do people hate Jews?" "If God wanted a sacrifice for sin, and if Christ came to die, why are the Jews blamed for killing Him? for if He had to die for the sins of all the people to make them good, they ought to be glad that the Jews killed Him!" "If Jesus had been the true Messiah, would not all the Jews have known Him when He was a brother of theirs?" "Does Christ really love the Jews who crucified Him?" "Did He die for Jews as well as Gentiles?" Children's questions.

The work amongst the elder girls, about twenty of whom attend a class, is most hopeful, especially as they are the fruits of past labour; some of them, we are sure, are trying sincerely to follow Christ. At the close we have reading, an address and hymn-singing. If any have to go away early they ask that they may have these before they leave; they did not always do this. Girls.

Mrs. Kamin, writing of her work in Belfast, says:— Belfast.

My work consists chiefly in house-to-house visitation. Most of the Jews are very friendly. I have a good many coming to me for instruction.

In houses where the name of Christ could never have been mentioned without hearing it insulted, we can now always freely preach the Gospel. A Jew said to me, "I would give the half of my life at once, if I could be convinced that Jesus is really the Messiah; His doctrine is beautiful!" And when I told him that he must search the Scriptures, he said, "I am doing that, and if I can find it out anywhere I shall find it in our old Bible." When I was talking to a Jewess not very long ago about the Day of Atonement and the necessity of a sacrifice, she said, "I am often thinking of you and of the Christian religion; it must be a very happy state to be in, when one has the assurance that one's sin is forgiven, and washed away by the God in whom one believes. But you know how I was brought up; I am afraid even to think of such things too much. What would others, and even my best friends, say of me, if they knew what is troubling my head?" That is the state in which a good many are. The fear of men is very great, and that prevents them from grasping any higher thoughts. "His doctrine is beautiful."

By the kind permission of Canon Spence, I started a class for young Jewish girls at St. Mary's schoolhouse last year. It has been on the whole, in spite of much opposition, a great success. I have also grown-up girls coming individually to my house for regular instruction. Class.

There are three families of converted Jews living in Belfast who are devoted and faithful.

I visited the Jews in Lurgan, Clones and Newry, and was very Towns visited.

well received by all, and had several opportunities of evangelizing them. I paid 730 visits during the year, and distributed a great number of tracts.

Cork.

Miss Bligh, honorary missionary in Cork, reports :—

House-to-house visiting has been carried on as usual with great difficulties, and without any distinctly encouraging results to record. I have given away two Bibles and four New Testaments—two have however been returned, as "not wanted any more." Three Jews who seemed for a time to be enquirers, have proved great disappointments.

Girls' class.

I have had one encouragement recently in being able to start a sewing class. Six girls came. Some of them raise objections to hearing about Jesus Christ; however, I think their prejudices are being overcome. The hymn-singing seems a great attraction.

THE LADIES' UNION FOR ISRAEL.

[1893.]

Medical Aid Branch.

This most valuable auxiliary of the Society has 47 branches. In order to develop and increase its sphere a Medical Aid Branch has been added. One of the principal objects of the Union is to arouse and increase sympathy with the medical missionary work of the Society, and to help it by raising funds, and collecting medical appliances, such as drugs, splints, etc.

Miss Richardson.

The Committee greatly regret to announce that Miss Richardson has resigned the honorary secretaryship, which she held for nearly ten years. The Union was founded in 1893, principally through the influence and efforts of the late Archdeacon Richardson, in his loving anxiety to see the claims of the Society better appreciated and more warmly supported by the prayers, sympathy, and personal co-operation of Christian ladies throughout the country. Miss Gertrude Richardson, now Mrs. Bennett, was the first secretary, Miss Richardson succeeding to the office in 1895. The secretaryship entailed a great amount of work and time, ever ungrudgingly given by her. She also most ably edited the quarterly magazine, *Works of Faith and Labours of Love*, conducted the correspondence, and was instrumental in gaining many new friends to support the cause generally, whilst the hearts of numerous missionaries were gladdened by parcels of clothing and other helpful gifts which she

collected, for the mission stations at home and abroad, from willing helpers in the various branches.

Miss C. E. Burney has been appointed Secretary to the Union. Her address is 13, St. Wilfrid's Road, New Barnet, to which all correspondence should be sent. Miss Burney.

THE CLERGY UNION FOR ISRAEL.

[1897.]

The honorary secretary, the Rev. F. G. Weston, M.A., reports:—

Our numbers are now fifty-five, and very helpful meetings have been held.

We have to record with regret the loss of the Rev. W. Ayerst who took a great interest in all that concerns the people of Israel, and also the death of Sir William Charley, K.C., who gave two lectures on the Higher Criticism, and promised, if spared, to give us more. He addressed the December meeting on "The Higher Criticism with special reference to the Pentateuch and Isaiah." And at the February meeting he dealt with the subject as it affects the book of Daniel. At the October meeting in the Society's school, Streatham, the President, Rev. Arthur Woods, read a paper on "The Jew as a missionary"; and in April the Rev. A. Bernstein, B.D., read a paper on "The need of special missionary effort among the Chassidim and the Karaites," by kind invitation of the Rev. A. Woods, at Christ Church Vicarage, Oakley Square, N.W. *In Memoriam.*

THE CHILDREN'S BEEHIVE FOR ISRAEL.

[1892.]

Your Committee record with much regret the resignation of the Dowager Lady Carbery, who had been president of the "Children's Beehive for Israel" since its commencement, and also most helpful, by her advice and counsel, in rendering the organization more efficient. Lady Dodsworth has been elected President; Lilla, Countess of Chichester; Victoria, Lady Carbery; and Miss A. Dudin Brown, have become Vice-Presidents. Patronage.

A few "Hives" have been added to the register, and an increase of members of about 380. Though this is far below the average for the past ten years, progress is being made, and fresh adherents are being gathered in. Hives.

The "Beehive" has found a footing in Australia, and hopes are entertained that, before long, "Hives" will be started in several places there. Two "Hives" in Colonial Hives.

Canada are doing very well—the "Premier Hive" in Shediac, and the "Netherwood Hive" in Rothesay, both in New Brunswick. In Jersey great energy is displayed; while, in England, Blackburn stands well to the front. Several "Queen Bees" in outlying country parishes are keeping up interest in the work, and training young people to love and pray for the Jews.

Information will be given, and "material" supplied, if application be made to the Organizing Secretary, the Rev. C. S. Painter, M.A., 26, Venner Road, Sydenham, S.E.

OPERATIVE JEWISH CONVERTS' INSTITUTION, LONDON.

[*Under separate and independent management.*]

[1829].

Colonel Robert Williams, M.P., has accepted the office of President in succession to the late J. K. D. Wingfield-Digby, Esq. The Principal reports:—

Inmates. Of eighteen candidates for admission during the past year, ten were accepted and received. With the eleven in residence at the close of the previous year the number of inmates was twenty-one. Nearly all the newcomers were introduced by missionaries of the Society.

Former Inmates. A former inmate, who has been some years in the service of the Society, received holy orders. Another, who is being trained by the Church Missionary Society, made satisfactory progress, and will shortly be ready for ordination. Good tidings have also been received of two more, who are being prepared at different places on the Continent for work in the foreign mission field. One who was sent to Australia for the benefit of his health, and appeared to have been restored so far as to be able to start mission work amongst the Jews in Sydney, suddenly became worse and died there in November, 1904. His last letter manifested a spirit of patient resignation and steadfast hope.

Printing. To meet increasing printing orders a new Wharfedale machine was purchased, and the first use to which it was put was the production of a new edition of the Hebrew Psalter for the British and Foreign Bible Society.

Issues. As usual the London Society's monthly publications, their fresh issues of the Holy Scriptures and pamphlets and tracts, in Hebrew and Yiddish, have provided the greatest proportion of the work for the regular instruction of the inmates in the trades of printing and bookbinding. Much success has attended this training. Letter after letter comes from former inmates, saying that upon leaving the Institution they have almost immediately been able to obtain employment.

Well trained. In addition to these excellent results, signs are not wanting that success has also been graciously vouchsafed to the daily efforts made to build up these Jewish converts in the faith of our Lord and Saviour Jesus Christ.

CONTINENTAL MISSIONS.

AUSTRIA.

CRACOW—Rev. L. Zeckhausen.
LEMBERG—Mr. Israel Sunlight.
VIENNA—Rev. A. C. F. W. Becker.

FRANCE.

PARIS—Rev. A. L. W. Adler, B.A., Bible woman, and colporteur.

GERMANY.

HAMBURG—Rev. D. H. Dolman, M.A., colporteur and Bible woman.
SOUTH GERMANY—Mr. J. M. Flad (unattached).

HOLLAND.

AMSTERDAM—Rev. A. C. Adler and two colporteurs.
ROTTERDAM—Mr. J. Zalman.

ITALY.

ROME—Mrs. Somerset Burtchaell, Rev. R. Giamporcari (deceased), and a medical missionary (supported locally).

ROUMANIA.

BUCHAREST—Rev. J. H. Adeney, B.A., colporteur, Miss M. Galka (schoolmistress), and twenty-six teachers.
Bistritz—A mission assistant.
Jassy—A colporteur.

RUSSIA.

WARSAW—The Rev. O. J. Ellis, D.D., Mr. J. B. W. Breslau, and a depôt keeper.

TURKEY.

CONSTANTINOPLE—*Haskeuy*. *Galata*.—The Rev. A P. Weinberger, B.A., a mission assistant, a depôt keeper, colporteur, schoolmistress, and three assistant teachers.

JEWISH EMIGRANTS IN FRONT OF AMERICAN HOTEL, ROTTERDAM.

Austria.

CRACOW.

[1833.]

The Rev. L. Zeckhausen reports that the direct mission work consisted of visits to cafés frequented by Jews, to houses of Jewish acquaintances, reception of Jews at his house, and distribution of missionary literature. He says:— Methods of work.

Of the nine or ten enquirers under instruction, six expressed a desire to be baptized, but for various reasons—generally the great difficulty of finding employment for Jews—I had to decline their applications. I have remained in correspondence, however, with the greater part; four are being prepared now for the holy rite by different missionaries in England. "One soweth, and another reapeth." During my holiday, a Jewish lawyer from Russian Poland applied for instruction and baptism, and the minister of our local church kindly acceded to his request. Enquirers.

Among the acquaintances I have made, are lawyers, medical men, merchants, teachers and students, and also two officials of the synagogue. One of these, in returning my visit, brought a young rabbi, a man of considerable scholarship and advanced views. We spent a couple of hours in an interesting discussion. Since then I have often met them by appointment or otherwise, and have been introduced to a large circle of their friends. Their behaviour was invariably correct, and their treatment of me and my message left nothing to be desired. I find, however, more and more, that the educated section of the Jews of Cracow, which for many centuries was a centre of Talmudic learning and piety, and which even now boasts of great Talmudists thoroughly versed in rabbinic lore, is at heart as irreligious as the bulk of the emancipated Jews all over the continent. They are very willing to put all kinds of questions, and to listen intelligently to my answers and explanations; they not only do not refuse to accept, but even promise to read, the missionary publications I offer them personally or send them by post; they will accept my invitation to attend a service in the church and listen to a sermon—but to seriously examine the claims of Christ to their devotion and acceptance is considered by them an almost queer proposition. All positive religion has become to many of them a mere thing of the past, a relic of dark superstition. Whilst among the older people I frequently come across men with a good knowledge of Hebrew and the Talmud, I generally find the younger generation extremely deficient in the knowledge of the Bible and of religion generally. Intercourse with Rabbis and others.

Why there are Zionists.

At the same time, not a few of these religiously indifferent people are strong Zionists. They say, "We gave up racial and religious prejudices; we left our narrow quarters and narrow views; we wanted to be useful citizens of our adopted fatherland, and to serve it faithfully and truly, but turn where we may, we are treated everywhere with contempt. This is a chief reason why many of us embraced Zionism as our political creed."

Russian deserters.

In December many hundred Russian deserters passed through Cracow. As they were mostly Jews, I tried to find them out, to assist them with all possible information, and to start, where a suitable

MARKET PLACE IN THE JEWISH QUARTER, CRACOW.

opportunity offered itself, a religious conversation. I invited a number of them to come to my house, but the poor people were so frightened, upset, and suspicious, that none turned up.

Literature distributed.

Scriptures and tracts sold and distributed during the year:—

5 complete Bibles; 21 New Testaments; 5 Old Paths; 2 "Life of Christ," in Yiddish; 7 Commentaries in Hebrew on portions of the New Testament; 1,433 missionary tracts in Hebrew, Yiddish and German.

Sermons, lectures and addresses delivered, 44.

LEMBERG.

[1867.]

Mr. I. Sunlight reports:—

As public meetings are prohibited here, I had to find other means to reach the Jews, by visiting cafés, private calls, and individual intercourse in the streets and parks. The great part of my work, however, was done in the café. There great numbers of Jews are to be found at any time of the day, and what is more, the Jew, when there, feels himself quite free, and is not afraid of anybody seeing him talk with the missionary, and, even if there are such who would not directly enter into a conversation, they will, however, stand and listen while I am engaged in discoursing on the subject of Christianity. It happened, more than once, that one who had stood listening to what I was saying, pretending not to take any interest in it, afterwards finding me alone, and himself unobserved, expressed his desire to know more about the subject, and even asked me to meet him privately for further talk Methods.

In visiting I have realized great blessings. I have always endeavoured to get the confidence of the people. I go to them as a friend, and am received as such. Hence I can talk to them freely without any constraint. I find a good many who pour out their heart to me, telling all their troubles and difficulties. Visiting.

I have received many visits from Jews, who came to see me at home enquiring about the truth. Some came simply to ask me for a New Testament or a tract. Many who had taken such books from me, brought them back after having read them, for they were afraid to keep them at home, and of this I am sure that the New Testament, thus lent, has been read all through. I have not given away many tracts or New Testaments, for the free distribution of books is still prohibited.

There are several young men here who are well instructed in the doctrines of Christianity, and are quite believers, and would be baptized at any time. But as they depend on the Jews for their livelihood, and in case of being baptized they would be entirely cut off by their friends and relations, it cannot be expected that they should take such a serious step. I know particularly one young man, who feels quite miserable on that account. He is a true Christian at heart, and craves for Christian fellowship, and can never be happy in concealing his faith in Christ. May the Lord open the way for him, that he may be enabled to get out of his surroundings and confess Him openly! Secret believers.

VIENNA.

[1871.]

The Rev. W. Becker was again allowed to preach the Gospel to Jews without hindrance. He employed the same means as in former years. He says:—

I addressed single Jews in the open air, *e.g.* on July 7th, when I was present at Dr. Herzl's burial. I also spoke to individuals at railway-stations and in the train. The best way to come into contact with Jews of all classes is house-to-house visitation, and therefore I again spent much time in this work. Inside and outside Vienna I made 2,270 home visits. I was often received in a kind manner. A Jew said, "I am surprised that Christians take any interest in our welfare, and shall be glad to read your publications."

Visits.

A painter led me to his *atelier* where we conversed for a while and

TABOR STRASSE IN THE JEWISH QUARTER OF VIENNA.

where he purchased a New Testament. A clever physician, a professor at the university, is fond of long and earnest discourses and eagerly reads what I bring him. Another physician, who had lost a daughter by death, and no more believed in God, bought a New Testament when I pointed out to him that this was the Book he needed in his sorrow.

Sales of New Testaments.

During the year I sold 534 New Testaments, so that the total number of copies sold by me in Vienna since May, 1902, amounts to 1633. A few copies excepted, these New Testaments came into Jewish hands, and it may be hoped that many of them are now helping to destroy the bulwarks of rabbinism and atheism. The number of tracts sold, especially on my visits to Jews, was 971. Many bought my little collection of poems: "Zions Lieder," as well as the "Christian Addresses on Jewish feasts and fasts." A

merchant who had bought the addresses spoke kindly of them when I saw him again. He said: "They contain much truth. I gave them also to other people." The total number of pamphlets given away gratis was 9073, but only part of them was distributed by me to Jews personally, because many were sent to Christian friends in order to be circulated among Jews or Gentiles. The copies of *Dibre Emeth* sent to regular readers of this periodical are not included in the mentioned numbers. Some of the Jews I visited subscribed to the paper.

I tried to gather members of the synagogue into Christian churches or halls and so to bring them under the sound of the Gospel. But only a small number was reached in this way. Better success attended four public lectures about the origin of the New Testament, which I gave in Vienna, and which were well attended. Among the Gentiles there was also a sprinkling of educated Jews. Lectures.

Some of my Jewish acquaintances might be called enquirers: some have been willing to receive baptism. One was baptized on September 25th. Most of the other candidates for baptism could not stay here. Some went to Hamburg. One purposed returning to Vienna for regular instruction. Baptism.

In order to interest Gentile Christians in our labours I again preached sermons and gave lectures in churches and halls. I addressed the Sunday school teachers' conference and the meeting of the Union of Austrian Evangelical clergymen. Sometimes I pleaded for our work outside Vienna, preaching sermons at Traisdirchen, Vöslau, Floridsdorf, Gallneukirchen and Liesing (in Austria), as well as at Zillhausen, Streichen, Pfeffingen, Walheim and Fellbach (in South Germany). I gave addresses at Klasterneuburg, near Vienna, and at Zillhausen and two other German places. Often not only adults, but also children were influenced, and invited to take an interest in the propagation of the Gospel amongst Israel. In Vienna I conducted a service for children every Sunday morning; and I established a regular mission meeting on the festivals of the Roman Church, which are not celebrated by the Protestants, but on which the schools must be closed. I was pleased to see that this new meeting was well attended not only by the children of the Sunday school, but also by many adults. At the summer treat of the Sunday schools I addressed the children and other persons in the open air. During my holiday I spoke to children in Zillhausen at a special service. Total sermons, lectures and addresses in 1904, 150. Raising interest.

I have some voluntary helpers: my wife, my adopted daughter, a lady teacher of my Sunday school, where I have seven co-workers, and some clergymen inside and outside Vienna. Helpers.

I tried to promote Christianity among Jews by pen: (1) continuing the publication of the, *Dibre Emeth*; (2) publishing three new tracts: *Zions Lieder*, *The Stronghold*, and *Notes to several passages of the Old Testament*. The third tract was sent to 1100 Jewish congregations in Austria and Hungary. Publications

The Rev. W. T. Gidney (Secretary) visited Vienna last year (Vide *Jewish Missionary Intelligence*, Nov., 1904).

France.

PARIS.

[1856.]

Services and classes.

The Rev. A. L. W. Adler reports that the work consists of two Bible classes, a service for men, a meeting for women, a club for girls and a Sabbath (Saturday) school

THE SOCIETY'S MISSION HALL.

for children under 14. Last year a dispensary was added, the expenses of which were entirely covered by local friends. All the meetings have been well attended. Mr. Adler says:—

This good attendance is remarkable in the case of the men, for Paris is not a centre for spiritual influences, and it is difficult to persuade Jews to take even a cursory interest in religious questions. Good attendance.

At the Bible class we read the French New Testament, translating it verse by verse into Yiddish, and then explaining the meaning. Interesting discussions often take place afterwards.

On Friday night we hold a service in which a selection of Church of England prayers is read in Hebrew, and a sermon preached in

JEWISH QUARTER IN PARIS.

German. These services are well attended and should be a great power for good.

The mothers' meeting continues to fill the hall, and if this were larger, I doubt not the number of women would even increase. While the women are sewing, they are read to, some useful book being chosen for the purpose. The meeting is closed with a short Bible class. The teaching given to Jewish women has to be very simple, as, generally speaking, they have little education. There are exceptions. Such is Mrs. B., who reads Hebrew and knows Mothers' meeting.

the Hebrew Bible exceedingly well. With her I have been able to go into Christianity more deeply than with any of the others. She has often confessed herself a Christian, and has accepted Christ as her Saviour.

Girls' Club. Good work is also done by Miss Maillet in the girls' club. A great difficulty is experienced in making the girls come regularly. Often they are prevented by the late hours of work in French factories. After recreation, the girls systematically study some book of the Bible, or a series of prophecies. They have in many cases been at our Sabbath school, hence instruction can be more thorough than otherwise would be possible. The girls shew great interest, many of them expressing belief in Christ.

Saturday School. Our Sabbath school continues to crowd out our small hall. Both boys and girls are attentive listeners, and their answers leave little to be desired. The singing and teaching take place in French, which is these children's vernacular.

Christmas. At Christmas we had special gatherings for the children as well as for the mothers. For the children I invited Pasteur Escondre, one of the Paris clergy, and Pasteur Anderson, of the McCaul mission, both of whom gave the children short and bright talks. The prompt answers given by the children seemed to please the visitors.

Medical Mission. The medical mission has been begun on a very small scale, the treatment being practically limited to members of our meetings. Dr. Mamlock's care is much appreciated by the patients, and perhaps this has more favourably impressed Jewish people than any other branch of our work. They recognise Christian sympathy more readily when applied to their physical wants.

Distribution Copies of the Holy Scriptures and suitable tracts were distributed on every possible occasion, especially in our visiting, where we have opportunity to enlarge upon and press home the truths taught at our meetings, and to induce people who have not been near us to come to the hall.

The Rev. W. T. Gidney visited this station last summer (Vide *Jewish Missionary Intelligence*, Dec., 1904).

Germany.

HAMBURG.

[1825.]

Rev. D. H. Dolman in his report says:—

Ireland Home. For more than twenty years the Irish Auxiliary have generously assisted the work at Hamburg by providing a Christian Home in which enquirers and Hebrew Christians can find a shelter.

Baptisms. During the six years we have had the privilege to superintend the Home fifty-seven young men have been baptized.

In the early part of the year I wrote a tract on the Passover; we sold it at cost price, and within a fortnight 800 were bought, mostly by Christian friends and distributed amongst the Jews in their neighbourhood. As a rule, each booklet was accompanied by a friendly letter and sent by post. Tracts circulated.

In many Christian associations this has been the beginning of active missionary work amongst the Jews. Some booklets were sent back to us with questions and remarks, and this has led to some very interesting correspondence. Earnest Christians in Germany begin to take a deep interest in the salvation of the Jews.

There seems, too, a decided change in the attitude of the Jews towards Christianity; they are not so fanatic as they used to be, and far more accessible. Parts of the New Testament are gladly accepted, and we have found most useful a "Life of Jesus of Nazareth," which is really the Gospel according to St. Matthew without the division into chapters and verses. Less fanatical.

"Israel's Hoffnung" has now reached a monthly circulation of 30,000 copies. Only the printing of the paper is done outside, all the rest is prepared, and got ready for despatch by our young men, who are thus always provided with work. The paper is sent to about 8,000 different towns, not only in Germany, but to all parts of the world, both to Jews and Christians. One result has been a large Prayer Union, called "Bethelgebetbund," the members of which number more than 2,000. The members join in prayer every Friday for mission work amongst the Jews, and specially for our station in Hamburg. Besides this they promise not to let an opportunity pass by to speak to Jews about Christ, or to interest Christians in their evangelization. Monthly Magazine. Prayer Union.

Missionary journeys have caused me to travel many thousands of miles during the year, and I have thus often had opportunities to speak with Jewish fellow-travellers. Journeys.

In the Home there were ten baptisms during the year, besides one former inmate baptized elsewhere. Amongst these, there was a married couple from Constantinople who first heard of Christ in the Society's mission church there, and a young Russian Jew, who first came in contact with Christianity in the Society's mission chapel at Warsaw. The latter said to me, "I listened to an address by Mr. Breslau. I could not understand much of it, because it was in German, but two words he often repeated, 'Jesus,' and 'Messiah'; these made a deep impression upon me. I called on him and he told me about the Home in Hamburg." One of the six who were baptized on Christmas day had been with us a whole year. At first he had only an intellectual grasp of the truths of Christianity; and it was a long time before he came to real heart conversion. His mother is a pious Jewess and wrote him most touching letters, begging him not to forsake Judaism. Baptisms in the Home.

It is difficult to realise how hard in some cases the struggle is, and how much has to be given up for Christ's sake. There were days when this man hardly touched food, till he could leave all and follow Christ. Difficulties.

Another of our converts, whose father is a chazzan, undertook a long

"Go home to thy friends."

railway-journey of 50 hours, just to pay a short visit of only a few days to his parents after his baptism. "I want," he said to me, "to explain to them the peace I have found in Christ, and to make clear to them why I became a Christian." He returned after a week's absence well satisfied with the results.

Not ashamed of Christ.

One convert was baptized in October, and immediately had to leave to enter upon a three years' military service at Prague. In his regiment there are only two Protestants, the remainder being all Roman Catholics. Yet he had the courage to kneel down in the barrack-room and say his prayers. "I thought I had better start on the first evening," he wrote to us afterwards.

At last.

Often, the bread cast upon the waters is found only after many days. One of those baptized last Christmas day entered our Home six years ago, but was induced by his guardian to leave us. After five years, during which we had not heard of him, he again applied for admission, and is now a bright Christian.

SOUTH GERMANY.

Mr. J. M. Flad reports from Kornthal:—

Mr J. M. Flad.

Unable to make any missionary journeys, I sent by post a goodly number of Gospels, Psalms, Acts of the Apostles, and missionary publications, to rabbis, teachers and other Jews throughout South Germany. I trust and pray that God will bless these silent messengers to remove obstacles, lead Jews to Jesus and so promote Christianity amongst Israel. One Jewess was baptized here and eleven in Würtemberg and Baden.

"Dead in the Lord."

Mr. Levi, a former colporteur of the Society, entered into the rest of God's people, confessing Christ his Saviour to the last. Mrs. Levi and her four children honour the Christian faith. Three daughters are teachers in Sunday schools.

Converts.

I have intercourse with fourteen converts living in my district.

The Stuttgart working-party provided a year's salary—£8—for a native teacher in Abyssinia. So also did a friend, who desires not to be named.

The Rev. W. T. Gidney visited me last summer.

Holland.

AMSTERDAM.

[1820]

The Rev. A. C. Adler reports that this mission is gaining ground and increasing in influence from year to year.

As to the distribution of Holy Scriptures and publications, he says:— Publications

Though not so quite extensive as during the two or three previous years, this branch of the work has been highly satisfactory, and will probably increase now that we have two colporteurs instead of one.

Sold: Bibles, Old Testaments in Hebrew, Hebrew and Dutch, and Yiddish, 26, New Testaments in Yiddish, 86.

Gratis: Bibles, Old Testaments in Hebrew, Hebrew and Dutch, and Yiddish, 93; Pentateuchs, Psalms, and portions of Old Testament in the same languages, 249; New Testaments in Hebrew, Dutch and Yiddish, 400, making a total of 854 copies.

About 6500 tracts in various languages, including German, Russian and Polish, were distributed.

A Jew, living at the Hague, received a copy of the Book of Common Prayer in Dutch. Some weeks ago when a youthful friend of his, also a Jew, was dying, he took the prayer-book from his pocket, and read the prayer for the sick and dying, by which the young Jew was much comforted in his last moments. May we not hope, that he took hold of Christ as his Redeemer?

A large number of enquirers, both Dutch and foreign, called upon Mr. Adler at his house, and twelve adults, double the number of the previous year, received instruction. He says:— Enquirers.

Ten of these were Dutch Jews, and only two came from abroad. One family, consisting of father and mother, a grown-up son and daughter, had to suffer severe persecution, as they lived in the very heart of the Jewish quarter. Though the police interfered, our friends were not able to weather the storm, but withdrew, for a time at least. Their children had attended our Sunday school. They also were taken away. A Jewish lady, a teacher in a public school, whose mother had been instructed by me a few years ago, had to leave Amsterdam on account of ill-health just before Christmas. Her mother has since died, but there is much hope that the daughter will become a Christian. Giving her instruction was a real pleasure. She seemed to take in every word when the New Testament was read with her.

Three adults received Holy Baptism at the hands of Mr. Adler in Zion's Chapel last year, besides two children of converts of the mission. He says:— Baptism.

I have great joy and satisfaction at these fruits of the work. One of them is the manager of a large business in this city. He was baptized on January 17, 1904, and is a striking instance of true conversion. Very desirous of growing in grace and knowledge, he still comes to my house once a week to be prepared for confirmation.

Another, a gifted young man from Roumania, received his

first impressions at the Rotterdam mission hall. His baptism took place on October 9th. On November 13th, the third enquirer received the seal of his child-like and earnest faith. He was first influenced when, as a boy of 11 years, he read a few tracts and a New Testament placed in his hands.

Converts.

Mr. Adler's ministrations for the spiritual and temporal welfare of the converts of this mission are increasingly valued and acknowledged by them, which is a sure sign of their growth in grace and Christian knowledge. Another token is, that nearly all evince a hearty interest in the conversion of their unbelieving brethren. The church, with its services and sermons, is a real spiritual centre, in which Mr. Adler is much helped by Dutch Christians who attend. He says of these:—

They are interested in the Jewish work, and the presence and devotion of the converts shew them the reality and success of the work. This sympathy and support of Dutch Christians is an essential condition of successfully carrying on the work. I could not maintain enquirers and converts without the help of these true Christian friends. Some of the latter are supported by the Dutch Auxiliary, or temporally helped in sickness and old age. Others have been taught a trade, and by dint of work and exertion have risen to respectable positions owing to the "Auxiliary." Indirectly this reacts upon the moral standard and the spiritual life of the converts and forms a link in their attachment to the mission. A convert, living at Utrecht, who was baptized five years ago, writes: "At the new year I approach you with feelings of deep gratefulness by which I shall always be inspired towards you. For, under God, I owe to you all I have and all I am now, and especially that I am a Christian and a child of God."

Dutch Auxiliary.

A young man, living in Haarlem, writes, "I would wish you and yours a happy and blessed New Year. I hope that God may spare you for many years to come, and that you will continue to be an instrument of blessing to such as are walking in darkness." Instances of this kind might be multiplied.

Services.

Mr. Adler conducted the services in the mission church every Sunday all the year round, the attendance being exceedingly good. He also delivered twenty Bible lectures at Rotterdam, Utrecht and the Hague. He says:—

In Caledonia Hall, Rotterdam, I had invariably a knot of emigrant and other Jews amongst my hearers. At the Hague, the Dutch Reformed Church authorities again placed the "Nieuwe Kerk" at my disposal. The Kol Nidré evening service, held in Amsterdam on

September 18th, attracted as large a Jewish audience as ever. The sermon produced quite a stir. Groups of Jews stood in the neighbouring thoroughfares discussing it. Christians and converts faithfully answered their objections. I was invited to address the open-air missionary meeting at Middaehten, near Arnhem, on July 6th.

In conclusion Mr. Adler says:—

Rotterdam Hall.

The most striking event in the joint Amsterdam and Rotterdam mission, last year, was the enlargement of the Society's mission hall "Elim," at the latter place. We may surely expect great blessings upon the work attending this enlargement. I feel it both a duty and a pleasure to offer most sincere thanks to the Committee for having sanctioned this important improvement, and having rendered it possible by the purchase of the adjoining house.

The visit of the Rev. W. T. Gidney to Amsterdam and Rotterdam was a very great help, and has led to our being able to evangelize the Jews in "Elim" in more convenient surroundings. In the annals of this mission and in my own memory, this visit will remain a memorable fact.

I would also refer to the kindness and sympathy shown by Dutch Christians in the work. The structural alterations to the hall are due to their contributions, great and small, by which the expenditure, although not yet completely covered, was defrayed.

ROTTERDAM.

[1869.]

The Rev. A. C. Adler reports that Mr. Zalman's work in Rotterdam is constantly increasing. His zeal and energy keep pace with the grand opportunities offered in "Elim," as the mission hall is named. The numbers of Jews, chiefly from Russia, but also from Austria and Roumania, who flock to the hall daily, hear the Gospel of Christ. Mr. Zalman speaks the truth in love and acts towards these refugees in the same spirit. As to results, Mr. Adler says:—

Emigrants.

These are seen, in part at least, by the melting of many Jewish hearts, in the giving up of prejudices, and in the acceptance of the Gospel by some, not only on the spot, but also in America, whither they have carried the seeds with them from "Elim." On their arrival in their new country, Jews have written to their kinsmen and friends describing the treatment which they met with at the hands of Mr. Zalman, and invited them not to pass by "Elim," should they go to America.

In March last, two Jews from Warsaw came into the old hall,

The same Book.

and looking round exclaimed, "Yes, this is it." They, then, explained their meaning as follows: Some two years ago a friend of theirs had received a New Testament from Mr. Zalman on his way to the States. On comparing it with the Old Testament and with what he heard from Mr. Zalman's lips, he was led to become a Christian. He asked for further instruction in America, and was baptized there. Having thus become a Christian, he wrote to his friends apprising them of the happy change and asking them to search the Scriptures prayerfully as he had done. He sent them his own New Testament. This very book, with the letter above mentioned, these two men shewed to Mr. Zalman. Great was his joy, which was increased when these Jews told him that they had followed their friend's advice, and studied the volume with the result that they were on their way to America to join their friend and embrace his faith.

Eyes opened.

Another Jew, who attended "Elim" some time ago, wrote: "The Lord our God has taken care of me, so that your efforts have not been in vain. Let me thank you for your help through which my eyes have been opened, and I trust I shall not die in darkness."

In both cases bread cast upon the waters was found after many days.

A Jewess, when told that all the charity shown to them was due to Christians loving the Jew, said, "Very well, I should like to meet such a Christian who loves the Jews; in Russia the Christians are of a different type."

Mr. Zalman fixes certain days for the distribution of Scriptures. As a rule the day before the steamer departs for the "New World," is the best for the purpose.

Fanatics and the New Testament.

A few weeks ago, the visitors to "Elim," on returning to the emigrants' "hotel," were waited upon by some fanatics amongst their brethren, who snatched the New Testaments from their hands in order to tear them to pieces. Those who would not part with their treasures were assaulted and struck. One young Jew cried out: "You may beat me to death, but my New Testament I shall not give up."

Enlargement of the Hall.

From the middle of August to December 7th, when the enlarging of the hall was in progress, evangelistic work was continued on a smaller scale.

Jews found their way to Mr. Zalman's room. Every day, from 12 to 1 o'clock, a Bible-class was held in which some 10 to 12 young Jews took part. The Gospel of St. Mark in Yiddish was read with them, and some brief explanations given. Once or twice, Mr. Adler, on his visits to Rotterdam, addressed these young men, who paid great attention. We expect one of them to come over to Amsterdam to receive further instruction with a view to baptism. The work

Re-opening.

has expanded since the opening of the new commodious hall, on

December 7th, with its more adequate appliances as a bookshop and the like. In the three weeks, from December 8th to 31st, nearly 3,000 Jewish visitors were registered. The total number attending in 1904 was 19,529, as against 18,800 in 1903.

On December 22nd Christmas was celebrated in the hall with an attendance of 300 Jews. The poor amongst them received warm clothing for their voyage the next day. They were treated to chocolate, buns, and oranges. All these provisions had been sent by Christian friends, and some ladies assisted in distributing the articles of clothing. But it would not have been Christmas without the Gospel, and so the story of God's love in sending His Son on earth—that story that never waxes old—was told them. Attendances.

In addition to his evangelizing work in the hall, Mr. Zalman instructed 19 foreign and four Dutch Jews, and visited 37 places in this district, speaking in churches and halls as opportunities were offered. Places visited.

A GROUP OF JEWS AT TEA IN THE HALL.

Italy.

ROME.

[1849.]

Mrs. Burtchaell reports :—

The late Mr. Giamporcari.

The good work done by Rev. R. Giamporcari was cut short by his sudden death in October. It was a great loss to the work, into which he had thrown his whole heart, and he is much regretted by Jews, amongst whom he had many friends.

His successor.

We are most fortunate in getting as a successor the Rev. Giovanni Rostagno. He is a good preacher and a devoted servant of Christ, and one whose influence in Rome has for several years been very great.

Night school.

Fresh scholars apply daily for admission to the night school. Those who have left are all a credit by their upright and honest lives, and though not baptized, they love and revere Christ, and would gladly come to services had we a hall; but in our small room, which holds only 30, they gather for lantern lectures and sing the hymns they learnt with us.

The Rabbi Fornari died in December. A fortnight before his death I had taken Doctor Arias to see him. He had, I trust, grasped some of the truth which was so clearly set before him by my husband, whom he dearly loved.

Medical work.

Doctor Arias is much appreciated in the medical mission, which is held twice a week, preceded by a short service with an address and hymns.

The Rev. F. L. Denman visited this station last year. (Vide *Jewish Missionary Intelligence*, Oct., 1904.)

Danubian Kingdoms.

BUCHAREST.

[1846.]

The Rev. J. H. Adeney reports :—

Services.

Summer-time affords the greatest opportunities for us to reach the Jews. The winter meetings were but sparsely attended. Occasionally an interesting subject, such as "Our Bible to-day," "The Book with the largest circulation in the world"; after Easter, "A Judicial

Murder," "Did Christ rise from the dead?" and in the autumn, "An extraordinary service," drew large audiences. The lantern has been of much help in attracting greater numbers, chiefly the parents of our school children.

The Bishop of Gibraltar on his first visit to this place in the autumn was kind enough to speak by interpretation at our Sunday meeting, and gave a most helpful address on the Deity of our Lord. **Visit of the Bishop.**

At the missionary conference held in June we planned a meeting for Jews to hear the testimony of Hebrew Christians. On the following Sunday Rev. L. Zeckhausen and Mr. I. Sunlight addressed some 300 Jews at great length. When our visitors had left we half feared that further meetings would not be possible, but we determined **Conference.**

THE MISSION CHAPEL, BUCHAREST.

to try. We continued to hold these gatherings, with audiences varying from 50 to 200. Our meetings during the Jewish feasts reached many hundreds of Jews. **Large gatherings of Jews.**

An effort to teach the women more definitely has been made. Some of the mothers of our children have been invited to come and help to prepare garments for the poor for distribution at Christmas. This they have done, and have gladly listened to the instruction which was given at the same time. The women were invited with their husbands at Christmas. Tea à la Russe, "Pilgrim's Progress," with the lantern, and carols, formed the programme. **Mothers' Meetings.**

The earnestness of some of these women gives great hope for the future.

Of the valuable colportage work, Mr. Adeney writes :—

Colportage. There are 150,000 Jews scattered in a space as large as England. This means that the colporteur often visits places with thousands of Jews, once a year, for two or three days. From such work one cannot look for great results, and we can only be thankful that so much has been accomplished.

Hungary. In Hungary, Mr. A. Altmann has worked at his station, Bistritz. This country has 100,000 Jews, more scattered than in Roumania, and thus tens of thousands have simply to be left untouched. Colportage work is much needed there.

Servia and Bulgaria. Servia and Bulgaria contain 36,000 Jews, and have been for years absolutely unvisited.

Work done. The colporteurs visited 66 towns with a Jewish population of over 100,000. There were circulated in the course of the year 180 Bibles, 219 Pentateuchs, 131 Haphtorahs, 1,062 Psalms, 256 portions of Old Testament, 938 New Testaments, 401 portions of same, and 8,686 tracts, in all 11,873 Scriptures and tracts; of these 80 per cent. were sold. In the schools there were sold 73 Bibles, 38 New Testaments, and 67 Psalms; in all 12,051 Scriptures and tracts. The total amount received for the sale of the above was £62 10*s.* 6*d.* through colportage; and £4 16*s.* 8*d.* through the schools: in all, £67 7*s.* 2*d.*

Visits. Mrs. Adeney and I have visited the homes of our children and have been everywhere well received, but the indifference and ignorance are appalling. Seven days' work a week seems to drive out all thought of religion.

We long for additional workers to share the burdens, and to make use of the many great opportunities here.

The Rev. F. L. Denman visited this station last year.

Mr. Adeney, in his report on the most important work done in the large schools, writes :—

Schools. Our schools are a cause of great encouragement, and the numbers have again increased.

Sabbath schools and Bible class for elder girls, Sunday Bible class, old scholars' class and teachers' Christian Association, have been carried on regularly.

In the *Elementary School* our numbers rose to 282, the average attendance being 239.

The High School has grown very considerably. We now number 239, with an average attendance of 191.

The large number of boys in our Kindergarten encouraged us to make a beginning with a boys' class. Fourteen responded to the invitation.

Miss Galka reports on the High School as follows:—

A little boy of the school died suddenly. He had been living with us in the house for about a week, and we had been so encouraged. His heart was full of Christ, and he spoke of Him so naturally that one felt that he loved Him in his childish way. Afterwards we were so pleased to hear from his sorrowing mother, how she was helped in her deep grief by her little girl, also a pupil of our school, who tried again and again to comfort her mother by telling her God had taken her little brother, that it must be for the best, and pointing out to her how happy he must be in heaven. We feel sure that many of our children love the Lord Jesus dearly. We are keeping our elder girls under the teaching of the Gospel for another year by the opening of a seventh class. High school.

The examination proved that we had made a step forward this year, and that our school can well compete with the best in Bucharest.

Miss Galka also sends the following report of the Elementary School, which now has 282 children on the register:— Mission school.

Considering many difficulties, it is wonderful that the children have so clear a grasp of the truths of the Gospel.

At the Christmas gathering the children's repetition of prophecy, and of its fulfilment in Christ, was most impressive and a real witness to the parents who were present by invitation.

The Sabbath school has been attended by a small, but faithful, few, who showed their interest by saying, when the school was to be closed, "We must at least come once more after the examination, just to thank God for helping us." The examinations went off very well, proving how thoroughly teachers and children have done their work.

Colporteur Lowy reports on his work since June, when he was appointed:—

In one town there was an upholsterer, a religious man, and very fanatical. He said that nowhere in the Bible did it say that God would have a Son. I wrote down some passages for him to look up at home, and promised him, if he did not find them in the Bible, that I would never come again to the town, and that I should call for his answer. Next day I asked if I might come in. "Yes," he answered, "you may." I then told him of the Gospel of Christ and we parted good friends. Since then I have met him in Bucharest, and he asked me to visit him again. The Son of God.

One morning I came to a warehouse, the owner of which was standing at the door. I offered him a tract, which he would on no account buy, and said that no good Jew ought even to touch it, much less read it. As I was persuading him at least to examine what was in it, another man came up and advised him to buy it, saying, "It will do you no harm to read it; I have done so myself." "No," said the first man, "I won't buy it, for it says that the Messiah has Has the Messiah come?

already come." Then his friend answered, "How do you know that the Messiah has not yet come? Prove from the Bible that He has not come, as well as Christians prove that He has come." He gave me his address and invited me to come and see him, which I did, and found that he was the president of the Jewish community in the town. He bought a New Testament, and took me to his workshop, where about fifteen Jews were employed. He advised them to buy my books, which they did, and I was also able to witness for Christ.

JASSY.

[1851.]

Colporteur Iritz reports the following incidents in his work:—

Enquirers. During the year I instructed several enquirers, one of whom

COLPORTEUR IRITZ.

is a true disciple of Christ, and only the fact that he suffers from an incurable disease prevents him from being baptized. He has, however, through his deep Christian knowledge and true Christian life, induced many to read the New Testament, and to believe its teaching.

Another enquirer who has bought and read all our Hebrew tracts, and longs to be baptized, comforts himself that he can still have Christ and love Him, even if he has outwardly to remain a Jew.

A young student, in whose family circle I read the Sermon on the Mount, was charmed with it, and the father exclaimed, "The teaching of Jesus being such, He must indeed have been a prophet." They begged me to come often again. A young married man said, "The teaching of Jesus is the truth. If I were not married, I would be baptized."

On my journeys, where there is so great an opportunity of proclaiming God's Word, I met a Jew going to Carlsbad in search of health. He bought a copy of each of our Jargon tracts and a New Testament and "Old Paths." He said he should have time enough at the baths to test the matter. He held Jesus to be a great man, but he wanted to see if He was the Son of God. "A great man."

In one town I spoke with many Jews, and among them a great friend of the mission, who bought copies of all our tracts and also a Haphtorah. He said, "The mission has done much. It has brought the world to the knowledge of God, and given the Bible into men's hands; your agents are true, but I cannot leave my nation as would be the case if I were baptized."

One who has read much of our literature said, "Jesus was one of the greatest men of Israel." I, however, showed him that He was the Messiah, and quoted to him Gen. xlix. 10; Is. vii. 14, ix. 6, 7, and many other passages. He answered that the whole Bible must not be taken too literally, but understood in a poetical sense.

BISTRITZ.

Mission agent Altmann sends the following incidents in his colportage work:

Many years ago I visited a most fanatical town. As I went down a side street I found a young man in a house reading the Talmud. He was much irritated at the disturbance, but after some time I was able to say a little to him, and finally he accepted a portion of "Old Paths." Two years afterwards when I met him, he had laid aside his distinctively Jewish dress. Then I was able to speak further, though I still had to be careful in what I said. A few years later I found him occupying a position in the civil service, but still belonging to the orthodox party. Then I spoke more freely, and he bought a New Testament. I heard nothing more of him till I met him last spring, and learned that he had been baptized, and had to suffer much persecution for the faith's sake. Step by step.

In the course of my journey I met with a Jew who seemed to be particularly interested in the proofs of the Christian faith. I found that I had spoken twice to him in Bistritz, and he declared that the matter seemed of ever-increasing importance to him. "Why," he said, "do we not know the true Redemption, and instead set our hopes upon a false one?"

Pride of religion.

In a hotel a Jew angrily said to me, "What do the missionaries want with us; we are not heathen, and we have a better and older religion than the Christians." "It is not a matter of age," said I. "Many nations have older religions than Judaism." That made him still more angry, and he shouted out, "Those were all heathen and had their gods. We have the law and the religion of the true God who made heaven and earth." I replied, "Not only did He do that, but He also created man in His image, and gave Israel the law. For that very reason we come to Israelites to speak with them of things with which they have been entrusted." These words made him calmer, and he asked who I was and what was the aim of the mission. The conversation then turned on the want of correspondence between the lives of Christians and the New Testament, in the course of which he himself allowed that the latter teaches a higher morality than any other book, and even surpasses perhaps the ethical books of the Chassidim. The conversation closed by my urging that if he did but believe the Old Testament, he must believe the New Testament.

Amongst others I met a Hebrew Christian who had bought tracts in 1894. Later on he went through his military service in Bistritz, where I gave him a New Testament, and often spoke with him. He knows and loves God's Word, and as he is on the school committee of his town, he seems to be letting his light shine.

Russia.

WARSAW.

[1821.]

The Rev. O. J. Ellis, D.D., writes of much success during the year, although missionary journeys had to be given up, owing to circumstances over which he had no control.

Services.

The services in the mission chapel on Sundays, during the greater part of the year, had an average attendance of 37. Communicants varied from 4 to 22.

Mr. Breslau conducted the services for Jews on Saturdays, the highest attendance being 35.

Visits.

Dr. Ellis paid 869 visits to rich and poor Jews, and received 1147 visits at his house. He also visited cafés which brought him in contact with many Jews.

Enquirers.

Forty-three enquirers applied for instruction in the Christian faith. Of these Dr. Ellis says:—

Some came from various provinces of the Russian Empire, having saved money to enable them to undertake long journeys, in order to obtain religious instruction with a view to baptism in the Anglican mission chapel at Warsaw. Of these enquirers twenty-one were baptized.

912 baptisms of Jews and Jewesses have taken place at this station since it was opened in 1821. Baptisms.

The Lutheran minister of a large town in Russia asked Dr. Ellis last summer to send him a copy of the Anglican Church Catechism in German, that he might prepare some Jewish candidates who applied to him for instruction, preparatory to coming to Dr. Ellis for further instruction and baptism.

The chief part of Mr. Breslau's work consists of visiting the Jews in their houses. He says:— Visitation.

In one house the husband was lying very seriously ill, so I strongly advised his wife to get him into a hospital. I then urged him to put his whole trust in God and pray to Him as Hezekiah did of old, whose prayer was answered. I then referred to the man who for 38 years went to the Pool of Bethesda, but having no friends at hand, was never, during all these years, able to plunge in first into the sacred waters. But when Christ, who was the Son of God, came and touched him, he was healed immediately. One person said it was sinful for me to be talking in such a way when the man was so seriously ill. His wife then stood up bravely, and said she did not believe in such nonsense. Eventually the man went to the hospital, was cured, and has since bought from me a New Testament, which he reads diligently.

Another time, when visiting an old couple who were celebrating their golden wedding, I asked their permission to address a few words to those present. This being granted, I spoke about the marriage feast at Cana. The good wine, I explained, showed the difference between the old Mosaic law and the new law of Christ. The first was good because it was God's own Word, the second was better, because it was the Lord giving Himself to be a ransom for the sins of the world, and by faith in Him Crucified we were saved from the guilt of the law, and so were able to drink in life from God. When I finished they thanked me. A golden wedding.

Writing of his work in the public parks, Mr. Breslau says:— In the parks.

One day whilst in the Saxon Garden I saw several young men engaged in conversation. I took a seat near and introduced myself as a missionary Jew. Immediately one of them replied that I was welcome. One said he believed in no God, another said he believed in something, but what that something was he could not exactly say, whether nature, God, or Jesus—but that there was some overruling

power was an indisputable fact. I tried to show them that the Bible was God's revelation of Himself to man, and that if they wished to be happy in this world and safe in the next, they ought to accept Jesus Christ as their Saviour. Before leaving I gave each of them some tracts which they promised to read.

An old Jew of the Chassidic sect told me he had lived for years in London, and had attended several mission halls, and added that he and many others were favourably disposed towards Christianity, but to openly confess Christ would mean in many cases the giving up of wives and families.

In cafés.

Mr. Breslau also finds restaurants and cafés useful places for missionary work amongst all classes of Jews. He concludes :—

Father and son.

One young man, who attended our services for some time, has gone to Hamburg to further study Christian doctrines with the full sanction of his father, who is a secret believer. He has given up a good position to follow his desires to be a Christian, and told me that but for his mother's sake he would openly confess Christ in this country. He has since thanked me several times for having shown him the way of life. He has also written to several of his acquaintances saying what a change for the better has come over him since he accepted Christ.

Depôt.

Miss Blumberg, the depôt keeper, reports :—

255 Jews came to the depôt to whom I gave 408 tracts and 134 Bibles and New Testaments, some few only being sold, amounting to about £1 5*s*.

I instructed 20 Jews and 41 Jewish families.

Turkey.

CONSTANTINOPLE.

[1835.]

The Rev. A. P. Weinberger reports the following incidents in his work :—

Services.

One of the regular attendants of our services is frequently found in the cafés repeating our sermons, and, with an open Bible before him, showing that they are in accordance with Scripture.

Another Jew came several times from Galata to attend the service. He knows the truth, and also speaks of it in the bazaars. One day he said that the "new commandment" was as old as the law. I invited

him to church, promising him that I would preach on the subject. He came and expressed his satisfaction with my exposition. He, certainly, is not far from the Kingdom of God.

Several have pressed to be baptized, but in each case I have urged them to continue their visits to the church, and to come to me for further instruction. Enquirers.

When I was visiting our Jewish teacher in the hospital, he spoke of his faith, "I have no doubt that Christ is my Saviour; He died for me and lives for me, and as soon as I come out I shall be baptized." But the Lord called him home before he had obtained his desire. Four of his children are now in Christian hands, and his wife has many times confessed her faith to me. During the year I baptized one Jew. Baptism.

The need of work amongst Jewish women has been forcibly brought home to me. When I was passing a Jewish house, the rabbis were heard chanting their doleful psalms and hymns amidst

A VIEW OF BROUSSA.

shrieks and lamentations. When I asked who had died, "Only a woman," was the reply. A lady missionary is an absolute need.

An Irish lady has kindly received two of our Jewish girls who, with the consent of their parents, are being brought up as Christians.

Our visit to Broussa in Asia Minor was on the whole encouraging. The message of salvation was offered to the Jews at two services, through distribution of tracts, and above all by visits and individual conversations. Broussa.

The Bishop of Gibraltar most kindly preached by interpretation in our mission church to a crowded and attentive congregation of Visit of the Bishop.

Jews, one of whom told me there was truth, wisdom, and love in his address. The Bishop expressed his pleasure at the work which he had seen. The Society's old friend, Mr. Jamieson, Rector of St. Leonard's-on-Sea, came again to see us and to strengthen the ties which exist between some of our Jewish school-girls and some young members of his congregation.

Schools. The schools are progressing in every way. The examinations passed off successfully. The numbers attending are the highest on record. Besides the Scriptures, catechism and hymns which the children daily learn from the teachers, I explain Messianic passages, and once a week I have a special service and sermon for

THE SCHOOL COURTYARD, HASKEUY.

them in church. Some children were withdrawn on account of the influence that the teaching exercised over them, but others have taken their places. Many signs make us see that the seed has fallen into good ground. One girl expressed herself, "I know that the wages of sin is death; but God's gift is eternal life in Christ Jesus." Another child made her brother find out the texts for her, and told him what she had heard in the school. Our Sunday school has increased in numbers.

Miss Tucker After 25 years' service Miss Tucker resigned her post as head-mistress. Both teachers and children joined to give her a token of affection in which she was held before she left. Miss M. H. Krollmann has succeeded her.

The mission room in Galata did good work during the past year, and nearly 3,000 visitors came there to hear the Word of God. Those who live in the neighbourhood were also made aware of it. About 1,000 tracts were distributed, and over 300 copies of the Scriptures and portions were sold or distributed. On urgent request seven copies of our Book of Common Prayer in Hebrew and Spanish were given away, besides missionary literature. Mission room.

One Jew, after he had found his Saviour here, was baptized with his family in Hamburg on Christmas Day. He always writes gratefully, and we rejoice with him in his joy. Baptized at Hamburg.

The Rev. F. L. Denman visited Constantinople in the spring. (Vide *Jewish Missionary Intelligence*, Aug., 1904.)

Miss Tucker, the head-mistress of the school, says in her report:—

The year closed with 169 children on the register, 26 of whom were boys. They all commit to memory passages of Scripture and hymns. They also learn the Church catechism. Several of the elder girls have a very good knowledge of Holy Scripture. Schools.

The school is opened daily with a hymn, the general confession, and the Lord's Prayer repeated by all children. Several girls from the first three classes attend the Spanish service and Sunday school.

SCHOOL CHILDREN AND CHAPEL.

FEAST OF TABERNACLES AT JERUSALEM.

ASIATIC MISSIONS.

ASIA MINOR.

SMYRNA—Rev. J. Mühlenbruch, Miss Ashe (honorary), Miss Cairns (honorary), two colporteurs, and three pupil teachers.

THE HOLY LAND.

GALILEE—

Safed—Rev. B. Z. Friedmann, depôt-keeper, mission assistant, schoolmistress, and two assistants.

Medical Mission and Hospital—W. H. Anderson, L.R.C.P.& S., a dispenser, and two trained English nurses (Miss A. M. Shaw and Miss N. M. Ingham), and a native nurse.

JAFFA—Rev. J. Jamal and Mr. L. P. Weinberg.

JERUSALEM—Rev. J. Carnegie Brown, M.A., Rev. J. E. Hanauer, Mr. J. S. Querub, a mission assistant, Miss Emily G. Birks (honorary), Miss K. Woosnam (honorary), and Miss E. Perry.

Boys' School—Mr. C. A. Hornstein, resident master, and four assistants.

Girls' School—Miss E. C. Fitzjohn, superintendent, and four assistants.

Girls' Day School—Miss E. K. Langtry and two assistants.

House of Industry—Mr. and Mrs. G. L. Day, superintendents (resigned) succeeded by Mr. and Mrs. W. Wright, and two masters of trades.

Book-Depôt—Mr. David Gold.

Enquirers' Home—Mr. David Gold, domestic superintendent.

Medical Mission and Hospital—Percy C. E. D'Erf Wheeler, M.D., F.R.C.S.E.; E. W. Gurney Masterman, F.R.C.S., D.Ph.; two dispensers and an assistant, six trained English nurses (Miss L. Brooke Webb, Miss Gough, Miss Gwynn, Miss Wadham, Miss Macaulay and Miss Weinecke), and three native nurses (probationers).

PERSIA.

TEHRAN and HAMADAN—Mr. M. Norollah, two mission assistants, and mission school teachers.

ISFAHAN—Rev. J. L. Garland, M.A., mission assistant, and school teachers.

SYRIA.

DAMASCUS—Rev. J. Segall, mission assistant, schoolmaster, two assistants, schoolmistress, and Bible woman.

THE MAIN FRONT OF THE SAFED HOSPITAL.

Asia Minor.

SMYRNA.

[1829.]

The Rev. John Mühlenbruch reports that the two weekly mission services for Jews were better attended, and more Bibles and tracts circulated than in any previous year. The numbers of scholars of the day school for Jewish girls, and of the night school for young men and boys, have greatly increased. Special attention was paid to visiting the Jews in their own houses as well as to speaking with individuals in the streets and cafés. Services, etc

Mr. Mühlenbruch writes:—

Fanaticism is gradually dying out, still one often meets with Jews who do not even wish to touch our books, but call them unclean. One young man said, "I am a liberal-minded Jew, but I am not liberal enough to read the New Testament, neither shall I buy an Old Testament in Spanish as that has been translated by Christians to suit their own purpose, and to bring Jews to believe in Jesus." He, however, purchased a Hebrew Bible to study it. A bigoted shop-keeper bought a tract, "Proofs that Jesus is the Son of God," and read a page or two in it. He then tore it in pieces, and said, "I wish I could buy all those pamphlets, I would burn them, because they lead people astray." Another Jew said, "I prize the Talmud more than the Bible: the words of our Chachamim are the Word of God. Your books are contrary to the law of Moses." A young man said to the colporteur who was trying to sell his books in the Jewish quarter, "You are a born Jew; are you not ashamed to sell books which poison the hearts of our people?" Bigoted Jews.

Notwithstanding the opposition of a great many, there are numbers of Jews who like reading our literature. The sale of Old Testaments and portions of the same was nearly double the amount of last year. A young man, who very frequently attends the mission services, told me that he makes a point of daily reading several chapters of the Old Testament, and from the conversation which ensued I found that his assertion was true. An old man, whom I occasionally visit, told me that he delights in reading the Bible. Readers of Scripture.

The circulation of Holy Scriptures and tracts was: Circulation.

Sold: 165 Old Testaments; 231 portions of the same; 5 English Bibles; 1 Greek Bible; 21 New Testaments; 25 portions of the same; 1 Prayer Book, and 1,275 tracts, realizing £15 6*s.* 9*d.*, which is £6 1*s.* 8*d.* more than last year. Of the above, 5 English Bibles and 5 New Testaments were sold to Christians.

Gratis: 2 Old Testaments; 24 portions; 8 New Testaments; 23 portions; 2 Prayer Books; 1,007 tracts, making a total circulation of 2,790 copies.

Mission services.

During the year 79 mission services were held, with an attendance of 3,206 adults and children. Thus thousands have heard the Gospel. Quite a number attend regularly.

Visit of the Bishop.

When the Bishop of Gibraltar visited Smyrna, he very kindly was present at a Saturday service, and gave a stirring address in English, interpreted by Mr. Mühlenbruch, who says:—

The new chapel was quite full, and several had to stand outside. After the service the Bishop shook hands with many of those present

THE MISSION SCHOOL, SMYRNA.

on their leaving the chapel, a kindly act which won their hearts. The character of the Sunday evening services has entirely changed of late. A great number of young men and women are attending regularly, and the chapel is often nearly full.

Day school.

The day school for Jewish girls is prospering, and the number of scholars steadily increasing. There are now 95 children on the register.

After the summer vacation a new and higher class had to be

commenced, of which Miss Cairns has kindly consented to be the honorary teacher. Miss Ashe, the honorary head-mistress, has been indefatigable, and is daily influencing the children and their parents for good. She has paid 104 visits to their homes. Honorary teachers.

Mrs. Mühlenbruch and I also visit among the Jews. During the feast of Tabernacles alone we visited 51 families.

The number of scholars in the night school has also increased. Most attend the mission services, and also induce their friends to go with them.

Colporteur P. I. Isaaky made two missionary journeys, and was 64 days absent. He visited towns in the interior of Asia Minor, Salonica, also towns in Greece and Epirus, which have never before been visited by a missionary. He sold a great number of Scriptures and tracts, and had many opportunities of speaking of Christ. He experienced a great deal of opposition, especially in Joanina, where the Jews are very fanatical, but was much encouraged. Missionary journeys.

The following are some extracts from his journal:—

"To-day I visited the Jews in Karatash, trying to sell books. On entering a shop the owner came to meet me, and said, 'You do not know how sorry I am.' When I asked him the reason, he said, 'I bought a pamphlet from you which I enjoyed reading and learned something from it, but someone has torn it up.' I offered him another copy instead, which he gladly accepted, and said, 'I shall keep it and let no one see it.' Colportage experiences.

"I was walking one day through Kidjidjis to offer my books for sale. A Jew there at once insulted me, saying, 'You try to deceive the Jews with your books.' I then asked to be allowed to speak, and he answered, 'Speak, but not about your Messiah.' I then told him what kind of books I had in my bag, and that our object was to spread the Word of God and the knowledge of the truth, to enlighten the minds of the people to find the way of salvation. He got interested in what I said, and at the end of a long conversation bought a New Testament and promised to read it carefully.

"Walking through Los Saceros I entered a Jewish shop. The owner took some tracts into his hand, and carefully looking at them, said, 'I should like to ask you a question? Christians say that they keep what is written in the Old Testament, but, certainly, they make a mistake in not keeping the great Day of Atonement.' I opened my Bible and showed him, that, without shedding of blood there is no remission of sins, and that the Jews now have no sacrifices and therefore do not keep their feasts in the way God commanded them to be kept.

"When I was walking through Shapana, a Jew called me and asked me what books I had to sell. I told him, 'The Word of God.' He then asked me, 'What do you understand by the 'Word of God?' I showed him an Old and a New Testament. He took both into his hands, and looking at them, said, 'The Old Testament I know, for it is the book of the Jews; but the New Testament I have not read yet, because it is the book of the Christians. I should like to buy one, but I am afraid.' I asked him why, and he answered, 'Because they say that all who read this book become Christians.' "I am afraid."

I said, 'All who read the New Testament carefully come out of darkness into the light.' He asked, 'Are the Jews in darkness then?' I answered, 'Not the Jews only, but all who do not read the New Testament, and do not know, and believe in its doctrines, are in darkness.' But he exclaimed, 'I shall never read that Book,' and went away.'"

The Rev. F. L. Denman visited this station last year. (Vide *Jewish Missionary Intelligence*, Sept., 1904.)

The Holy Land.

GALILEE.

SAFED.

[1843—1856. Re-opened 1884.]

Spiritual influence.

The Rev. B. Z. Friedmann in his report states that the spiritual influence of the mission is widening and deepening amongst all classes and sects. Of this he says:—

The opening of the new hospital tested our true relationship with the people. There are many here whose interest it is to oppose medical mission work, but instead of opposition the opening of the hospital was eagerly looked for by all—Jews, Moslems and Christians. Many of the leading Jews attended the opening ceremony, and were deeply impressed by the proceedings.

School.

The same remarks equally apply to the work in the school. The number of the children has increased from 39 to 72, and it is simply astonishing to find parents of the most orthodox type anxious to have their little ones trained by us. It is impossible that the Christian teaching so lovingly implanted in their young minds and hearts should not produce much fruit to the glory of God.

With the Jews generally not a day passes without some opportunity of making known to them the Gospel, as the following incidents show.

A very learned Jew always avoids Christianity, as he knows our arguments; but once in a conversation I mentioned a book written by Rabbi Isaac Lupus, about the middle of the 17th century. The Jew remarked that no one could read that book and still believe in the New Testament. I told him that the teaching of the New Testament cannot be overthrown, as it has the prophecies of the Old Testament for its foundation. But he denied that there was any reference in the Old Testament to Jesus, and wished me to cite one single prophecy which would shew conclusively that the Lord is the subject of that prophecy. I mentioned Isaiah liii. 6, which, after 25 years' experience,

Isa. liii.

I have never heard any Jew give an honest explanation of. Upon this my friend asked for a Bible to see where it was written, but I would not enter into any further discussion, and requested him to read and think about it at his leisure. After some weeks he called, and said that the whole chapter refers to Israel in their present state of captivity, and of suffering for the sins of the Gentiles. When I appealed to his promise to be perfectly straight in dealing with such a solemn and important matter, he admitted that the prophecy foretells the suffering of the Messiah. I said, "If you admit that, you have the whole Christian faith contained in that chapter, so must know who is the Christ." The difficulty of another learned Jew was that the Law is not kept by Christians, so I gave him tract No. 34, "Light at Eventide." After reading it through, he returned it with several passages marked, and when I next saw him I was surprised to find that all the marks about Christian doctrine were signs of his approval.

Our work is, however, not limited to the rabbis and learned; among the poor, too, are many in whose hearts the Holy Spirit is clearly working.

We had several enquirers this year, and 24 received regular instruction. One is at present employed as an extra Hebrew teacher in our school; four are still with us, but the greater number being young labourers could not remain with us any length of time, as they had to leave in search of work. The absence of any kind of provision for enquirers is simply paralysing the most important part of our work. Enquirers.

Mr. Marash writing of his work in the book-depôt says:— Depôt.

There can be no doubt that the New Testament is silently working its way into many a Jewish heart and mind here. A young man, who was baptized this year in Safed, told me that his conversion came through borrowing a New Testament from some one who had got it from me. A poor Jew, who had never seen a missionary before, came to me for help. I took a New Testament and some tracts to give them to him with some money; but as soon as he saw the title of the book he rushed out of the room. Since then he comes very often to the depôt to study the Word of God in order to find the truth. Influence of the New Testament.

Thousands of Jews have attended the dispensary during the year, and all have heard the Gospel through the addresses, and conversation. Nearly every patient carries back to his home a copy of the New Testament or a tract. Once I offered a New Testament to a Jew, and he said, "Please, do not persuade me, I am too old now to think differently from what I have been used to do these 75 years of my pilgrimage, though I like to know the Christian view of the Messiah." When I gave some of our tracts to a young man, he said, "I have been only two months reading your books, but it was enough to enlighten me as to the fallacy of Rabbinism."

Two missionary journeys were made during the year. In every place Bibles, Testaments and tracts were before us, whilst numbers of Journeys.

Jewish visitors surrounded us reading our books and searching the Scriptures. Tracts and other books also were freely distributed, and the message of salvation was listened to by many.

The circulation of Holy Scriptures was as follows:

Sold: Bibles, 205; parts of the Bible, 218—realizing £6 17*s.* 3*d.*

Gratis: Bibles, 110; parts of the Bible, 94; New Testaments, 158; parts of the New Testament, 30; tracts, 2,009.

Bible Woman.

Mrs. Marash, a convert of the mission and now Bible-woman, speaks of the great change that so many show towards both Old and New Testaments, leading to a deepening spirit of enquiry as to the truth of Christianity. Amongst many instances she mentions the following:—

When visiting a Jewish family I spoke of our home here on earth and our home above. "Ah!" said the man, "I am not troubled much about the home here, but I am really troubled about the home above." "Yes," said his wife, "we hear so little of that subject in the synagogue, we only hear 'Do and give.'" I then tried to give them an outline of a Christian's view on that subject, pointing out of the Bible the means whereby this knowledge is to be obtained. More attentive listeners I never addressed.

School.

Miss Friedmann, the school teacher, writes in her report of the children who attend:—

Some are most intelligent, but it is hard work to teach them Scripture, because each girl is a study by herself, and their ideas, and opinions, and also objections, are different. The numbers have increased, and the attendance has been very good. They take their Bibles home to learn their texts or chapters, and talk about them with their parents and others. Two of our girls married lately and continue to read the Bible.

The day after our new hospital was opened over fifty Jewish girls in pretty school pinafores, and their hair neatly tied with ribbon, walked two and two, the teachers with them, from our school through the Jewish quarter to the hospital, where they sang Hebrew and English songs and hymns. Dr. and Mrs. Anderson and their children were present, and our girls were so proud when they noticed his elder daughter joining them in singing, "Joyful bells" and "When He cometh." Such an event could not have happened a few years ago. Many of the girls we now have think a great deal about our teaching and are troubled in their minds. One in particular is angry with the others for singing about Jesus as the Son of God and the Messiah already come. She says, "How can you sing or say what

Singing hymns.

you do not believe?" Another said to me, "If what you say is true, why do not the Jews believe?" One little girl said, "I would never be afraid of anyone, if I could only be certain it is all true."

There is a Jewess here who is considered very righteous and wise. One of our girls was afraid to ask her mother, but went to this Jewess to find out whether what I told her about Christ was true. She said that many things were true, and that it was quite true the Messiah must come twice.

Four orphans.

One woman who has four girls in our school, died some weeks ago. She had firmly refused to take them out; and when called before the rabbis at the time of the cholera, she told them openly she considered the religious teaching in our school was much better than in the Alliance School. Almost with her last breath she told her girls to go regularly to our school, to listen attentively to all I taught them and to obey me. After her death, some of the so-called pious people tried to persuade the father to take out the two youngest, for the eldest was shortly to be married, and the second would have to look after the house. Sara, the elder of the two, said, "If it is a disgrace for our mother that we are in the mission school, she will come back and tell us." The father allows them to come as before. Many of the children come to our house on Sunday afternoons and delight in singing hymns. They sing some from the "Songs of Zion," which they like, as they can understand the Hebrew translation. They like also learning the canticles in the prayer-book, and can chant the "Venite" and "Nunc Dimittis" very nicely. We are very thankful to the kind friends who have sent gifts of clothing, dolls, &c., and also books for lending.

THE MEDICAL MISSION.

[1885.]

Opening of the hospital.

At Safed the great event in the year was the completion and opening of the Society's new mission hospital. Of this Dr. Anderson writes:—

Only a few years ago, even a medical missionary found it difficult to approach the people in this stronghold of Judaism, and a Christian missionary visiting the place did so almost at the risk of his life. It was therefore a joy to see the rows of interested Jewish faces at the opening ceremony on May 31st.

The change in the attitude of the people is shown in the many who are earnestly studying the evidences of Christianity.

Patients.

It is remarkable that, although the people are fully aware that the new hospital has been started for the purpose of promulgating the Christian faith, yet, even the most fanatical Jews come as patients to be healed. Since the hospital has been opened, we have always had several more patients under treatment than we have funds for. Quite a number have been willing to pay for their support; and subscriptions have been raised amongst the people on behalf of poor patients, who could not afford to pay.

Beds unappropriated.

We have some twenty beds unappropriated. It seems a great pity that they should remain vacant, through lack of funds, when so many are dying around us for want of the necessary care. We sincerely trust that kind friends will soon come to our assistance.

There are twelve cots for children all supported—seven in Ireland, the remainder in England.

Service.

We have lately commenced to hold a service in the wards on Sunday evening, and all patients who can be moved are brought in. Prayers are offered, a portion of Scripture read, hymns sung, and an address given either in Arabic or Yiddish. The patients listen most attentively and really look forward to this service, and we

FEMALE WARD, WITH MISS SHAW AND NATIVE NURSE.

believe, by these means, much good is being done. It is very cheering to see patients earnestly studying the New Testament, a copy of which is placed at each bedside.

Out-patients.

In the out-patients' department the work has been most encouraging, and much spiritual good has been done. Often as many as 200 have been present, and sometimes the numbers have been so great that many have had to be turned away.

The Gospel has been plainly and faithfully preached, and very few have left without taking with them a tract or New Testament. The following case will prove that God is blessing this work.

A Jew seeing one of our patients reading a book in the market, asked what it was; whereupon the latter tried to hide it. The man,

MISSIONARIES AND FRIENDS AT THE OPENING OF THE SAFED HOSPITAL.

however, was not to be so easily put off, and soon discovered that it was a New Testament, which he forthwith purchased. Through reading this his eyes were opened. He soon became an enquirer and was baptized a few months later in the Lake of Galilee, by a Danish missionary, to whom he had become attached. He still remains firm, in spite of much persecution and the loss of his wife and three children who have been forced to leave him. Although not actually one of our converts, he was first led to enquire the way of salvation through reading a New Testament which had been given away at our medical mission.

Baptized in the sea.

We allow questions to be asked after the address to the out-patients has been given. Once a man contradicted the speaker, but on being appealed to, agreed to wait to bring forward his objections. He had been ill for several months, and is still in the hospital. We hope to send him out cured. He has read the New Testament through more than once since he has been in the hospital. He is very grateful, and seems much softened. He is one of many with whom we come in contact. We know they are not satisfied with Judaism, and yet shrink from taking the all-important step. We can only pray for them.

Softened by the New Testament.

We have been able to do a certain amount of visiting in the houses of the people, many of whom live miserable existences in mere cellars, dark, damp and ill-ventilated.

JAFFA.

[1845.]

The Rev. J. Jamal, in his report, says :—

Enquirers.

About 2,500 Jews have come to the book-depôt during the year, several of whom are real enquirers after truth. There is at present a growing desire to read the New Testament. I have often, whilst giving a copy to an applicant, made him read aloud Romans x. and xi, It was interesting to notice that, as soon as that was done, the place was marked. We tell them, like St. Paul, "Our heart's desire and prayer to God for Israel is, that they might be saved."

Many Jews have been drawn to search the Scriptures through Mr. Weinberg telling in the mission hall the story of his own conversion from being a very strict orthodox Jew to his becoming a Christian, knowing Christ as his Saviour. Many left reflecting upon what they heard, and saying, "Would to God we were able to adopt such a simple and childlike faith!"

Missionary journeys.

We made six missionary visits to Jewish colonies, distributing portions of Scripture and missionary literature, and bringing before many Jews the claims of Christianity. In several instances they listened with marked attention.

Mr. L. P. Weinberg reports on his work at the book-depôt:— Depôt.

A Russian Jew came to ask me to teach him English. One evening he said, "Why do the English pronounce 'u' differently to the Germans?" I told him I did not know. "So," he replied, "it is the same with your religion; you believe the Messiah has come, but you cannot convince people." When I showed him some Messianic passages, he quite changed and left the shop much confused.

One day, after several Jews had been contradicting every Messianic passage I quoted, suddenly another came in and said, "Everything the missionary will tell you is true. I do not believe in Jewish commentaries; the simple Word of God is the best." I asked him where he became convinced of the truth, and he told me that he had lived in London ten years and often used to go to mission halls. "Everything is true."

During the year I sold—Bibles, 93; portions, 11; New Testaments, 7; portions, 2; tracts, 7. The amount of money realized was in piastres 1,125.10. I gave away—Bibles, 26; portions, 49; New Testaments, 118; portions, 85; tracts, 454.

MISSION HOUSE, JAFFA.

JERUSALEM.

[1823.]

The Rev. J. Carnegie Brown says that there is an increasing readiness on the part of the Jews to hear quietly what is against all their preconceptions concerning religious truth. Of the work in general he writes:—

During the past year the congregations in Christ Church have kept up well, specially in the morning, and our worship seems to suit, not only our resident Christians, but numbers of those who come to make their pilgrimage to this Holy Land.

There have been sixty-four administrations of the Holy Communion, with a total attendance of 1,222. On Easter Day we had 124 communicants.

STREET INSIDE THE JAFFA GATE, JERUSALEM.

Baptisms. There have been seven baptisms of Jews over seventeen years of age. All these had been, or were at the time, boys in our school. Five of these, and two other boys, were confirmed at a special confirmation in Christ Church by the kindness of the Bishop. I also baptized an infant child of Hebrew Christian parents.

Under the supervision of Miss Woosnam and Miss Perry there has been most encouraging progress in the Girls' Industrial Home, through the regular instruction and the Christian influence which is greatly appreciated by the girls. The work is almost self-supporting. Homes and Schools.

Good work has been done in the Girls' Boarding School, notwithstanding the fact that we have had no resident head teacher. However, Miss Dickson, one of our Consul's daughters, has most kindly and ably been helping, for which we are most grateful.

Of the good work in the Boys' School I cannot speak well enough, due largely to the splendid influence of the teachers. I am, however, in a continual state of regret that we cannot take more boys, and also that we are not able at present to keep the best of them a little longer.

The Enquirers' Home, and the House of Industry have done their accustomed work under the supervision of Mr. Gold in the former, and Mr. Day in the latter. We regret that, on account of Mrs. Day's health, Mr. Day has felt it necessary to resign his position. He has worked faithfully for his Master, and we earnestly hope that he may be spared many years to do equally good work at home.

The instruction of the young men has been carried on, and they have regularly attended the workshops.

Mr. Querub reaches numbers of young men who are evidently impressed by his message. There is an increasing number of French-speaking Jews, and among these he makes considerable headway.

The removal of the book depôt to the Jaffa road has given many more opportunities of preaching the Gospel and for the better carrying out of our Master's desire and last command.

At the beginning of the year the Rev. J. E. Hanauer went to Egypt to recruit his health; of this visit he writes:—

During my stay in Cairo I called upon such Hebrew Christians as formerly belonged to Christ Church Jerusalem congregation, and was glad to find, from the testimony of Gentile Christians, that the few known to them were living lives bringing glory to the Gospel. Amongst others Mr. Joshua Eliahu, formerly one of our school-boys, and later one of the dispensers in our mission hospital. Mrs. Altmann, too, the daughter of a Hebrew Christian now at Jerusalem, does all she can, through Bible readings and in other ways, to influence for Christ such Jewish girls as were formerly in our schools and are now earning their living as shop-assistants. I also met several former pupils in our boys' school, everyone of whom is now earning his livelihood in a good position. Results of work.

Of his work in Jerusalem since his return Mr. Hanauer says:—

The Hebrew morning services have been well attended. Those present always join in the responses, and the singing of hymns Services and addresses.

and canticles; this service is followed by religious instruction. The out-patients, both at the town dispensary and at the hospital, are always attentive during the addresses, and I have often afterwards met Jews who have heard me at one or the other, and asked questions about what had been said. At Siloam open-air Arabic Bible-readings and addresses have been given regularly to audiences consisting of Jews and Mohammedans, numbering from twenty to sixty.

In the hospital.

The medical work here is very much needed and greatly valued, both by Jews and Moslems. My best opportunities for speaking have been in the hospital wards, which have been visited at least once a week; sitting by the Jewish patients' bed-sides, I can call the attention of the sufferers to man's universal need of conversion, and of a Saviour. One day I was reading aloud from the Arabic New Testament to a dying native Christian, and, at his request, to a Mohammedan, when several of the Arabic-speaking Jewish patients came near, and listened with great interest. I have found that the simple reading of the Scriptures very often makes a deeper impression than mere controversy, though the latter has its uses.

The lantern so kindly provided by Mrs. Stern has been very useful for gathering both Jews and Gentile natives to hear the Gospel.

Mr. J. S. Querub tells of large numbers of Jews reading and becoming familiar with the Gospels, and gives the following incidents:—

Reading the New Testament.

A man said that the New Testament was one of the most interesting books he had ever read; another said the Epistles must have been taken from the Talmud, especially the one to the Hebrews; others remarked that they had found nothing wrong in the New Testament, except Jesus of Nazareth making Himself equal with God. I have often found Jews reading our tracts in their shops. When I was visiting a Jewish family, the host took out of a drawer a copy of 'Old Paths,' saying, "This is my Sabbath reading-book when I come home from the synagogue." A woman told me that, since her husband began to read the book I gave him, he is quite a different man.

I have held at my house during the year forty-eight meetings for Jews; some of them have suffered ill-treatment for coming to me, and have lost the little help they used to receive from their community.

Classes.

The daily classes in English for youths have been well attended, and on Saturdays we sing hymns, after which the Scriptures are read. 232 Jews have come to my house during the year, giving me many chances of directing their thoughts to our Lord.

I gave away 112 tracts, 11 New Testaments, 6 Bibles, and 2 Old Paths in Hebrew.

THE GIRLS' INDUSTRIAL HOME.

[1900.]

Miss K. Woosnam, honorary missionary, writes about this Home:—

Eighteen girls have been under instruction during the year. Our chief aim is to teach them, each in her own language, the truth of Christianity. In this they take great interest, and we are much encouraged. The girls.

Each girl earns her wages by sewing or in laundry work, so that the Home should eventually be self-supporting.

Miss E. Perry, who helps in this Home, gives the following account:—

We are much encouraged as there is a real work of grace going on in some of the girls. We have had many opportunities for straight talks with them, and feel that the seed sown is taking root and will bring forth fruit. A real work.

One day we took them to Bethlehem, shewing them the shepherds' field, and they were anxious to learn all about the events which took place there.

I visit the homes of the mothers of children in the day school, both in the Jewish quarter and in the colonies outside the city. In nearly every house I am welcomed; some are quite ready to listen while the Bible is read and explained.

Work amongst women is much more difficult than amongst girls. Hardly any of them have a mind or will of their own on religious matters; they are entirely under the thumb of their male relatives; but one woman I went to see, asked me to read to her about Jesus, the Messiah. And so we have light and shade in our labour of love.

THE BOYS' SCHOOL.

[1857.]

Mr. C. Hornstein, the headmaster, reports:—

The work has gone on steadily, and we are very thankful for the encouragements received during the past twelve months.

Four of the elder boys were baptized and confirmed at Easter time. One of them is now helping as a pupil-teacher. His mother came a few months ago, wishing to take him and his brother out of school, as a rich relative had offered to receive him into his office, and had sent the money for his passage. Knowing that we were in difficulties at that time about a teacher, he begged his mother to allow him to stay on and help for at least one year, saying he felt it was his duty to do something for the school in which he had been boarded, clothed, and educated free for nearly eight years. His relative was pleased with his sense of gratitude, and has promised to keep the post open for him. One of our teachers, too, was baptized. He had shown for several Baptisms and Confirmation.

years that he was a real Christian, but could not be baptized until he came of age, owing to the strong opposition of his mother.

Three of the boarders left during the year. One, the son of Hebrew Christian parents, has gone to Cairo, where he is employed in an English firm. The two others were baptized and confirmed whilst with us; one is now working in the House of Industry; the other has gone to his mother at Constantinople.

Old boys.

Our hearts were often cheered during the year by the receipt of letters from old boys, all of whom speak with great affection of the school. They have not forgotten the teaching they received, and attend places of Christian worship and read their Bibles. One, writing from China, says, "I have found a great friend in the clergyman here, and go to his house twice a week for a prayer meeting." On hearing of the baptism of his four classmates, he wrote, "Please tell them from me, not to forget Him who hath called them." Another, who left us four years ago and is obliged to live among Jewish relatives, writes from Buenos Ayres, "I have never forgotten to read the Bible. I attend Church service whenever I can, but I have great difficulties in doing so."

On Sunday evenings we are going through the Pilgrim's Progress, illustrated by lantern-slides. This is much enjoyed.

Our Christmas entertainment was as usual well attended. The Bishop presided and distributed the prizes to eighteen of the boys.

We closed the year with 39 boarders and 15 day-scholars.

THE GIRLS' BOARDING SCHOOL.

[1857.]

Miss Fitzjohn, who has completed twenty-one years' superintendence, gives the following report:—

During the year one of our girls died. She was so anxious to be baptized, that when it was found that she could not recover, Mr. Carnegie Brown baptized her in our hospital, Miss Brooke Webb, Dr. Wheeler, and I being her sponsors. It was delightful to see her face light up, as she said, "Oh, thank you, now I am really a Christian." The nurse who sat up with her the following night, said she sent messages of thanks again to each one who had been present at her baptism.

Baptized in the Hospital.

Teachers.

Since Miss Vincent left, we have had no resident English teacher, but first Miss Butler, and then Miss Gladys Dickson have partly supplied her place; and when Mr. Carnegie Brown examined the girls, he expressed himself contented with their progress. Mr. Hanauer examined them in German and complimented Miss Schœnecke, saying there was a decided improvement since last year. He takes a weekly service and gives an address. The latter, girls write out from memory, and three prizes were given to those who had taken the most pains. Several prizes have also been obtained by girls, from different magazine editors, for Scripture competitions.

Examination.

The girls had their usual recitations, presided over by our Bishop and Mr. Brown. We return hearty thanks to all those kind friends who sent the prizes and gifts which made our Christmas a happy one as usual. Christmas.

THE GIRLS' BOARDING SCHOOL, JERUSALEM

Several of the elder girls are very anxious to be baptized, especially those who have brothers already enrolled in our church. Three of those already baptized desire confirmation before Easter if possible, as most likely it will be their last year with us. Miss Woosnam takes these girls in preparation for the confirmation classes. Anxious for baptism and confirmation.

THE GIRLS' DAY SCHOOL.

The Rev. J. Carnegie Brown reports:—

The Girls' Day School has continued to do well. Of course we greatly missed Miss Langtry whilst at home for her well-earned rest; during her absence the work proved too great a strain on Miss Birks who has had to go home for a time, under medical advice.

On leave.

MISS FITZJOHN AND SOME OF THE GIRLS.

Miss E. Birks, honorary missionary, reports:—

My work has been mainly teaching in the day school, taking the mothers' meeting, and visiting in the hospital and the homes of the women and children.

Attendance.

The attendance at the day school has been from 115 to 135. Some of the elder girls can now read the Bible in English as well as Spanish, and these have the Psalms and prophecies explained to them.

The mothers' meetings have been very well attended this year. The women come in spite of bad weather, sickness and many things that would keep us at home; some do really listen as if they cared for God's Word. Our teaching has to be of the simplest, as if with the children—line upon line, here a little and there a little. Mothers' meetings.

My Bible-woman has visited very diligently amongst the Arabic-speaking women who attend the meeting or have children in school. They receive her very well, but she finds it very difficult to get a hearing in other houses, where she has no such reason for going.

THREE INMATES OF THE HOUSE OF INDUSTRY.

THE HOUSE OF INDUSTRY.

[1843.]

Mr. G. L. Day, domestic superintendent, says:—

We commenced the year with nine inmates. One of these having been his full term of three years is now in the United States, following his trade. Four of our present inmates are baptized. Inmates.

Work. In the carpentry department we have employed thirty men, and manufactured and sold 11,813 articles, large and small, of native woods, besides the ordinary carpenters' and joiners' work, which has been extensive.

The printing and bookbinding departments have had no lack of work. We have bound some seven hundred volumes this year, besides mounting maps and photographs, and making cardboard boxes and leather goods.

We give our young men every possible chance of learning a trade thoroughly, so that, when they leave us, they may be able to earn an honest living.

This institution is emphatically a missionary agency conducted on business lines.

THE ENQUIRERS' HOME.

Mr. D. Gold reports :—

Enquirers. We had eleven enquirers, two from last year and nine admitted during the present year. Three entered the House of Industry, one is at Haifa employed as a missionary, and two are still with us.

After family prayers, questions on the passage of Scripture read are asked ; such as Jer. xxxi. 31, 32; St. John i. 14; Exodus xxv. 8. A discussion arising out of the last two texts, one enquirer said to a new comer—"As to God dwelling in the flesh, the same One that condescended to dwell between the Cherubim, that He might be between His people, can dwell in a human body just as well." "But it was the God of Israel that dwelt in the Tabernacle," the new comer said. The other replied, "Do not speak foolishness, Jews and Christians all believe in one and the same God, as the Hebrew prayer-book tells you."

THE BOOK DEPÔT.

[1843.]

Visitors. Mr. D. Gold says that during the year, not counting boys, 2,557 visitors came to the book depôt, more than double in the previous year. Of his work he reports :—

Many a tract has been torn up. One Jew passing by called out, "May your name, and the name of those that sit here with you, be blotted out!" On the other hand, we cannot but be glad for the many willing listeners, and for those who really come to hear the Word of God and to obtain tracts.

One Saturday, fifteen Jews were assembled listening to the Scriptures being explained, when another stood outside the door threatening the people that he would denounce them to the Chacham Bashi, should they not quit the book-shop at once. Only one left, and he was the man's brother; the others remained till past midday.

Sacrifices. Conversing with a Jew about the sacrifices, and how heinous sin must

be to have required a continuous flow of blood throughout the year to wash it away, besides the number of sacrifices on the Day of Atonement, I asked him, "How can the Jews to-day obtain remission of sins when there are no sacrifices at all?" "By offering up prayers to God three times a day," the old man said; "these take the place of the sacrifices; for, when our prayers were composed by our great and learned men, they did not know whether to publish them or not. After having fasted and prayed to God for 120 days, He told them to publish these prayers and use them three times a day, instead of sacrifices till Messiah comes." No sacrifices now.

One Jew, who often comes to see me, began to believe in Christ, by means of a repeated dream. One Saturday night, whilst he was troubled about his brother, who had become a Christian, he fell asleep, and, with his eyes half opened, saw a beautiful shining cross, with the words on it, "Take up thy cross and follow Me." The man went A dream.

MEAH SHAARIM COLONY.

to the rabbi asking for an interpretation of the dream; but was not pleased with what he was told, and, being still uneasy, began reading the New Testament, and in it found the very words he saw upon the cross, which he never knew before. Three days after, the same cross appeared again, and he ran up, embraced it, and at once felt a burden falling off his heart. From that time he has believed that Jesus of Nazareth is the Messiah.

Number of books sold and given away during the year:— Literature.

Sold: Old and New Testaments (Hebrew), 9; Hebrew Old Testaments, 139; Pentateuchs, 7; Haphtorahs, 10; Psalter, 1; Spanish Bibles, 12; English Bibles, 71; German Bibles, 6; French, Dutch, Russian, Arabic Bibles, 11; English New Testaments, 131; Judæo-Spanish New Testaments, 4; Judæo-Polish and French New Testa-

ments, 3; Judæo-Spanish Gospels and Acts, 12; Scripture portions, 24; Leviticus and Hebrews, 25; English Prayer Books, 226; Hebrew and Arabic Prayer Book, 1.

Gratis: Old and New Testaments (Hebrew), 6; Hebrew Old Testaments, 13; Pentateuchs, 3; Haphtorah, 1; Psalters, 49; Yiddish Bible, 1; Spanish Bibles, 2; English Bibles, 9; German Bibles, 7; French, Dutch, Russian, Arabic Bibles, 3; Hebrew New Testaments, 35; Judæo-Spanish New Testaments, 9; Judæo-Polish and French New Testaments, 9; Judæo-Spanish Gospels and Acts, 17; Scripture portions, 534 (373 Hebrew); English Prayer Books, 24; Hebrew and Arabic Prayer Books, 12.

THE MEDICAL MISSION.

[1838.]

Dr. P. C. E. D'Erf Wheeler reports:—

Statistics.

The following figures shew how fully employed we have been during the year. We could certainly see twice the numbers, if we only had the time, and strength, and the means. Total number of prescriptions dispensed, 38,755; in-patients, 1,214; of these 220 were Ashkenazim, the remainder Sephardim and Arabic-speaking Jews. Out-patients, 13,806. Numbers of the latter come before day-break in order to obtain tickets of admission, for which they are willing to pay a trifle. Apart from the love and kindness shewn them, our now having a staff of fully-trained English nurses, guarantees that all patients are

THE "MEATH" WARD.

well-cared for. Our success is wonderful, considering that the cherem (ban of excommunication) still remains against the hospital, and that new centres of medical work have been opened to oppose us. Success.

Few people know how very superstitious the Jews here are. To break down this alone is a task in itself. Even in this twentieth century a kind of devil worship is still practised amongst them in Jerusalem, and I know personally the damage it has done both on the bodies and minds of those who have been victims of this horrible superstition. Many have given it up, owing to the personal influence of our medical mission. In our spiritual work we use no compulsion. Each Jew or Jewess is free to listen or not to the teaching of the Gospel. And it is encouraging to note, that numbers are ready to hear the news, and

A GROUP OF OUT-PATIENTS.

to examine carefully the truths put before them from time to time. For instance, the addresses in Spanish, Arabic, and German to the out-patients, given regularly week by week, are listened to attentively, although occasionally we do have a protesting voice. Among some encouraging signs is the fact that many of the in-patients study the Bible, including the New Testament, of their own accord and openly. Addresses

(i.) Out-patients' department.

Over 13,000 passed through this department speaking variously English, Russian, Persian, Hebrew, Bulgarian, Kurdistan, German, Spanish, Arabic, &c. The addresses are given in the three last. The Jews are very grateful for the kindness shewn to them. Out-patients.

In-patients.

(ii.) In-patients' department.

Over and over again we had to refuse admission for lack of room. The patients always look happy and bright in their beds. They are visited by the missionaries, who find the hospital the best opportunity for dealing with their souls.

One little girl, a Jewess from our school, begged to be baptized before her death, in the hospital. She had been about a year in the school, and was most anxious to become a Christian. The baptism

JEWISH CHILDREN IN THE HOSPITAL.

took place in Meath ward. She was perfectly conscious at the time and the day after, and expressed herself as being so happy and contented at the fact of being a Christian.

House visitation.

(iii.) House visitation.

6,100 patients were visited in their homes in the city, and outside in the colonies. I have had excellent opportunities of talking to them on these occasions. Our regular visitation is having a beneficial influence on their lives and habits.

Dispensary.

(iv.) Dispensary.

The usual quiet but most useful work goes on here. Siloam is regularly visited.

During Dr. Masterman's absence on furlough, Dr. Cropper has rendered valuable assistance.

Dr. E. W. Gurney Masterman, who for the first part of the year was in charge of the medical mission, owing to Dr. Wheeler's absence in England, reports:

The Siloam medical mission has fully justified its existence by the great numbers relieved—increasing annually—and by the ever-growing friendliness of the people. Opportunities of relieving suffering and want are numberless, whilst nowhere is there a more open door for preaching the Gospel. Siloam.

PATIENTS WAITING AT SILOAM.

As regards the surgical work, there seems to be a growing confidence on the part of the Jews to take anæsthetics; and during the year I had 77 operations under chloroform or ether. That which gives our hospital the special character which makes the Jews love it, is to a large extent, the kind and Christian-spirited nursing the patients receive. In the out-patient department there is nothing more appreciated, or that does more permanent good to the sick, than the kind services of the nurses. perations.

In spite of opposition on the part of Jews, and new Jewish hospitals and doctors, our medical mission was never more valued; indeed, we have to limit the numbers who come to see us.

Persia.

TEHRAN AND HAMADAN.

TEHRAN.

[1888.]

Cholera. Mr. M. Norollah reports the work was hindered last year by the epidemic of cholera which compelled him to close the schools and depôt, from June to September. At the same time Christian sympathy and love were shewn to the Jews of Tehran and Demavend. He says:—

Mirza Soleiman and the mission staff were sent to Demavend, where they were of much help to Jews and Moslems. Mirza Aba Elyahu, a convert and teacher, who had been left at Tehran to help in the dispensary, died on July 26 from cholera, leaving a widow and child. Two of our scholars died, and also many parents of our boys and girls. I had much cause to thank God for having spared my family and myself in the midst of these trouble and dangers.

Death of a teacher and scholars.

Meetings. The annual week of prayer was observed from January the 3rd to 10th, when between forty to fifty attended the meetings. A weekly prayer meeting is held every Tuesday.

Towards the latter part of the year I had a meeting for young Jews in the Bible depôt every Saturday, when from six to ten were present.

Services. A Church of England service was held in the large room of our school every Sunday morning from January to May, and from October to December, when a good number of Jews were present. Sermons were preached by myself and the mission assistant. A memorial service was held for Mirza Aba Elyahu on Sunday, October 16th, when we had thirty-nine Jews and Jewesses present.

Schools. In our schools the children are brought under Christian teaching, and learn to love and fear God and believe in the Lord Jesus Christ. Old and New Testament history is taught to every boy and girl, and also the Catechism. We had about thirty-five boys and twenty-five girls.

Depôt. Our depôt in the main street of the Jewish quarter is a place of much help. 35 Bibles, 130 parts, 20 New Testaments, and 48 parts, with 102 tracts have been circulated. Most of our Bibles are read by the Jews in their synagogues, and in almost every Jewish house our Scriptures can be seen. During eight months that the depôt was opened, not less than 1600 Jews and Jewesses called.

Visits. I paid upwards of 300 visits to the Jewish quarter, calling on rich and poor Jews, and rabbis, and at the different synagogues. I

preached many sermons in the latter during the Jewish festivals; whilst Bible readings and religious conversations took place in the houses.

Many poor Jews and Jewesses were helped with charcoal tickets and with medicine.

The chief rabbi and the elders of the Jewish community wrote letters thanking me for the trouble I took on their behalf, especially during the epidemic of cholera.

Mirza Rahmat Ullah, a convert of Demavend, offered to work amongst the Jews daily for three hours. This voluntary offer was accepted, and he was placed on the list of workers from January 1st. He has helped the Jews of Demavend with medical advice and read the Bible by the bed-side of Jewish patients. He has been a great help to the mission, and I thank God for him. Medical help.

HAMADAN.

[1882.]

During the three months before this mission was closed, Mirza Ezekiel Haim gave instruction to three young Jews, whom he hopes will soon be baptized by the American missionaries, who intend to employ him. Enquirers.

ISFAHAN.

[1847.]

The Rev. J. L. Garland reports:—

During my absence in England, God's protecting care was over the work in Isfahan. In the summer there was some trouble with regard to one of our pupils who was compelled, in spite of his tears and entreaties, and attempts to return to us, to attend the Jewish school. After a few months, however, he succeeded in coming back to us, and no further endeavours have been made to compel him to leave us. God's care.

Bishop Stuart baptized and confirmed two Jewesses in my absence, one of whom is the firstfruits of our girls' school, both of them were instructed by Miss Stuart, who takes such a kind interest in the school. Baptisms and Confirmation.

In the autumn the cholera was raging, so Mirza Joseph Hakim used this time of fear and danger to impress upon the minds of the Jews, young and old, the necessity of making preparation for eternity. By God's mercy, not a single pupil or convert was touched by this epidemic. Cholera.

On my way back I passed through Tehran and met Mirza Norollah and the converts, once more encouraging them. I reached Isfahan Journey back.

in safety on November 27th, though I was robbed in Russia, and my conveyance was twice upset and once lost a wheel on the road between Resht and Tehran. I was much interested in a Persian fellow-traveller of good position who, though he was a Roman Catholic, held very enlightened views and seemed much drawn towards the tenets and teaching of the Church of England, which I tried to explain to him.

CLASS OF BOYS WITH REV. J. L. GARLAND AND MASTER.

"All one in Christ."

In resuming missionary work in Isfahan I found much to cheer me. At Julfa, where Bishop Stuart kindly invited me to preach on December 4th, I administered the Holy Communion to 70 communicants, including Jews, Armenians, Persians, and a few English missionaries, all "one in Christ Jesus." Opposition to our work in

the Jewish quarter has died down. Our schools are full with 100 boys and girls on the books, and we have been obliged to turn many pupils away for lack of means to employ additional teachers. The converts are doing well, and the dispensary and carpenter's shop prospering. Schools.

Syria.

DAMASCUS.

[1869.]

The Rev. J. Segall says that the year has been one of exceptional trials and difficulties. Sickness in his own house and among the mission staff; and another outbreak of rabbinic fanaticism have hindered the work being carried on regularly. On the other hand he has cause for much thankfulness for many encouragements. Of the missionary work he says:— Trials and hindrances.

Hardly a day passed without Jews coming into the book-depôt, either to converse with us or to read quietly; and though for a long time the rabbis sent spies to report the names of those who came, there was hardly any difference. At the Saturday meetings the attendance varied from 25 to 270, attention being paid to the addresses, after which many took part in the discussion; and it was most cheering to see that so many of the secret enquirers sided with us, and some even boldly confessed their belief in Christ. Depôt. Meetings.

Though we had not actually to close our day school, still, owing to the opposition of the rabbis, the attendance at one time fell off considerably. We, however, made no change in the teaching, but, as usual, daily taught the children the New Testament and told them of the love of Christ. It had been suggested to me by some of the Jews to give up teaching Christianity for a time. I refused to listen to this suggestion, and told them that we would rather close the school than exclude religious teaching, even if it were only temporarily. Our firmness gained the day; and towards the end of the year the attendance was much more encouraging. The children are now gradually coming back again. Both the Sabbath and Sunday schools were kept up during the greater part of the year, though we had fewer children than usual. The instruction at these classes was again of an entirely religious character, the children being taught Bible stories, Scripture texts and hymns. School.

During the winter months I again had my English class for educated young Jews, and, though the teaching in this class was more or less secular, still the religious part of it was not neglected. Discussions on Christianity were constantly introduced, and I had many Classes.

opportunities of pointing out to these young men, who are mostly irreligious, the necessity of a belief in a personal God; and that the only religion which can satisfy man's needs is that taught by Christ and His Apostles. Some have been induced to study the New Testament.

The Bible-woman has begun a class for young Jewish women, and is teaching them to read and write. As yet the attendance is very small, there being only about four or five. As the Bible is used as a reading book, she is enabled to speak to them about Christ and Christianity.

Mothers' meetings.

Notwithstanding my wife's long illness, the mothers' meeting was kept up, and, as usual, concluded with an address and prayer.

THE DAMASCUS SABBATH (SATURDAY) SCHOOL.

When the opposition of the rabbis first broke out, the Jews threatened to break up the meeting, but I pointed out that we were trying to do good to the women, by teaching them to love and fear God and to be better wives and mothers. Our argument evidently had the desired effect, for the meeting was not interfered with, and we were able to keep it on without interruption.

Enquirers.

We again had a fair number of enquirers, some of whom, we were convinced, were earnest believers. But we experienced the same difficulty in not being able to secure work for them, without which we felt we could not undertake the responsibility of baptizing them.

AFRICAN MISSIONS.

ABYSSINIA — *Genda*, *Asseso* and *Fentscha*—Mr. J. M. Flad (unattached), seven native mission assistants and school-teachers.

Mr. M. Argawi.
Debtera Wandem Negoosie.
Debtera Meherat.
Debtera Goshu Beleta.
Debtera E. Sanbatu.
Debtera Hiob Negoosie.
Debtera Ain Alem.

EGYPT—

Alexandria—Mr. F. W. Blum (deceased).

MOROCCO—

Mogador—Mr. T. E. Zerbib, and a colporteur.

TUNIS—

Tunis—Rev. C. F. W. Flad, a depôt-keeper, a school-master and two assistants, Miss Laepple, school-mistress, and four assistants.

CANADA.

MONTREAL—

Mr. D. J. Neugewirtz.

A SYNAGOGUE IN MOGADOR.

Abyssinia.

[1859.]

The Committee much regret to have received no recent news from Abyssinia. Mr. J. M. Flad, who continues to direct the mission, has written to Mr. Svensson, the Swedish missionary, and his last reply, dated February 13th, was to the effect that there was no news whatever from the interior. Mr. Argawi's last letter, dated January 24th, 1904, was as follows:— No tidings.

I thank you and our dear Committee, in my own name and in the name of my brethren, for the 800 German dollars and all the things you sent.

Thirteen Falashas had been baptized in 1903. Amongst them the ruler over all the Falashas in the province of Tschelga. Baptisms.

Debtera Ain Alem, Asressa and Sanbatu teach the boys of our proselytes. At Djenda 13, at Tscherkaw 7, and at Maskala Krestos 10 boys attend school. We again invited native Christians to send their boys. We were told, "Our priests forbid us, saying, 'They will teach you the Protestant religion.'" Ain Alem is a very clever teacher and a most gifted evangelist for our Falashas. He is a good scholar of Ethiopic, which gives him a good reputation, besides he knows the Bible well, and lives according to its precepts. Schools.

Missionary journeys have been made during the last eight months into the provinces of Tschelga, Sakalt, Dagusa, Dembea and Begemeder. In these journeys the proselytes, who are living scattered all over Western Abyssinia, and the Falashas, are visited. God willing, we intend soon to make a journey to the provinces of Metscha and Alafa. Some parts of our country are at present most unsafe. Journeys.

We have, indeed, a great number of enquirers. We do all we can to visit them and teach them the way of salvation; but the rest of the time they are under the influence of the native priests, which is not a good one, and in no way profitable to their inner life; so there are many amongst them who neither please God nor us. The native priests hate our Bible teaching (Protestant they call it), and, a pity to say, many of our proselytes cannot read, so they are under the influence of the native priests. Yet, the greater part of our proselytes rejoice when they are visited by us, and are always thankful when we spend a day or two with them, reading and expounding to them God's Word and praying with them. To gather them together in two or three places is impossible, as all of them have to earn their livelihood by their trades. So they must live where they find work. Enquirers. Converts.

Since the above was written two messengers were sent from Asmara, taking the salaries for the missionaries, Messengers sent.

with books, tracts, and letters. Their arrival has not yet been reported.

Egypt.

[1847.]

ALEXANDRIA.

[1871.]

Death of Mr. Blum.

Your Committee deeply regret to record the death, on January 8, of Mr. F. W. Blum, the Society's missionary at Alexandria, where he had been stationed the last four years, during which time he had done good and faithful service. Mr. Blum had not been in robust health recently, but his death was quite unexpected. He was a convert of the Society, and his biography was given in the *Jewish Missionary Intelligence* for March of this year.

Mr. Blum said in his last report:—

Issue of Bibles.

As the B. & F. Bible Society and the American Bible Society have depôts here, I direct all would-be purchasers of Bibles to these; only to those who could not afford to pay I issued *gratis* during the year: Bibles, 6; portions of Old Testament and Psalms, 31; New Testaments, 7; parts of New Testament, 34; and tracts, 349.

Meetings.

During the first quarter of the year I held meetings for Jews every Saturday afternoon in the "Soldiers' and Sailors' Institute." This hall was afterwards pulled down. I have hired a house in the Jewish quarter for our meetings. The most important part of my work is visitation of Jews in their shops and offices, in their houses, and in cafés and public places of resort. Generally, I do not begin at once about religion; we talk for a while about Zionism and other things. Then I give them a chance to hear about the truth as it is in Jesus Christ.

Visits.

I find no difficulty in entering shops, and as long as the Jew is not busy he listens willingly. During the past year I tried to visit every Jewish shopkeeper, and used every opportunity of telling them about Jesus. Many of them entered into a conversation and received tracts.

The most difficult, but, at the same time, the most interesting part of my work was in paying visits to Jews in their houses. There are many open doors where I am cordially welcomed, and where the people listen to my testimony about Jesus Christ.

There are about a dozen Hebrew Christians in this city.

Enquirers.

A good number of enquirers came to me for instruction.

Morocco.

MOGADOR.

[1844.]

Mr. T. E. Zerbib reports that last year was a time of fruitful work for the mission. The truth was put before the Jews with courage and firmness. He says:—

This was done to the 2,398 visitors to the depôt, including 1,678 Jews from all parts of Morocco, 445 Jewesses and 275 Arabs. We received 1,839 persons at my house and at the colporteur's. I visited 411 Jews at their houses. Each one of these thousands had the claims of our Lord set before them; some scorned us, others listened with interest. Visitors to the depôt.

COLPORTEUR MISCOVITZ AND FAMILY.

"You are right."

A Jew said before several co-religionists, "My conviction is that you are right, and that the prophecies when studied and compared with the New Testament leave no doubt that they were accomplished in Jesus of Nazareth." These words were repeated to the rabbis, and the poor Jew was persecuted. He had to pay a sum of money to get out of the difficulty, and to prevent his family from being excommunicated. It is in the midst of these obstacles that we have to work. Nevertheless, lasting good is being accomplished in the hearts of the Jews here, who are open and unreserved, discussing and reading the New Testament in spite of the prohibition of the rabbis.

JEWS OF MOGADOR.

Many young men prefer to discuss Christianity among themselves instead of rabbinical questions. This shows that a work is going on in their hearts.

One said to me, "Before I knew you I did not read the Bible, but was contented to listen to the reading of the 'Parasha' each Sabbath in the synagogue; but now the Bible has the first place in my heart." A Jew comes from time to time to read the Bible with me, for he said, "I notice that my neighbour, Nessim, has left off drinking since he visits you; and I also wish to leave off that bad habit, and to learn the things of God."

Neither I nor the colporteur were able to make journeys this year, owing to the disturbed state of the country.

Southern Jews.

The Jews of "Sous" (South) and of the Atlas could come to Mogador only in very small numbers, and when they could join a large caravan to protect them from highway robbers. I sent Scriptures to the different Mellahs in Sous and the Atlas Mountains, where I have small depôts, by Arab travellers who take charge of my books with pleasure.

Sales.

The colporteur could not visit the coast by sea, owing to illness; yet the circulation of Holy Scriptures was satisfactory in spite of impediments, poverty, and dearness of provisions, owing to the disturbed state of the country. 145 Bibles; 360 Old Testament portions; 100 New Testaments; 174 portions; 22 Books of Common Prayer; 18 Pilgrim's Progress; 23 Old Paths, all in Hebrew; and 450 Arabic

Gospels were sold, realizing £21 10*s.* 0*d.* 5 Bibles; 12 portions; 304 New Testaments; 1,010 portions; 30 Books of Common Prayer; 20 Pilgrim's Progress; 27 Old Paths; 5,940 tracts, all in Hebrew; and 750 Arabic Gospels were given away. Not one book or tract was given away without a message about the Master.

The Arabs are not forgotten. More than 1200 Arabic Gospels were sold or distributed among them. I also distributed some Gospels among the Arabs of the Sahara, who passed through here. Arabs.

Tunisia.

TUNIS.

[1833.]

The Rev. C. F. W. Flad reports:—

The distribution of Holy Scriptures and publications has been encouraging. Very few books have been given away. 119 Hebrew Bibles and 170 portions and New Testaments have been sold—realizing a sum of £11 1*s.* 5*d.* Distribution of Scriptures.

My dépôt-keeper having left, I appointed Miss Meth to the post. She had been for many years in the service of the Bible Society and much blessed in her visiting work. Through her influence she has been a means of blessing both to Jews and Gentiles. Here can often be seen young men sitting at the table with her, with open Bibles before them, marking the important passages she shows them in various colours. One of these, who had been an avowed atheist and anarchist, became a humble believer, and now spends much in buying Bibles, marking them as he had learned from Miss Meth and sending them to his friends. Before he left Tunis to go to his country he came to thank me for the blessing he had received. I prayed with him, and he burst into tears; and when we rose, he excused himself and said, "O, sir, for years my heart was so hard that I could not have shed a tear—and now it is so different, my heart has become soft, and I cannot help shedding tears for my past, and the love of Jesus." In the Depôt. "Tears for my past."

I have had some enquirers who seemed to be very anxious about the truth, but shrunk from an open confession, as one said, "I have not the strength to go against my family!" Such experiences have been sad, and one thanks God so much the more for some Jewish and Gentile souls to whom one's house has become hallowed ground, and who have under many difficulties continued to live surrendered lives. Enquirers.

I am much encouraged by good reports which I get from various people about a convert of mine, who has been working for the last three and a half years as a missionary in Algiers. Just lately I had Converts.

a letter from him telling me of the joy he had had in preparing a Jewish family for baptism. There is thus work carried on among the Jews of that city through a convert of our mission, and they are getting their supply of Hebrew books from us. Another convert of this mission went to the St. Louis Exhibition, and before leaving secured a large supply of tracts for Oriental Jews in Judæo-Arabic and in French, as there were a great many Tunisian, Algerian and Syrian Jews going there.

Through evening classes and a service on Sunday I have tried to influence former pupils, and a number attend weekly.

Boys' school.

Mr. Perrinjaquet, the new headmaster of the boys' school, reports:—

There are 70 boys in the school, and I have been encouraged by the results of the religious education. Several parents have thanked us that their children had become more respectful and obedient at home.

Religious instruction.

Whilst giving to the boys an instruction corresponding to what the Government school authorities demand, we never lose sight of the religious side. The work is difficult on account of the hostility against Christ, which is often manifest. Still the very fact that parents and former pupils, who know our object, bring us their children, shows clearly that a great work can be done here.

Many of the pupils listen more willingly to the story of Jesus Christ; they come less with questions prepared beforehand by their rabbis or their parents. Once or twice we have even seen tears come into the eyes of our young hearers; and some say, "We know that the Christ whom you teach is the promised Mediator, only our fathers and our rabbis tell us that it is sin to believe in Him."

His heart touched.

One of our boys (15 years old) was very self-willed and had been turned out of his parents' house, because they could no longer manage him. His father begged us to keep him under our special control. For a whole month he was thus away from his father's house. During this time we often had serious talks with him, and God has touched his heart. One day his father saw him praying on his knees and without his Hebrew prayer-book, and asked him what he did there. He answered, "I pray from my heart, for when I pray the Hebrew prayers I do not understand what I say, and God does not want vain repetitions."

Sunday school.

Another encouragement is the good attendance at Sunday school, sometimes as many as 45 boys being present. We are most thankful for this opportunity of influencing their young lives, and so enabling them to withstand the temptations both of Jewish and nominal Christian society.

Miss Elizabeth Hoss, headmistress of the girls' school, which now numbers 118, reports :— Girls' school.

The classes were well filled during the whole year, and I had to refuse many applicants for want of room. Again and again when I asked the parents why they wanted to have their children in our schools, they answered, "You love our children and you fear God."

There is a nice, willing spirit amongst the girls: they are happy with us and come gladly. There are many signs, showing that our work, through God's grace, is not in vain.

The younger girls are most attentive and reverent at prayers and during the Bible lessons. Their mistress works diligently with them. She has a hard life at home, but she says, "My faith would not be so dear to me if I had not to suffer so much. Far worse do I suffer from the awful imprecations which my mother utters against my Lord and Saviour. I feel it less painful when she beats me and for days does not speak a word to me." Some time ago she had an earnest conversation with a French policeman; lately she met him again in the street. "Are you still firm in your faith?" he asked. "Certainly," she answered, "and I hope to possess more than ever." "Oh!" added the man, "pray for me, for since that conversation I can find no rest." Persecuted at home.

The three girls, of whom I spoke in former reports, continue faithful and come regularly for their Bible lesson.

A few weeks ago I received an anonymous letter from a young girl, who asked me to pray for her that she might come to the same faith as the two girls whom she had observed for weeks. She said she would like to come to me, but was not allowed to go out, and was afraid to give me her name because of her parents; but she was sure God knew her name. She was convinced of the truth of the Gospel, since she could see its power in the totally changed behaviour of the converted girls. We prayed for her, but the girls could not imagine who the writer was. Soon came a second letter, in which she said she knew we had prayed for her, because she now believed in the Lord Jesus. Since then I have heard nothing of her, but I hope and pray she may show herself, so that I may be able to tell her more of the love of Christ. Prayer answered.

Miss F. Laepple gives the following incidents in her visiting and teaching :— Visiting and teaching.

One sign of progress in my class of grown-up girls is that I am able to pray with them without their finding it strange and on occasions laughing. This class has given me access into new families.

One Saturday I was visiting, and there were present several young men. One of them attacked Christianity; but I showed him from the Old Testament that Jesus is the Messiah. Finally, someone said to him, "You had better keep silent, for these people know their Bible better than we do."

In another house I found the women and girls busy looking through fashion papers. As I was considering whether it was not better to leave, an opportunity was given me by this same man, who happening to be present, asked me to repeat to them the Easter-story; and for two hours I had more than a dozen women, girls, and men attentively listening as I spoke to them about the true Paschal Lamb. When I called there again, the first question was, "What are you going to tell us to-day?"

Listening to the Easter-story.

One woman is certainly convinced of the truth. I asked her the other day, "Do you know how one finds forgiveness of sins?" "Yes, certainly," she said, "the Lord Jesus died for us, for me too." Though there was much noise in the room, we could speak together about the one thing needful, and I felt that my visit was not in vain.

Convinced.

The daughter of a rabbi always listens with great interest when I come, and so does her mother. With the father, too, I have had several talks.

Willing listeners.

One girl, whom I visited for years, and as it seemed almost in vain, comes now every Saturday to read the New Testament with me.

A Jewess was seriously ill in hospital. I visited her often, but could hardly speak to her, so I prayed the Lord so much the more to let her grow in grace. When she returned to her home she told me that neighbours and relations had urged her no longer to believe in Jesus, and also to take away her children from our school, adding, "Your illness is evidently a punishment from God because of your faith in Jesus." "I shall certainly not change," she said, "thank God, my faith in the Saviour has grown."

"My faith has grown."

Canada.

MONTREAL.

[1902.]

Mr. D. J. Neugewirtz reports:—

Jewish population.

There are now over 20,000 Jews residing in Montreal. Most of them, having come from Russia and Roumania, are consequently full of strong prejudices against Christianity. Among stthese there appears to be at last a real spirit of enquiry.

Mr. Neugewirtz finds the following methods most useful in his missionary work:—

Methods.

(1.) Services and meetings; (2.) Bible readings; (3.) Messianic evidence class; (4.) Educational classes; (5.) Reading room; (6.) Sunday school; (7.) Night school; (8.) Work among Jewish emigrants; (9.) Circulation of the Scriptures; (10.) Sewing class for Jewish women and girls; (11.) House-to-house visitation; (12.) Lantern lectures; (13.) Visits to the sick Jews in the hospital.

The reading room is open every day from 7 to 10 p.m., where, in addition to the Yiddish and English newspapers, a large variety of missionary literature, besides Bibles, and New Testaments is provided. At eight o'clock the educational classes commence, when newspapers and other literature are laid aside, and the men are taught to read and write English by a staff of voluntary teachers. Reading room.

Bible classes are held twice a week after the educational classes, and it often happens that our audience stays till 12 o'clock at night. Bible classes.

THE MISSION HOUSE, MONTREAL.

The New Testament excites surprise in many minds, and the demand for copies has been frequent. The Messianic evidence class meets on Saturday afternoons from 4 to 6 o'clock, when everyone, with an open Bible before him, eagerly follows the exposition of the Messianic prophecies in the Old Testament comparing them with the New. Many have expressed their astonishment that their learned rabbis do not see these truths, and that they themselves have not noticed them before. The number attending has sometimes been as many as 35.

Services. The Sunday evening services have been crowded with Jews who have listened with great interest to the preaching. As one result, six have professed to accept Christ as their Saviour, of whom three have been baptized and are witnessing a good confession among their brethren in the States. The other three are being prepared for baptism. During the feast of Passover, and on other occasions, special services have been held for the Jews with good results. Work among Jewish children has met with a great deal of opposition from the Jewish authorities; but at the end of the year we had as many as 64 in the night school, and 47 in the Sunday school. The children are taught to sing hymns, to say the Lord's Prayer, and to repeat from memory passages from the Old and the New Testament. No child is admitted to either of the classes without the full knowledge and consent of both parents. In some cases where the children have a long way to come, they are brought to the mission house by their fathers or mothers, who usually remain in the hall during school-time and see for themselves what is being taught.

Baptisms.

Schools.

The sewing classes for Jewish women and girls which my wife takes, are progressing favourably. She is assisted by a Hebrew Christian lady.

Visits. I have made 566 visits to Jews and converts in their houses and places of business during the year. I was everywhere kindly received, and often permitted to testify for Christ, in the presence of whole families and visitors. I have gained the confidence and friendship of many Jews in Montreal, some of whom are not far from the Kingdom of God.

Immigrants. Work amongst the immigrants has afforded us many opportunities to witness for Christ, and that not only by personal testimony but also through the distribution of the New Testament and literature. I have received many letters from Jews to whom I had given New Testaments before they left Montreal, in which they say that their views about the Lord Jesus Christ have totally changed. One man who was a frequent visitor at the mission house, has written to me from the Bucovina, asking for six copies of the New Testament in Hebrew and three "Old Paths," also in Hebrew, for his friends whom he is trying to win for Christ.

Asking for New Testaments.

I distributed during the year 16 Old Testaments; 9 Pentateuchs; 25 Psalms; 47 copies of the New Testament; 472 portions thereof; 2,326 tracts; and 2 "Old Paths"; and I sold, 8 Old Testaments; 12 New Testaments; and 6 "Old Paths" for 2 dols. 10 cents.

APPENDIX.

Appendix.

Containing a List of Subscribers and Benefactors, and Statement of Accounts to March 31, 1905.

MEMBERS FOR LIFE,

Being Contributors of Ten Guineas & upwards, Clergymen making Congregational Collections of £20, & each Executor to an Estate for every £50 paid to the Society.

After the first Donation of Ten Guineas and upwards, every subsequent contribution of not less than Five Pounds is added to the amount of the original Benefaction.

***** The Committee will be thankful for any information as to the change of residence or otherwise of any of the individuals mentioned in the following list.**

HIS IMPERIAL MAJESTY THE EMPEROR OF GERMANY, KING OF PRUSSIA, £125.

Ackerley, Harold, Esq. ... *Executor*
Ackerley, Turton, Esq. ..... *Executor*
Acklom, H. E. Esq. 189 0 0
Adam, Benjamin, Esq. ..... *Executor*
Adams, Chas. Caddick, Esq. *Executor*
Adams, Rev. H. F. S. ..... *Con. Coll.*
Adams, Rev. Preb. S. ..... *Con. Coll.*
Aitken, Rev. Canon ..... *Con. Coll.*
Akers, Miss 20 0 0
Alexander, Kathleen, Lady *Executrix*
Alexander, Miss 12 0 0
Allerton, T. Simpson, Esq. *Executor*
Allison, Thos. Falkner, Esq. *Executor*
Anderson, Chas. Wm. Esq. *Executor*
Armistead, Richard, Esq... *Executor*
Armitage, E. H. Esq. ..... *Executor*
Armstrong, James, Esq. ... *Executor*
Armstrong, Rd. Owen, Esq. *Executor*
Arnott, Thomas, Esq..... *Executor*
Arrowsmith, John, Esq. .. *Executor*
Arrowsmith, Miss J. A. .. *Executrix*
Askin, Rev. W. B. ..... *Con. Coll.*
Astley, Edward F. Esq. M.D. *Executor*
Astley, Rev. W. Dugdale... *Executor*
Atchley, William H. Esq. *Executor*
Atkins, Miss 97 0 0
Atkinson, F. H. Esq. ..... *Executor*
Atkinson, Miss J. 20 0 0
Atkinson, Rev. R. W. ..... *Con. Coll.*
Atwood, Rev. F. J. ..... *Executor*
Audland, Rev. J. Heslop... *Executor*
Austin, Mrs. 10 10 0
Backhurst, Miss 291 10 0
Bagshawe, W. H. G. Esq. J.P. *Adminis.*
Bailey, Rev. Canon, D.D.... *Executor*
Bailey, Hy. Augustine, Esq. *Executor*
Balfour, Mrs. Harrington *Executrix*
Banning, Rev. C. H. 47 12 6
Bardsley, Rev. E. J. ..... *Con. Coll.*
Bardsley, Rev. Canon J. W. *Con. Coll.*
Baring-Gould, Rev. B. ..... *Con. Coll.*
Barlow, Mrs. 20 0 0
Barlow, Mrs. C. E. 80 0 0
Barlow, Very Rev. Dean, D.D. *Con. Coll.*
Barnes-Lawrence, Rev. A. E. *Con. Coll.*
Barraclough, Rev. J. B. ... *Con. Coll.*
Bartlet, Miss 130 0 0
Baskerville, Rev. C. G. ..... *Con. Coll.*
Batchelor, John, Esq. ..... *Executor*
Bateman, Rev. J. F. 50 0 0
Bathurst, the Bishop of (Dr. Camidge) 20 0 0
Bathurst, Rev. W. A. 10 10 0
Batty, Rev. G. S. ..... *Executor*
Bawtree, Frank Postle, Esq. *Executor*
Baxter, Mrs. 15 0 0
Baynes, Francis Hill, Esq. *Executor*
Bazett, Mrs. 60 10 0
Bazett, Lieut.-Col. R. R.A. 10 10 0
Bazley, T. Sebastian, Esq. *Executor*
Beachcroft, Sir R. Melvill, *Executor*
Beare, Mrs. A. P. 26 5 0
Beattie, Mrs. 3,093 10 0
Beattie, A. C. Esq. ..... *Executor*
Beattie, Mrs. Henry 85 0 0
Beaty, George H. S. Esq. *Executor*
Beauchamp, W. M. Esq. ... *Executor*
Beavan, Rev. Thomas M. *Executor*
Beevor, Miss 52 0 0
Belcher, Miss C. M. 10 10 0
Bell, W. R. Esq., M.D. 258 6 0
Bellamy, John, Esq. ..... *Executor*
Bellingham, Mrs. Claypon 50 0 0
Belsey, F. Esq. 19 0 0
Bemrose, Sir Henry H. ... *Executor*
Bennett, Rev. E. H. ..... *Con. Coll.*
Bentham, T. Esq., M.D. ..... *Executor*
Bentley, William, Esq. ..... *Executor*
Berrow, Miss 834 16 0
Bewley, H. Neville, Esq. .. *Executor*
Bevan, F. A. Esq. 645 0 0
Bickersteth, Bishop, D.D. *Con. Coll.*
Bignold, Miss G. E. ..... *Executrix*
Billinge, George Fred. Esq. *Executor*
Billingham, Henry, Esq. ... *Executor*
Bilton, Alfred, Esq. ..... *Executor*
Binnie, Sergeant 10 10 0
Birch, George, Esq. ..... *Executor*
Birch, John Grant, Esq. ... *Executor*
Birch, Rev. W. F. ..... *Con. Coll.*
Bird, S. Dongan, Esq., M.D. *Executor*
Birks, Mrs. 425 0 0
Birks, Rev. H. A. 75 10 0
Birks, Rev. E. B. 10 10 0
Birks, Miss E. G. 100 0 0
Black, Miss 20 0 0
Blackmore, Robert, Esq. ... *Executor*
Blackwell, Mrs. 146 5 0
Blagg, Mr. 105 0 0
Blake, Richard, Esq. ..... *Executor*
Blakiston, Sir H. N., Bart. *Executor*
Blew, Benjamin Gilbert, Esq. *Executor*
Blomefield, Rev. J. ..... *Con. Coll.*
Bloomer, Thos. Esq. 189 0 0
Bluett, Rev. Thos. Lovell *Executor*
Bocock, Miss S. E. ..... *Executrix*
Bolton, Mrs. 75 0 0
Bone, Foster John, Esq. ... *Executor*
Borman, the Misses 100 0 0
Botterill, Henry, Esq. ..... *Executor*
Boulton, James, Esq. ..... *Executor*
Bourdillon, Rev. Francis *Con. Coll.*
Bourne, Miss 125 0 0
Bourne, John Kemp, Esq. *Executor*
Bousfield, C. H. Esq. 210 10 0
Bowyer, William, Esq. ..... *Executor*
Boyd, Rev. Preb. S. A., B.C.L. *Con. Coll.*
Boyd, Thomas, Esq. 100 0 0
Boyle, J. Esq. 50 0 0
Bradhurst, Mrs. ..... *Executrix*
Bradhurst, Wm., Esq. ..... *Executor*
Bramston, Mrs. William... 63 0 0
Breay, Miss 22 14 0
Brebner, J. Erskine, Esq. *Executor*
Brewster, Mrs. ..... *Executrix*
Bridge, Rev. Arthur 10 10 0
Bridges, Rev. W. G. ..... *Executor*
Briggs, John, Esq. ..... *Executor*
Brock, Rev. Can. Isaac, D.D. *Con. Coll.*
Brook, C. L. Esq. ..... *Executor*
Brook, Rev. James ..... *Con. Coll.*
Brooke, C.E. de Capell, Esq. 10 10 0

Brooke, Rev. H. ..... *Con. Coll.*
Brookes, Mrs. 10 10 0
Brown, Rev. E. A. ..... *Executor*
Brown, Miss Fanny ..... *Executrix*
Brown, Mrs. F. D. M. 10 10 0
Brown, F. J. Esq. ..... *Executor*
Brown, G. Esq. ..... *Executor*
Brown, Henry, Esq. ..... *Executor*
Brown, Wm. Collins, Esq. *Executor*
Browne, David, Esq. ..... *Executor*
Brownrigg, Mrs. F. W. ... 25 0 0
Bryan, Wilmot Eardley, Esq. *Executor*
Buddecom, Mrs. 25 0 0
Bunbury, the Misses 205 0 0
Burgess, Miss 120 5 0
Burkinshaw, Wm. P. Esq. *Executor*
Burnley, the Bishop of (Dr. Pearson) ..... *Con. Coll.*
Burr, Col. Frederick Wm. *Executor*
Burroughs, Rev. W. E. ... *Con. Coll.*
Burrows, Rev. C. L. & Mrs. 70 0 0
Bushell, Alline, Esq. ..... *Executor*
Butler, Rev. F. Crozier ... *Executor*
Butler, James, Esq. ..... *Executor*
Butlin, Charles, Esq. ..... *Executor*
Butlin, Miss A. Julia ..... *Executrix*
Buxton, Dowager Lady ... 80 0 0
Buxton, T. Fowell, Esq. ... 80 0 0
Buxton, Mr. & Mrs. T. F. Victor 70 0 0
Cadbury, Mrs. R. 1,400 0 0
Cairnes, Miss Mabel 100 0 0
Calkin, J. W. A. Esq. ..... *Executor*
Calley, Rev. J. H. ..... *Executor*
Campbell, Rev. Can. Stephen 50 0 0
Candy, Mrs. 44 0 0
Canham, Henry Crabb, Esq. *Executor*
Capes, H. Hawksley, Esq. ... *Executor*
Carey, Sir Godfrey ..... *Executor*
Carless, Joseph, Esq. ..... *Executor*
Carlon, Rev. C. B. 300 0 0
Carpenter, Joseph, Esq. ... *Executor*
Carpenter, R. H. Esq. ..... *Executor*
Carr, Rev. L. C. 41 5 0
Carr, Rev. Thomas William *Executor*
Carre, Rev. N. W. ..... *Executor*
Cartmell, Mrs. ..... *Executor*
Cartwright, Fred. Fox, Esq. *Executor*
Cary, William, Esq. ..... *Executor*
Cash, William, Esq. ..... *Executor*
Castlestewart, the Dowager Countess 400 0 0
Cathcart, Rev. N. ..... *Con. Coll.*
Catterall, Rev. R. ..... *Con. Coll.*
Chambers, Mrs. Lucy ..... *Executrix*
Champness, J. H. Esq. ... *Executor*
Chancellor, W. E. Esq. ... *Executor*
Chapman, J. M. Esq. ..... *Executor*
Chapman, Rev. T. C. ..... *Con. Coll.*
Chapman, Rev. W. J. ..... *Con. Coll.*
Charge, Arthur, Esq. ..... *Executor*
Chase, Rev. C. H. ..... *Con. Coll.*
Chichester, the Lord Bishop of (Dr. Wilberforce) ..... *Con. Coll.*
Chippindale, Miss 140 0 0
Chippindall, Rev. John T. *Executor*
Chippindall, Robert J. Esq. *Executor*
Chitty, W. J. Esq. ..... *Executor*
Christian, Mrs. 110 10 0
Clark, Miss 125 2 0
Clark, Rev. T. H. ..... *Executor*
Clerk, Rev. Preb. Angus *Con. Coll.*
Clutton, the Misses 55 0 0
Coles, Rev. Richard E. ..... *Executor*
Constant, F. G. Esq., M.D. *Executor*
Consterdine, Rev. J. ..... *Con. Coll.*
Consterdine, Rev. J. W. ... *Con. Coll.*
Conway, Seymour, Esq. ..... *Executor*
Conway, Thomas, Esq. ..... *Executor*
Cooke, Rev. W. H. ..... *Executor*
Cooke, Mrs. 25 0 0
Cooke, Miss E. E. 50 0 0
Cooper, John Edgar, Esq. *Executor*
Cope, Arthur Mainley, Esq. *Executor*
Copeland, William, Esq. sen. *Executor*
Cordeux, Rev. G. P. 672 2 0
Cordeux, Miss Edith Mary 175 0 0
Cordeux, Dr. R. H. 50 0 0
Cornall, Rev. Richard ..... *Executor*
Cornillon, H. W. Esq. S.S.C. *Executor*
Cosens, Rev. E. H. F. ..... *Executor*
Cottam, T. F. Esq. ..... *Executor*
Cottesloe, Rt. Hon. Lord ... *Executor*
Courtenay, Rev. Chas. ..... *Con. Coll.*
Courthope, George J. Esq. *Adminis.*
Courtney, Bishop, D.D., D.C.L. *Con. Coll.*
Cowan, Rev. C. E. R. ..... *Con. Coll.*
Cowell, Walter S. Esq. 231 10 0
Cowper, Rt. Hon. Earl, K.G. 50 0 0
Cox, George, Esq. ..... *Executor*
Coxon, T. W. Esq. ..... *Executor*
Crabb, Henry George, Esq. *Executor*
Craig, R. A. Esq. ..... *Executor*
Creeese, W. Esq. ..... *Executor*
Crickmer, J. E. Esq. 10 10 0
Crofton, H. T. Esq. ..... *Executor*
Croome, Fred. Henry, Esq. *Executor*
Crosby, Rev. E. H. Lewis 700 0 0
Cross, Frederick, Esq. ..... *Executor*
Crosse, Mrs. 20 10 0
Crotch, Mrs. Flora ..... *Executrix*
Crow, Rev. E. 40 10 0
Crow, Miss 10 10 0
Crow, Miss C. A. 10 10 0
Crowther, Miss C. E. 20 0 0
Crowther, Rev. William ... *Executor*
Cruddas, W. D. Esq. 20 10 0
Cruddas, Miss E. 90 0 0
Cundy, Captain J. 295 0 0
Cunningham, Miss 100 0 0
Dalby, Sir W. B., M.B. ..... *Executor*
Dalley, Wm. Charles, Esq. *Executor*
Dalton, Mrs. 161 10 0
Dalton, Miss E. M. 15 0 0
Dandy, Rev. Richard ..... *Executor*
Darcus, Henry, Esq. ..... *Executor*
Dashwood, G. Lionel, Esq. *Executor*
Dashwood, Thomas, Esq. *Executor*
Davies, G. C. Esq. ..... *Executor*
Davis, T. H. Esq. ..... *Executor*
Davis, Rev. W. B. ..... *Con. Coll.*
Dawes, R. Esq. ..... *Executor*
Dawes, Colonel Thomas ... *Executor*
Dawson, Rev. J. ..... *Con. Coll.*
Deacon, Rev. A. E. ..... *Con. Coll.*
Deacon, J. F. W. Esq., J.P., D.L. 315 0 0
Deacon, Miss E. B. 35 0 0
Deacon, Miss M. 30 0 0
Deakin, Rev. K. A. ..... *Executor*
De Candole, Rev. H. L. C. V. *Con. Coll.*
Deck, Rev. H. L. Richmond *Con. Coll.*
De Ferrières, the Baron ... 10 10 0
Denis de Vitré, Henry, Esq. *Executor*
Denman, Rev. Francis L. ... 57 15 0
Dennes, E. T. Martin, Esq. *Executor*
Dewe, James, Esq. ..... *Executor*
Dewe, William, Esq. ..... *Executor*
Dickinson, Thomas, Esq. ... *Executor*
Dixon, the Misses 82 0 0
Dixon, Rev. F. A. 175 5 0
Dixon, Rev. S. L. ..... *Con. Coll.*
Dodgson, J. H. Esq. ..... *Executor*
Douglas, Mrs. 80 0 0
Douglas, Rev. S. D. C. ..... *Con. Coll.*
Douglas, Mrs. Stoddart ... 100 0 0
Down, Connor & Dromore, the Bishop of (Dr. Welland) *Con. Coll.*
Drewitt, C. J. Esq. ..... *Executor*
Dryland, H. C. Esq. ..... *Executor*
Dublin, the Lord Archbishop of (Dr. Peacocke) *Con. Coll.*
Duckett, Mrs. 100 0 0
Dudin-Brown, Miss A. 1,492 8 0
Dunboyne, Rt. Hon. Lord *Executor*
Duncan, Rashleigh J. Esq. *Executor*
Duncan, Mrs. 50 0 0
Dunnet, Mrs. J. W. 75 10 0
Du Pre, Miss 25 0 0
Du Pre, Miss Madelina ... 85 0 0
Durdin, R. C. G. Esq. M.D. *Executor*
Durham, the Lord Bishop of (Dr. Moule) 12 0 0
Eagle, Miss 30 0 0
Ealand, Rev. Edgar 15 0 0
Eardley, Rev. H. E. ..... *Con. Coll.*
Eardley-Wilmot, Rev. Preb. *Con. Coll.*
Earle, G. A. Esq. ..... *Executor*
Earle, John Hudson, Esq. *Executor*
Easter, Rev. A. J. ..... *Con. Coll.*
Edmonds, Miss 13 0 0
Edmonds, Miss E. M. 26 0 0
Edmonds, Edward, Esq. ... *Executor*
Egerton, Mrs. Flora A. ... *Executrix*
Egerton, Rev. Preb. W. H. *Con. Coll.*
Eldridge, Robey F. Esq. ... *Executor*
Eliot, Very Rev. Dean, D.D. *Con. Coll.*
Eliot, Rev. Canon W. ..... *Con. Coll.*
Eliot, Lady Kathleen 20 0 0
Elliott, Rev. E. K. 85 10 0
Elliott, R. S. Esq. ..... *Executor*
Ellis, Rev. Dr. 37 13 0
Ellis, John, Esq. ..... *Executor*
Ellis, Thomas Cupples, Esq. *Executor*
Ellison, Chas. Welldon, Esq. *Executor*
Elsmore, S. C. Esq. ..... *Executor*
Erck, John, jun., Esq. ..... *Executor*
Etches, Chas. Rogers, Esq. *Executor*
Evans, Mrs. Anne 28 18 0
Evans, Ernest Richard, Esq. *Executor*
Evans, Rev. Canon J. D. ... *Executor*
Evans, Nicholl, Esq., M.D. ... *Executor*
Evans, W. Esq. ..... *Executor*
Eyre, the Ven. Archdeacon *Con. Coll.*
Eyre, Rev. Canon A. C. ... *Executor*
Faithfull, Frank, Esq. ..... *Executor*
Farquharson, Mrs. 100 0 0
Faussett, Rev. Canon, D.D. 437 0 0
Favell, Miss C. L. 11 11 0
Fawkes, Rev. R. W. ..... *Con. Coll.*
Fearnley, Rev. Matthew ... *Executor*
Fellows, Henry, Esq. ..... *Executor*
Fenning, Herbert S. Esq. ... *Executor*
Fennell, Miss Annie C. ... *Executrix*
Fidler, Mrs. 11 2 7
Finnemor, Mrs. 60 0 0
Finney, Rev. W. H. ..... *Con. Coll.*
Firth, Rev. Raywood ... ... *Executor*
Fisher, Richard, Esq. ..... *Executor*
Fisher, Thomas, Esq. ..... *Executor*
Fisher, William, Esq. ..... *Executor*
Fitton, Mrs. 200 0 0
Fitzpatrick, Miss 15 0 0
Fitzjohn, Miss E. C. 30 0 0
Fleming, Rev. Canon, B.D. *Con. Coll.*
Flood, Miss M. A. 40 0 0
Flood, W. H. Esq. ..... *Executor*
Foaker, Miss Jessie M. ... *Executrix*
Foden, Cornelius M. Esq. *Executor*
Footner, G. Maughan, Esq. *Executor*
Forbes, Rev. E. ..... *Con. Coll.*
Forrest, Very Rev. Dean, D.D. *Con. Coll.*
Forster, M. Douglas, Esq. *Executor*
Foss, Miss Ann ..... *Executrix*
Foster, Miss 25 0 0
Foster, Charles, Esq. ..... *Executor*
Foster, Frederick C. Esq. ... *Executor*
Foulger, Arthur, Esq. ..... *Executor*
Fowler, Edward Thos. Esq. *Executor*
Fowler, Mrs. Isabella ... *Executrix*
Fowler, J. B. Esq. ..... *Executor*
Fox, Rev. Preb. H. E. ..... *Con. Coll.*
Frampton, Rev. R. G. D. *Con. Coll.*
Fremlin, Ralph, Esq. 185 0 0

Fremlin, R. J. Esq. 325 0 0
French, J. G. Esq. M.D..... *Executor*
Friend, Wm. Henry, Esq. *Executor*
Frith, John B. Esq. 100 0 0
Frith, Rev. W. R. 110 10 0
Fry, Lewis, Esq. ..... *Executor*
Fuller, Thomas, Esq..... *Executor*
Fulton, J. A. Esq. ..... *Executor*
Galpin, Mrs. William 45 0 0
Garde, Miss... ..... 100 0 0
Gardner, Charles, Esq. ... *Executor*
Gardner, Percy H. Esq. ... *Executor*
Gardner, the Misses 40 0 0
Garfit, Miss M. L. 205 0 0
Garland, Rev. N. A. 10 10 0
Garrard, Rev. S. ..... *Executor*
Garrett, H. C. Esq. ..... *Executor*
Garwood, C. R. Esq. ..... *Executor*
Gauntlett, J. L. Esq..... *Executor*
Gay, Rev. George Moseley *Executor*
Gedge, Sydney, Esq., M.A... 10 10 0
Gibb, A. Esq. 10 10 0
Gibb, B. D. Esq. 10 10 0
Gibb, Messrs. B. Son and Co. 63 0 0
Gibbins, William B. Esq... 20 0 0
Gibbon, Mrs. James 140 0 0
Gibbons, Rev. B. 15 10 0
Gibson, the Right Hon. Mr. Justice, P.C. ..... *Executor*
Gilbert, Mrs. Rachel M.... *Executrix*
Gilchrist, John, Esq..... *Executor*
Gillbanks, John, Esq..... *Executor*
Girdlestone, James, Esq. *Executor*
Girdlestone, Rev. Canon R. B. 94 10 0
Girdlestone, Mrs. R. B. ... 54 5 0
Glenny, Miss J. T. 20 0 0
Going, Mrs. 80 0 0
Gordon, Miss 20 0 0
Gordon, Miss Elizabeth ... *Executrix*
Gordon, Samuel, Esq. ..... *Executor*
Gordon, Thomas, Esq. ..... *Executor*
Gore, Rev. Canon, D.D. ... *Con. Coll.*
Gorell, Miss 36 0 0
Gosset-Tanner, Rev. J. ... *Con. Coll.*
Gough, Rev. A. W..... *Con. Coll.*
Govett, Charles Albert, Esq. *Executor*
Graham, Rev. T. ..... *Con. Coll.*
Graham, Mrs. W. H..... 220 0 0
Grain, Miss J. A. 10 10 0
Grain, W. Esq. 1,415 10 0
Grant, Edward, Esq..... *Executor*
Grant-Brown, Mrs. 25 0 0
Gratton, R. Thomas, Esq . *Executor*
Gray, the Baroness 20 0 0
Gray, B. G. Esq..... *Executor*
Gray, George, Esq. ..... *Executor*
Gray, Wm. Edward, Esq. *Executor*
Green, Henry G. Esq. ... *Executor*
Green, Richard, Esq. ..... *Executor*
Greensell, T. Deakin, Esq. *Executor*
Greenwell, Francis, Esq.... *Executor*
Greenwood, Mrs..... 30 0 0
Gregg, Very Rev. Dean ... *Con. Coll.*
Gregory, Henry C. Esq. *Executor*
Gregory, Rev. J. G..... *Con. Coll.*
Grellier, Mrs. .... *Executrix*
Grevile, Miss Maria Poole *Executrix*
Griffiths, Edwd Lloyd, Esq. *Executor*
Griffiths, Rev. Canon G. P. *Con. Coll.*
Gruggen, Rev. G. S..... *Con. Coll.*
Guerrier, Rev. W. J..... 35 0 0
Guest, Rev. C. 21 1 2
Guest, Miss Lettice ..... *Executrix*
Hadwen, G. B. Esq. ..... *Executor*
Hadwen, Miss 11 15 0
Hall, Rev. C. Berney 15 0 0
Hall, John T. Esq. ..... *Executor*
Hallowes, Rev. R. C. ..... *Executor*
Hamilton, F. A. Esq. 445 0 0
Hanbury, Rev. W. F. J. ... *Executor*
Hancock, Rev. Can. W. E. *Con. Coll.*
Hancocks, A. T. Esq..... *Executor*
Hankin, Mrs. 20 0 0
Hankin, Rev. D. B..... *Con. Coll.*
Hannon, Miss Grace..... 62 10 0
Harbord, Dodgson, Esq.... *Executor*
Hardcastle, C. R. H. Esq. *Executor*
Harding, E. Jackson, Esq. *Executor*
Hardman, Townley W. Esq. *Adminis.*
Hardman, Hunt W. Esq... *Adminis.*
Hardy, Miss G. F..... 149 0 0
Harris, Rev. J. Montague 10 10 0
Harris, Samuel, Esq..... *Executor*
Harris, William, Esq. ..... *Executor*
Harrison, C. Augustus, Esq. *Executor*
Harrison, J. William, Esq. *Executor*
Harriss, Rev. J. A..... *Con. Coll.*
Hart, Thomas, Esq. 20 0 0
Hartley, Gilfrid Wm. Esq. *Executor*
Harvey, Rev. A. J. 20 0 0
Harvey, John Jones, Esq. *Executor*
Harvie, E. Christmas, Esq. *Executor*
Hawkins, Rev. R. M. ..... *Con. Coll.*
Hawley, H. Esq. 98 14 0
Haworth, Rev. J. G..... *Con. Coll.*
Haworth, Miss 95 0 0
Head, Rev. Canon G. F.... *Con. Coll.*
Hearn, Henry, Esq. ..... *Executor*
Heaton, W. Shirley, Esq. ... *Executor*
Hebert, Miss 10 10 0
Hellyer, E. T. Trew, Esq. *Executor*
Henry, George, Esq..... *Executor*
Hensley, Philip J. Esq. M.D. *Executor*
Hensley, R. M. Esq. J.P. ... *Executor*
Hesketh, George, Esq..... *Executor*
Hetzler, Miss ..... *Executor*
Heulon, George, Esq. ..... *Executor*
Heywood, N. A. Esq..... *Executor*
Hickes, Miss K..... 120 0 0
Higgins, Rev. Vincent J.... *Executor*
Higginson, General Sir Geo. W. Alexander, G.C.B. *Executor*
Higgott, Samuel, Esq..... *Executor*
Hill, Henry Ainslie, Esq... *Executor*
Hillman, Edward, Esq..... *Executor*
Hills, Mrs. 85 0 0
Hills, Edward, Esq. ..... *Executor*
Hinde, F. P. Esq. 407 0 0
Hindley, Rev. W. T..... *Con. Coll.*
Hoare, Mrs. Robert Gurney 100 0 0
Hobbs, William, Esq. ..... *Executor*
Hocken, Chas. Ed., Esq. M.D. *Executor*
Hodge, Rev. E. G. ..... *Con. Coll.*
Hodgson, C. Bernard, Esq. *Executor*
Hogan, Rev. Canon H. B.D. *Executor*
Holden, A. T. Esq. ..... *Executor*
Holderness, Mrs..... 105 0 0
Hollingworth, John, Esq... *Executor*
Holmes, Rev. Prebendary J. *Executor*
Holt, James Maden, Esq... *Executor*
Honeyburne, Rev. Canon *Con. Coll.*
Hooper, Rev. Douglas A.L. 75 0 0
Hooper, Miss C. Sophia ... *Executrix*
Hope, Miss R. M..... 105 0 0
Hopkins, Mrs. A. 38 17 0
Hopkins, Rev. E. H..... *Con. Coll.*
Hopkins, Geo. G. Esq. M.A.M.D. 85 6 6
Hornby, Mrs. Arthur 223 0 0
Horsley, Rev. E. L..... *Con. Coll.*
Hoskins, Rev. A. ..... *Con. Coll.*
Hough, James, Esq..... *Executor*
Houghton, C. Esq..... *Executor*
Howard, Sir Richard N. ... *Executor*
Howe, A. Esq..... *Executor*
Hudleston, Colonel John *Executor*
Hulme, Rev. Thomas 150 0 0
Hulme, Miss Mary 100 0 0
Humphreys, Edward, Esq. *Executor*
Hunt, Rev. D. J. Stather *Con. Coll.*
Husband, Mrs. 225 0 0
Husbands, John, Esq. ..... *Executor*
Hutton, Charles E., Esq. ... *Executor*
Hutton, Rev. Preb. H. W... *Executor*
Ince, Rev. H. Gason ..... *Executor*
Inskip, James, Esq..... *Executor*
Irvine, William, Esq. ..... *Executor*
Irving, Thos. Robinson, Esq. *Executor*
Jackson, Miss A. C..... *Executrix*
Jackson, Bryan Boyes, Esq. *Executor*
Jackson, Edwd. Hugh, Esq. *Executor*
Jackson, Rev. Can. Gildart *Executor*
Jackson, Henry, Esq. ..... *Executor*
Jackson, Robert, Esq. ..... *Executor*
Jacques, J. Wm. Fred. Esq. *Executor*
Jacques, T. Whitwell, Esq. *Executor*
James, James, Esq. ..... *Executor*
James, J. C. Esq..... *Executor*
Jameson, Charles E. Esq. *Executor*
Jameson, Rev. G. B..... *Executor*
Jamieson, Rev. J. A. ..... *Con. Coll.*
Janasz, Adolph, Esq. 605 0 0
Jay, Miss 150 0 0
Jefferiss, H. Esq. ..... *Executor*
Jeffery, Mrs. 219 15 0
Jeffery, Miss Bertha S. H. C. *Executrix*
Jennings, Rev. C. B. & Mrs. 21 0 0
Jetter, Mrs. Jane ..... *Executrix*
Johnstone, Miss Rhoda ... 50 0 0
Jonas, Mrs. 50 0 0
Jones, Miss Calvert..... 300 0 0
Jones, Miss E. E. C... ..... *Executrix*
Jones, George M. E. Esq. *Executor*
Jones, James, Esq. ..... *Executor*
Jones, Rev. Canon John H. *Executor*
Jones, R. A. A. Esq. ..... *Executor*
Jones, Sydney Edwd. Esq. *Executor*
Jones, William, Esq. ..... *Executor*
Joy, Rev. H., D.D. 25 10 0
Joynt, Rev. R. C..... *Con. Coll.*
Kane, Lieut.-Col. C. G. ... *Executor*
Karney, Rev. Gilbert S.... *Con. Coll.*
Kay, Miss..... 26 5 0
Keene, A. Esq..... *Executor*
Kefford, William, Esq. ... *Executor*
Keith, Geo. Skene, Esq. M.D. *Executor*
Kennaway, the Right Hon. Sir John H., Bart., C.B., M.P. 110 0 0
Kershaw, Mrs. 20 0 0
Kinahan, Messrs. & Co.... 326 10 0
Kinahan, Miss..... 35 10 0
Kingsbury, Dr. George C. *Executor*
Kinloch, Sir A. ..... *Executor*
Kinnaird, the Hon. Gertrude Mary..... *Executrix*
Kinneir, Mrs..... 73 0 9
Kirkby, Rev. John Henry *Executor*
Knox, Capt. H. Needham, R.N. *Executor*
Knox, Miss F..... 25 0 0
Lamb, Rev. C. E. ..... *Con. Coll.*
Lamb, C. E. Tranter, Esq. *Executor*
Lamb, George, Esq..... 21 0 0
Lambert, Miss E. E. 105 0 0
Lancaster, Rev. Thomas ... *Con. Coll.*
Landon, Mrs. 90 0 0
Landon, Harcourt P. Esq. *Executor*
Lansdell, Rev. H., D.D. ... 15 10 0
Large, Albert William, Esq. *Executor*
Latham, Ven. Archdn., D.D. *Con. Coll.*
Latreille, Frederick, Esq.... *Executor*
Laurence, Rev. F. Spencer 51 0 0
Laurie, Rev. Sir John R. L. Emilius, Bart.... ..... *Con. Coll.*
Lawrence, Miss 31 0 0
Lawson, W. N. Esq..... *Executor*
Lea, George Harris, Esq. *Executor*
Lea, R. Stephen, Esq..... *Executor*
Leach, David, Esq..... *Executor*
Leach, Miss E. H. 796 0 0
Leach, Miss M. H. 183 15 0
Leakey, Rev. P. N..... 10 10 0
Le Blocq, Miss Louisa ..... *Executrix*
Ledsam, D. B. Esq. 50 0 0
Lee, Frederick, Esq..... *Executor*

Lefroy, Very Rev. Dean, D.D. *Con. Coll.*
Leman, Mrs. Charlotte ... 10 10 0
Le Mottée, J. C. Esq. .. ... *Executor*
Leonard, Charles, Esq..... *Executor*
Lewis, Arthur, Esq..... *Executor*
Lewis, Rev. J. William..... *Executor*
Lillingston, Rev. A. B. G. *Con. Coll.*
Lillingston, Rev. F. A. C. *Con. Coll.*
Littlewood, Rev. John..... *Executor*
Lloyd, G. W. Esq..... 275 0 0
Lloyd-Greame, Y. G. Esq. *Executor*
Locke-King, the Misses ... 55 5 0
Long, Capt. J. S. Lindsay *Executor*
Long, Wm. Evelyn, Esq. *Executor*
Lord, Rev. J. O..... 25 5 0
Lucas, Mrs. E. 100 0 0
Lucas, William, Esq. ..... *Executor*
Luck, F. G. Esq..... 65 0 0
Lund, Miss M. A. 50 0 0
Lunell, Miss 18 10 4
Lutman, Rev. A. H. ..... *Executor*
Lydall, J. Hawthorne, Esq. *Executor*
McConnell, Mrs. 25 0 0
McCormick, Rev. Canon, D.D. *Con. Coll.*
McDonald, D. Donald, Esq. *Executor*
MacGillivray, William, Esq. *Executor*
MacIntosh, Professor 50 0 0
Mackenzie, J. F. Esq..... *Executor*
MacMurtrie, Hugh, Esq.... *Executor*
McNeile, Rev. H. 90 0 0
McNeile, Rev. N. F..... 46 10 0
Macrory, R. A. Esq. ..... *Executor*
Malcolm, W. E. Esq. ..... *Executor*
Mankiewicz, Mrs. G. 12 10 0
Mannsell, Miss H. M. ..... *Executrix*
Marshall, Mrs. E..... 20 0 0
Marshall, Miss 25 0 0
Martin, E. Snow, Esq..... *Executor*
Martin, Rev. G. C. ..... *Con. Coll.*
Mason, Wm. Joshua, Esq. *Executor*
Masterman, John, Esq. ... *Executor*
Mate, Ernest Lewis W. Esq. *Executor*
Mather, Mrs. 101 1 0
Matthews, Miss Matilda *Executrix*
Maxwell, Mrs. Edward ... 50 0 0
Maxwell, Dr. Theodore ... *Executor*
Mayhew, F. G. Esq..... *Executor*
Mayo, William H. Esq. ..... *Executor*
Meath, the Countess of ...3,162 13 11
Megson, Albert, Esq. ..... *Executor*
Melville, A. S. Leslie, Esq. *Executor*
Melville, A. H. L. Esq..... *Executor*
Melville, Lady Florence ... 70 0 0
Merrick, John, Esq. ..... *Executor*
Middleton, Wm. Esq. ..... *Executor*
Middlewood, Mrs. & Misses 100 0 0
Miller, Rev. Canon J. R. C. *Executor*
Miller, Stuart, Esq..... *Executor*
Miller, Mrs. 50 0 0
Milman, Miss Lucy ..... *Executrix*
Milner, Rev. W. H. ..... *Executor*
Moeran, Rev. J. W. W.... *Con. Coll.*
Monnet, C. A. Esq. ..... *Executor*
Monro, Rev. H. G. 156 13 9
Moore, Mrs..... 15 0 0
Moore, Rev. E. W..... *Con. Coll.*
Moore, Colonel George ... 50 0 0
Moore, W. Price, Esq..... *Executor*
Moorhouse, Rev. M. B. ... 513 2 6
Moorhouse, Mrs 671 2 6
Morgan, Rev. F. A. 30 10 0
Morgan, J. J. Esq..... *Executor*
Morrell, F. Parker, Esq. ... *Executor*
Morris, John Grant, Esq. *Executor*
Morrison, Alexander, Esq. *Executor*
Morton, Mrs..... *Executrix*
Mottram, James, Esq..... *Executor*
Mowbray, Miss 43 0 0
Mowll, Rev. W. R..... *Con. Coll.*
Moxon, George, Esq. 75 0 0
Mudge, Miss 530 0 0
Mullings, John, Esq. 10 10 0
Mullins, Miss 191 0 0
Mumford, Geo., Esq. & Mrs. 99 5 0
Murdoch, Miss 205 0 0
Murphy, Rev. R. H..... *Con. Coll.*
Nainby, William, Esq. ... 12 0 0
Neligan, Rev. Maurice, D.D. *Con. Coll.*
Nevile, Miss Amelia Mary *Executrix*
Neville, Rev. Brent R..... 57 15 0
Neville, Mrs. 26 5 0
Newberry, J. T. Esq..... *Executor*
Newman, Rev. A..... *Executor*
Newton, Miss 77 0 0
Newton, Charles E. Esq. ... *Executor*
Newton, Miss E. E. .. .. *Executrix*
Newton, Rev. H. ..... *Con. Coll.*
Nisbet, Miss J. P. 57 12 0
Nolloth, Rev. Charles F.... *Executor*
Nolloth, Rev. Can. H. E. D.D. *Executor*
North, John, Esq..... *Executor*
Notter, John, Esq..... *Executor*
Nourse, Henry Dalzell, Esq. *Executor*
Nutt, Charles Alfred, Esq. *Executor*
Oates, C. G. Esq. ..... *Executor*
Ocock, Mr. John 200 0 0
O'Donoghue, H. O'Brien Esq. *Executor*
Ogilvie, Miss M. J. 40 0 0
Ogle, Major Gen. F. A., C.B. *Executor*
Oldfield, Henry, Esq. ..... *Executor*
O'Rorke, Rev. Henry T. ... *Executor*
Orr-Ewing, Mrs. Malcolm 25 0 0
Osborne, Miss..... 20 0 0
Osborne, Mrs. E. C. ... *Executrix*
Owen, Rev. Canon C. M. .. *Con. Coll.*
Paddison, Edward, Esq.... *Executor*
Padwick, F. Esq. ..... *Executor*
Padwick, F. H. Esq. ..... *Executor*
Paige, J. Phillips, Esq..... *Executor*
Palmer, Rev. T. Leonard... *Executor*
Panting, Mrs..... 276 10 0
Parke, John, Esq..... 50 0 0
Parker, C. T. Esq. ..... *Executor*
Parkes, Rev. S. Haddon ... *Con. Coll.*
Parkinson, C. Edward, Esq. *Executor*
Parr, George, Esq..... *Executor*
Parry, Mrs. E. P..... 657 0 0
Paskin, Miss 10 10 0
Paynter, Rev. F. and Mrs. 1,405 10 0
Peake, G. J. A. Esq..... *Executor*
Peckover, Alexander, Esq. *Executor*
Peel, Rev. F..... 10 10 0
Peile, Rev. W. O. ..... *Con. Coll.*
Pelly, Rev. Canon R. P. *Con. Coll.*
Penfold, Rev. E. B. ..... *Executor*
Pennefather, Rev. Canon *Con. Coll.*
Pennington, Geo. Henry Esq. *Executor*
Percival, Andrew, Esq. ... *Executor*
Percival, John Andrew, Esq. *Executor*
Perham, W. Edward, Esq. *Executor*
Peter, Mrs. 520 0 0
Peterborough, the Lord Bishop of (Dr. Carr Glyn) *Con. Coll.*
Peters, T. Esq. 35 10 0
Petter, Mrs. 10 10 0
Phillips, Rev. R. N. F. ... *Con. Coll.*
Pickles, Benjamin, Esq..... *Executor*
Pierpoint, Mrs. Elizabeth *Executrix*
Piesse, Miss E. Martha..... *Executrix*
Pike, Rev. Sidney and Mrs. 21 0 0
Pile, Sir George C. ..... *Executor*
Pilkington, Rev. N. G..... *Con. Coll.*
Pippet, Rev. W. Arehibald *Executor*
Pitman, Rev. J. H. ..... *Con. Coll.*
Platt, Miss Ann Rosa..... *Executrix*
Plimpton, Miss 50 0 0
Poe, Arthur, Esq. J.P. ..... *Executor*
Pollock, Rev. J. M. ..... *Executor*
Pomeroy, Rev. W. W..... 15 10 0
Poole, John, Esq. ..... *Executor*
Popham, B. F. Esq..... *Executor*
Potts, Mrs. Arthur..... 2,013 1 7
Potts, Mrs. 20 0 0
Powell, John Henry, Esq. *Executor*
Power, Mrs. 15 0 0
Pratt, Mrs. & Miss Helen F. 1,610 0 0
Prendergast, A. H. D. Esq. *Executor*
Preston, E. J. Esq. 30 0 0
Price, Samuel Hugh, Esq. *Executor*
Price, Walter Jones, Esq.... *Executor*
Price, Wm. L. Tudor, Esq. *Executor*
Prideaux, Rev. Canon W. C. *Executor*
Prince, Mrs..... 405 0 0
Pritchard, Arthur, Esq..... *Executor*
Procter & Sons, Messrs. Robt. 20 10 0
Puckle, Mr. & Mrs. W. B. 121 0 0
Puckle, Miss Edith 15 10 0
Purcell, Rev. L. T..... 10 10 0
Purvis, Miss 195 10 0
Raban, Rev. R. C. W. 10 10 0
Radclyffe, E. R. J. Esq.... *Executor*
Radford, Childers C. Esq. *Executor*
Ramsay, Miss E. W..... *Executrix*
Ransford, Rev. R. B. ..... *Con. Coll.*
Rate, Rev. J. 26 0 0
Rawlence, Mrs. 40 0 0
Rayner, James, Esq. ..... *Executor*
Read, Turner Oliver, Esq. *Executor*
Redfern, John, Esq. ..... *Executor*
Redknap, Rev. W. H. ... *Con. Coll.*
Reed, Rev. M. ..... *Con. Coll.*
Reith, Rev. Canon David... *Executor*
Rendell, H. W. Esq..... *Executor*
Reynolds, William, Esq. ... *Executor*
Rich, Mrs. 40 0 0
Richardson, Rev. J. ..... *Executor*
Richardson, W. Ridley, Esq. *Executor*
Ridgeway, Rev. Preb. C. J. *Con Coll.*
Roberts, W. Wm. Esq. F.R.C.S. *Ex'cutor*
Robinson, Rev. A. W..... *Con. Coll.*
Robinson, G. Esq. 100 0 0
Robinson, Mrs. Peter..... *Executrix*
Robinson, Robert, Esq. ... 165 0 0
Robson, Rev. Can. W. H. F. *Con. Coll.*
Rock, Edward Guard, Esq. *Executor*
Roe, Mrs. W. T..... *Executrix*
Rogers, Mrs. J. Beadon ... 120 10 0
Rogers, Rev. Preb. J. E. *Con. Coll.*
Rome, Matthew de, Esq.... *Executor*
Rooke, Mortimer, Esq. ... *Executor*
Roper, William, Esq..... *Executor*
Roper, W. Oliver, Esq. ... *Executor*
Rose, John William, Esq... *Executor*
Rostron, Scholes, Esq. ... 100 0 0
Rowe, Joshua Brooking, Esq. *Executor*
Rowntree, Rev. Mark ..... *Executor*
Roxby, Rev. Canon E. L. *Con. Coll.*
Rucker, Mrs. 35 10 0
Rusher, Mrs. C..... 18 5 0
Russell, Rev. H. C..... *Executor*
Rutherfoord, Mrs. Fred. F. 50 0 0
Rymer, Samuel Lee, Esq. J.P. *Executor*
St. John, Herbert, Esq. ... *Executor*
Salmon, Robert Green, Esq. *Executor*
Samuell, Mrs..... 10 10 0
Sandell, George, Esq. ..... *Executor*
Sarson, J. E. Esq..... *Executor*
Sarson, F. R. Esq..... *Executor*
Savile, Col. H. B. O., C.B. *Executor*
Schaddelee, Mrs. K. 21 16 2
Scott, Rev. Canon A. T. ... *Con. Coll.*
Scott, Miss E. M..... *Executrix*
Scott, Henry, Esq. ..... *Executor*
Scott, William, Esq..... *Executor*
Sellwood, F. Esq. 252 10 0
Selmes, James, Esq. ..... *Executor*
Selwyn, Rev. S. A..... *Con. Coll.*
Selwyn, Rev. W. M..... *Con. Coll.*
Shann, Wm. A. Esq. M.D... *Executor*
Shaw, Mrs. 100 0 0
Shaw, Charles J. S. Esq.... 20 0 0
Shaw, James Herbert, Esq. *Executor*
Shaw, Miss Mary ..... *Executrix*

Shaw, Rev. W. F. ..... *Executor*
Shears, Rev. A. ..... *Executor*
Sheffield, the Bishop of (Dr. Quirk)..... *Con. Coll.*
Sherbrooke, Rev. H. Nevile *Con. Coll.*
Sherson, Miss..... 313 0 0
Sherson, Miss Margaret ... 232 10 0
Shilleto, Mrs..... 150 0 0
Shingler, Thomas, Esq. ... *Executor*
Shipton, Miss Anne Matilda *Executrix*
Shipton, Miss Emma Louisa *Executrix*
Sidebottom, Miss 230 3 6
Simcox, Rev. Hy. Kingdon *Executor*
Simons, Miss A. I. ..... *Executrix*
Simpson, John, Esq..... *Executor*
Simpson, Willey, Esq. ..... *Executor*
Singleton, Rev. Canon J. J. *Executor*
Smith, Rev. A. Howell ... *Con. Coll.*
Smith, Charles Manley, Esq. *Executor*
Smith, Rev. Frederick..... *Executor*
Smith, Very Rev. Dean James Allan, D.D..... 12 2 0
Smith, Job, Esq. ..... *Executor*
Smith, Rev. Percival..... *Con. Coll.*
Smith, Rev. Wm. Hart ... *Executor*
Smith-Bosanquet, H. J. Esq. 170 0 0
Smyly, Rev. W. ..... *Con. Coll.*
Smyth, Mrs. Amelia 30 0 0
Soole, Rev. S. H..... *Con. Coll.*
Sotheby, General F. E..... 84 0 0
Southby, Miss E. H. ..... *Executrix*
Sparks, Wm. Blencowe, Esq. *Executor*
Spencer, Rev. W. R..... *Executor*
Squire, Rev. L. Harding... 10 10 0
Squire, Miss M. A. 25 0 0
Squires, Miss Fanny J. ... 35 0 0
Standering, Miss 100 0 0
Stanton, Stephen Wm. Esq. *Executor*
Statham, William, Esq..... *Executor*
Stebbing, Miss Grace 30 0 0
Steele, Rev. George ..... *Executor*
Stephens, Miss 20 0 0
Stern, Mrs. 31 0 0
Stevens, Mrs. 100 0 0
Steward, C. R. Esq. ..... *Executor*
Stewart-Savile, Rev. F. A. *Con. Coll.*
Stewart, W. Henry, Esq.... *Executor*
Stokes, Richard, Esq. ..... *Executor*
Stone, W. H. Esq. and Mrs. 199 10 0
Stoney, T. G., Esq. ..... *Executor*
Stowell, Rev. Canon..... *Con. Coll.*
Strachan, Mrs. ..... *Executrix*
Streatfeild, Rev. G. S.,..... *Con. Coll.*
Streatfeild, Rev. H. B. ..... *Con. Coll.*
Strutt, the Hon. C. H., M.P. *Executor*
Stuart, Miss O. A. O..... 58 1 0
Stuart, Rev. E. A..... *Con. Coll.*
Stunt, W. Charles, Esq. ... *Executor*
Sulivan, Rev. J. Filmer..... *Con. Coll.*
Summerhayes, Rev. J. J... *Con. Coll.*
Sutcliff, Joseph Henry, Esq. *Executor*
Sutleffe, Miss 10 10 0
Sutton, Ven. Archdeacon... *Executor*
Sutton, A. W. Esq. ..... *Executor*
Sutton, Miss Ellen 30 0 0
Sutton, L. G. Esq..... 75 15 0
Sutton, M. J. Esq..... 265 0 0
Sutton, Mrs. T. T..... 15 15 0
Sutton, William Barton, Esq. *Executor*
Swainson, William, Esq.... *Executor*
Swanzy, Rev. H. 25 0 0
Sweetlove, Miss C. ..... *Executrix*
Swift, Herbert Hy. Esq., J.P. *Executor*
Swift, Miss 460 15 0
Sydney, Alfred, Esq. ..... *Executor*
Sykes, James Robert, Esq. *Executor*
Talbot, T. Esq. 21 0 0
Talcott, Mrs. 80 0 0
Tallents, Wm. Edward, Esq. *Executor*
Tanner, W. Burbidge, Esq. *Executor*
Tapson, J. A. Esq., M.R.C.S. *Executor*
Tarratt, Mrs. 15 0 0
Taylor, Miss E. S..... 12 0 0
Taylor, George, Esq. ..... *Executor*
Taylor, Miss H..... *Executrix*
Taylor, William, Esq..... *Executor*
Taylor, Ven. Archd. W. F. *Con. Coll.*
Thomas, Rev. W. H. Griffith *Con. Coll.*
Thompson, Miss 45 0 0
Thompson, Rev. H. ..... *Con. Coll.*
Thompson, Rev. John ..... *Executor*
Thompson, J. Grundy, Esq. *Executor*
Thorold, G. A. W., Esq.... *Executor*
Thorp, Rev. John..... 129 5 0
Thorp, Mrs..... 129 5 0
Thorp, Mrs. J. C. 21 0 0
Thursfield, Rev. R. ..... *Executor*
Thursfield, John Hunt, Esq. *Executor*
Todd, Edward F. Esq. ..... *Executor*
Toller, Miss..... 20 0 0
Toller, George, Esq. ..... *Executor*
Tomkins, W. Steele, Esq.... *Executor*
Tonge, Geo. Broadrick, Esq. *Executor*
Treanor, Rev. Thos. Stanley 10 10 0
Tremlett, J. D. Esq. 224 5 0
Tremlett, Mrs. J. D. 24 10 0
Tremlett, Rev. Dr. ..... *Con. Coll.*
Trigge, Captain A..... ... 10 10 0
Tris, Rev. A. C. 20 0 0
Trye, Henry Norwood, Esq. *Executor*
Turkington, John, Esq. ... *Executor*
Turner, Mrs. 1,100 0 0
Turner, C. Thomas, Esq.... *Executor*
Turner, David, Esq. ..... *Executor*
Turner, Robert, Esq..... *Executor*
Turner, Wyatt Wm. Esq.... *Executor*
Turpie, William, Esq. ..... *Executor*
Tweedy, H. Esq. M.D..... 36 15 0
Tylecote, Edwd. T. Esq. M.D. *Executor*
Tyrrell, Frederick, Esq. ... *Executor*
Vaughan, Rev. Preb. Henry *Executor*
Vernon, Thomas, Esq..... *Executor*
Verrall, Henry, Esq..... *Executor*
Verrall, W. F. Esq. ..... *Executor*
Vicars, Rev. J. ..... *Executor*
Von Mumm, Mrs. 10 10 0
Wace, W. A. Esq..... 25 0 0
Waddington, Miss E. 50 0 0
Wadsworth, Frederick, Esq. 25 0 0
Wagstaff, Rev. John ..... *Executor*
Walford, Mrs..... 107 14 0
Walford, Rev. L. C..... *Con. Coll.*
Walford, Rev. W. Stewart... *Con. Coll.*
Walker, Miss 10 10 0
Walker, Mrs. 125 0 0
Walker, T. Esq. 320 0 0
Walkington, S. Esq..... 10 10 0
Wall, Walter George, Esq. *Executor*
Walmsley, F. Harrison, Esq. *Executor*
Walsh, R. Esq. 20 0 0
Walters, W. Melmoth, Esq. 166 10 0
Walther, Pasteur 68 17 4
Wansbrough, Miss E. J. ... *Executrix*
Wansey, Rev. H. R..... 10 10 0
Warburton, Thomas, Esq. *Executor*
Wardle, Miss 15 15 0
Warner, G. F. Esq ..... *Executor*
Warner, J. C. Esq. ..... *Executor*
Warren, Mrs. 20 0 0
Warren, William, Esq. ... *Executor*
Washington, Rev. M. ..... *Con. Coll.*
Waters, Henry James Esq. *Executor*
Watkins, Dudley, Esq..... *Executor*
Watney, Norman, Esq..... 31 10 0
Watson, – Mrs., "In Memoriam, Rev. J. B. Watson" 600 0 0
Watson, George, Esq. ..... *Executor*
Watson-Smyth, Miss E..... 60 0 0
Watts, G. F., Esq..... 522 0 0
Waugh, Miss 85 10 0
Way, Miss Rebecca ..... *Executrix*
Way, Rev. Canon J. H..... *Con. Coll.*
Webb-Peploe, Rev. Preb. 25 0 0
Welchman, George, Esq.... *Executor*
Wenborn, R. J. Esq..... *Executor*
Wentworth, F. C. U. Vernon, Esq. *Exor*
Were, Miss Emily..... 170 0 0
Were, Thomas Kennet, Esq. *Executor*
West, Miss 50 0 0
Western, E. Y. Esq..... *Executor*
Western, G. A. Esq. 333 2 0
Weston, Mr. & Mrs. Fredk. 175 0 0
Weston, G. Esq..... *Executor*
Westrop, Miss 87 10 0
Weybrew, G. Parker, Esq. *Executor*
Whatton, Mrs. 445 0 0
Whidborne, Rev. G. F. & Mrs. 474 5 0
Whidborne, Miss R. L..... 241 5 0
Whidborne, Miss C. M..... 835 10 0
White, E. D. Esq..... 80 0 0
White, John Edward, Esq. *Executor*
White, Miss Sophia..... *Executrix*
Whitehead, E. H. Esq..... *Executor*
Whiteside, Hy. Jackson, Esq. *Executor*
Whittington, Mrs..... 30 1 0
Whytehead, Rev. H. Robert *Executor*
Wigan, Charles A. Esq. ... *Executor*
Wiger, Otto F. Esq. M.D.... *Executor*
Wigram, Rev. Edmund F. E. 109 0 0
Wigram, Mrs. F. 270 10 0
Wild, J. A. Esq. ..... *Executor*
Wilkinson, Ven. Archd. D.D. *Con. Coll.*
Williams, the Misses..... 305 0 0
Williams, E. Bickerton, Esq. *Executor*
Williams, G. H. Esq..... *Executor*
Williams, J. Unett, Esq.... *Executor*
Williams, Mrs. K..... 20 10 0
Williams, Dr. Neville ..... *Executor*
Williams, Rev. Richd. Owen *Executor*
Williams, Rev. T. Vincent *Executor*
Williamson, W. S. Esq.... *Executor*
Willington, R. H. R. Esq. J.P. *Executor*
Willington, Major T. E. W. *Executor*
Willink, Rev. Canon J. W... 10 11 6
Willis, Joseph Deans, Esq. *Executor*
Willis, Rev. P. 10 10 0
Willoughby, Dr. E. F..... *Executor*
Wilmshurst, Edwin, Esq. *Executor*
Wilson, Charles Macro, Esq. *Executor*
Wimbush, Barnes, Esq. ... 10 10 0
Windsor, William, Esq. ... *Executor*
Winterbotham, Jas. B. Esq. *Executor*
Wolstenholme, Mrs. M. A. 100 0 0
Wolton, Miss 175 0 0
Wood, Mrs. E. & Miss E. F. 100 0 0
Woodd, Messrs. Basil & Sons 21 0 0
Woodhouse, Rev. Can. C. W. *Con. Coll.*
Woodhouse, Rev. J. Stanley 50 0 0
Woodman, George, jun., Esq. *Executor*
Woods, H. T. Esq. ..... *Executor*
Woodward, Rev. Can. H. D. D. *Con. Coll.*
Woodward, Rev. R. S..... *Con. Coll.*
Woolley, G. H. Esq. 126 10 0
Woolley, J. T. Esq. 110 0 0
Woolwich, the Bishop of (Dr. Leeke) ..... *Con. Coll.*
Wotton, Miss B. 25 0 0
Wragge, Mrs..... 25 0 0
Wrench, Mrs..... 350 0 0
Wright, Colonel Alfred..... *Executor*
Wright, Miss Emily 20 0 0
Wright, F. Beresford, Esq. *Executor*
Wright, Robert, Esq. ..... *Executor*
Wynniatt, Miss Beatrice Mary 10 10 0
Wynniatt, Miss Charlotte H. 10 10 0
Wynniatt, R. W. Esq.... ... 10 10 0
Yate, Rev. G. E. 35 10 0
Yeaman, Alexander, Esq. *Executor*
Young, Henry, Esq..... 150 0 0
Younghusband, J. W. Esq. *Executor*

ANNUAL SUBSCRIPTIONS,

PAID DIRECT TO THE PARENT SOCIETY,

during the Year ending March 31, 1905.

All Subscriptions are considered due and payable on January 1st in each year.

A. A.	1	1	0
Abraham, Miss	0	10	0
Ackroyd, Mrs. John	1	0	0
A. C. T.	1	0	0
Acworth, Rev. C.G. (5 years)	5	5	0
Adams, Rev. R., In Memoriam	0	10	6
Adams, Mrs.	1	1	0
Adams, Mrs. R. L.	1	1	0
"A Friend"	2	0	0
Alford, Mrs.	1	1	0
Alford, Miss	5	0	0
Allbrook, Rev. H. O.	0	10	6
Allbut, Miss	1	1	0
Allnutt, Alfred, Esq.	1	0	0
Alma, Mrs.	5	0	0
Amos, Mrs.	0	5	0
Anderson, J., Esq.	1	0	0
Anderson, Mrs.	1	0	0
Anderton, Mrs.	0	5	0
Andrews, Miss	2	0	0
Anonymous	50	0	0
Anonymous	25	0	0
Anonymous	5	5	0
Anonymous, Cheltenham	2	2	0
Appleton, F., Esq.	1	1	0
Armstrong, Rev. J. A.	0	10	0
Arnold, John S. Esq.	0	10	6
Arnott, Mrs. C. M., "In Memory of the late Mrs. Robert Phelps"	2	2	0
Arrowsmith, Rev. S. F.	0	10	6
Ashurst, Miss	0	10	0
Ashworth, Miss	1	1	0
Askwith, Miss A. J., from the girls of the Sarah Tucker College, Palamcotta, South India	1	0	0
Ayerst, Mrs. A. Y., "In Memory of the Rev. W. Ayerst"	0	10	6
Backhurst, Miss	15	15	0
Baggs, Frederick, Esq.	0	10	0
Baily, Mrs.	1	0	0
Ball, Mrs. W. W.	10	0	0
Banning, Rev. C. H.	10	10	0
Banning, H. Burton S., Esq.	1	1	0
Bannister, Charles A., Esq.	2	2	0
Barker, Major	3	0	0
Barker, E. S., Esq.	1	1	0
Barnard, the late Mrs.	1	0	0
Barratt, Miss Edith	0	5	0
Barrow, Miss	0	5	0
Barry, Miss, per Miss A. M. Cole Bowen	0	5	0
Barton, Miss E. M.	0	10	0
Barton, R. G, Esq.	1	0	0
Barton, Miss R.	1	0	0
Barton, Miss S.	0	5	0
Bateson, the Hon. Mrs. S.	5	0	0
Carried forward...	176	2	6

Brought forward...	176	2	6
Bax, A. Ridley, Esq.	3	0	0
Bazalgette, Miss L.	1	0	0
Beames, Miss C.	0	10	0
Beardmore, Miss	0	10	0
Beattie, Mrs. Henry	3	3	0
Beattie, Miss	2	0	0
Bedford, Mrs	1	1	0
Bedford, Miss J. E.	0	10	0
Bengough, Miss	0	5	0
Benning, Miss	2	2	0
Bernard, Lady	5	0	0
"Bethel"	100	0	0
Bevan, A., Esq. (2 years)	4	4	0
Bevan, Rev. Philip C.	1	1	0
Bevan, Miss	1	1	0
Biddle, J. H., Esq.	2	0	0
Birkett, Mrs.	3	0	0
Bisdee, Mrs.	1	0	0
Bishop, Miss Emily	1	0	0
Bishop, Rev. J. H.	1	1	0
Bland, Miss S.	0	10	0
Blandy, Miss	1	0	0
Blathwayt, Rev. R.	0	10	6
Bloomer, Thomas, Esq.	1	1	0
Boardman, Miss A. D.	1	1	0
Boodle, Alfred W. Esq.	1	1	0
Bothamley, the Ven. Archdeacon Hilton	1	1	0
Boulton, Mrs.	1	1	0
Bowl, Walter, Esq.	0	5	0
Bowles, Miss	1	0	0
Boyle, Miss J. F.	0	10	0
Boys, Vice-Admiral H. H.	1	1	0
Brent, Rev. R. and Mrs.	1	1	0
Bristowe, Mrs.	3	0	0
Broadbent, Colonel, C.B., R.E.	1	1	0
Brock, Mrs. Loftus	1	1	0
Brocklehurst, Miss	5	0	0
Brooks, Mr. James and Mrs.	0	10	0
Brown, Rev. A. E.	0	10	0
Brown, J. M., Esq.	1	0	0
Brown, Mrs. J. M.	0	10	0
Bruce, General A. J.	1	1	0
Brydges, Mrs.	0	10	0
Buchan, Miss	1	1	0
Buckle, the Misses	2	0	6
Buckler, Rev. Frank & Mrs.	1	0	0
Bulkeley, Miss M. H.	1	1	0
Buller, Mrs. G. N.	2	2	0
Burgess, Miss Jane	0	10	6
Burton, W., Esq.	0	10	6
Buxton, T. F. Victor, Esq., and Mrs.	10	0	0
Byrde, Rev. Louis	0	10	0
Caish, Mrs.	0	10	0
Caldcleugh, Mrs.	0	10	0
Cameron, Mrs.	3	0	0
Campbell, Rev. G. A.	0	10	6
Campbell, Miss P. S.	0	5	0
Carried forward...	358	7	0

Brought forward...	358	7	0
Campbell, Rev. Canon T. E. Curwen (2 years)	1	1	0
Carbery, the Dowager Lady	0	10	6
Cardale, A. B., Esq.	1	1	0
Carey, Rev. A. E.	1	1	0
Carruthers, Miss	1	0	0
Catchpool, Mrs.	1	0	0
Cave-Browne, Miss	2	0	0
Cave-Browne-Cave, Rev. E. F.	1	1	0
Chalk, Mrs.	0	10	0
Charters, Mrs. M. A.	1	1	0
Chastel de Boinville, Mrs.	0	10	0
Chepmell, Dr.	1	0	0
Childers, Mrs. Charles	1	0	0
Churchill, Miss Louisa	1	0	0
C. K.	5	0	0
Clapton, Miss S.	0	10	0
Clare, Rev. Mervyn A.	1	0	0
Clarke, Miss	2	2	0
Clarke, Miss Campbell	2	2	0
Clarke, Miss E. C.	1	0	0
Clarke, Mrs. Samuel	1	0	0
Clarkson, Joseph, Esq.	0	10	0
Clemenger, Mrs.	1	0	0
Clements, Miss	0	5	0
Clews, Rev. R.	1	0	0
Cloud, Miss	1	0	0
Coddington, Miss A. F.	3	3	0
Coghill, Mrs.	2	2	0
Cole, Miss	1	1	0
Coles, Miss	0	10	0
Collins, Mrs. Henry	0	5	0
Compton, E., Esq.	1	1	0
Consterdine, Miss E.	0	10	0
Cooper, Rev. Arthur H.	0	10	6
Cooper, Mrs. E.	1	1	0
Cooper, Mrs. L.	0	10	6
Cottam, Miss	1	1	0
Cotton, Mrs.	0	5	0
Cotton, Francis M., Esq.	1	0	0
Courthope, Miss E. M.	1	0	0
Courthope, Miss F. A.	1	0	0
Cox, Mrs.	0	10	0
Cox, For Mrs.	0	5	0
Crabbe, Miss A. M.	1	0	0
Crisp, Miss	1	1	0
Crofton, General J., R.E.	2	0	0
Cronyn, Mrs.	0	10	0
Crook, Rev. G. Walter	0	10	6
Crookshank, Rev. C.	0	10	0
Crouch, Mrs.	1	0	0
Currie, Miss Fanny K.	1	0	0
Currie, Miss Marie E.	0	5	0
Cust, R. N., Esq., LL.D.	1	1	0
Daniel, Rev. Henry A.	2	2	0
Daniell, Miss	1	1	0
Darby, Mrs.	1	1	0
Davenport, Miss R. M.	0	10	0
Davies, G., Esq.	1	1	0
Carried forward...	418	19	0

Brought forward...	418	19	0
Davies, Miss M. Kershaw ...	0	6	0
Davies, the late Rev. R. P.	1	1	0
Day, Mrs.	0	5	0
Deacon, J. F. W. Esq., J.P., D.L.	50	0	0
Dean, Rev. Frederick	1	1	0
Denman, Rev. Francis L.	10	10	0
Denne, Wm, Esq.	0	10	6
Denniss, Mrs. Bartley	2	0	0
Dermott, R. D., Esq.	0	10	0
Deshon, Lieut.-General	1	0	0
Dickinson, Miss H. M.	5	0	0
Dickinson, J. A., Esq.	0	10	0
Dixon, Mrs.	1	1	0
Dixon, Mrs. G. Hope	0	10	0
Dixon, Miss	0	10	0
Dixon, Miss J.	0	5	0
Dodgshon, Mrs.	1	0	0
Donne, Mrs.	2	2	0
Doody, Mrs.	1	1	0
Doubleday, Rev. F. E.	0	10	6
Doveton, Rev. E.	0	10	6
Doyle, Rev. B. J. F.	0	10	6
Driver, Miss Violet (2 years)	2	0	0
Druitt, Miss M.	0	5	0
Dry, Miss Mary	1	1	0
Dudding, Mrs.	0	5	0
Dudding, the late Miss Margaretta, per Mrs. Woolfield	0	5	0
Dunnet, Mrs. J. W.	2	0	0
Dunnet, Miss E. H.	0	10	0
During, Miss	2	0	0
Dyer, Mrs. C. E.	1	1	0
Eadie, Mrs.	1	1	0
Eagle, Miss	2	0	0
Earp, Miss	0	5	0
Eaton, Miss	1	10	0
E. C.	2	2	0
Edwards, H.C., Esq. (2 years)	2	0	0
Edwards, Mrs.	0	5	0
Ehrlich, H., Esq.	0	10	6
Elliot, Rev. Fred. E.	2	2	0
Elliott, Mrs.	1	0	0
E. L. N.	2	2	0
Elsworthy, Mrs.	0	10	0
Elvy, Mrs.	0	10	0
Elyard, Samuel, Esq., J.P.	0	5	0
E. M. D.	1	0	0
E. M. H.	0	5	0
E. M. Q.	10	0	0
Enderby, Miss	0	10	0
Erck, Rev. J. C.	1	0	0
Erck, Mrs.	0	10	0
Erck, Miss	0	5	0
Errington, Miss	1	1	0
Errington, Miss	0	5	0
E. S.	0	10	0
Escott, Rev. Hay Sweet	0	10	0
Essery, W. H., Esq., per Rev. H. S. Williams	0	10	0
Evans, Mrs. Mary A.	2	2	0
Evans, Miss	0	10	0
Ewart, Miss M.	2	2	0
Ewbank, Rev. Alan & Mrs.	1	1	0
Eyre, Mrs. G. H.	0	10	0
Faithfull, Mrs.	1	0	0
Falloon, Mrs.	0	10	6
Falls, Major-General A. V. and Mrs.	2	0	0
Feaver, Miss (2 years)	1	1	0
Fenn, Miss	0	5	0
Fennell, Miss E. E.	0	5	0
Field, Miss Agnes	1	1	0
Fisher, Mrs. E. F.	2	2	0
Fisher, Rev. W.	1	1	0
Fitter, the Misses	0	10	6
Fitz Patrick, Miss H. C.	0	10	0
Fleetwood, Miss H. E.	1	0	0
Fleming, Rev. H. R.	1	1	0
Carried forward...	560	0	6

Brought forward...	560	0	6
Fleming, Rev. W. E.	1	1	0
Fogden, Mrs.	0	10	6
Forrest, Miss N.	0	5	0
Foster, Rev. J.	0	5	0
Fowler, Miss M.	1	0	0
France-Hayhurst, Rev. T. W. H.	1	0	0
Fremantle, the Hon. Louisa	1	1	0
French, A.F., Esq., and Mrs.	1	1	0
"From a Friend"	2	0	0
Frost, Mrs.	2	0	0
Fryer, Rev. W.	0	10	6
G. A. B.	1	0	0
Gale, Rev. Prebendary I. S.	0	10	6
Gale, Mrs. Knight	1	1	0
Gardiner, Miss	1	1	0
Gardner, Miss	1	1	0
Gardner, Mrs. Turville	0	10	0
Gaussen, Mrs. A. F.	1	0	0
Gawthrop, Mrs.	0	10	6
Gay, Rev. A. H.	2	2	0
Gearey, Miss Edith	0	10	0
Geer, Rev. H. I.	0	10	6
Gibbon, Mrs. James	20	0	0
Gibson, Arthur S., Esq.	1	1	0
Gibson, Miss Margaret	0	10	0
Gibson, Miss M. G., per Mrs. J. W. Dunnet	0	5	0
Gidney, Rev. W. T.	1	1	0
Gillies, Fleet-Paymaster William C., R.N.	0	10	6
Girdlestone, Mrs.	1	1	6
Goodall, Miss	0	10	6
Goult, Miss E. W.	0	10	0
Goymour, Mrs. L. A., per Joseph Moore, Esq.	0	5	0
Graham, Miss	1	10	0
Grant, Mrs. Bickerton	0	10	6
Green, Mrs.	1	0	0
Green, Mrs. E. F.	0	10	6
Green, Miss	0	10	6
Green, Miss E. A.	0	10	6
Gresham, Rev. Harold E.	1	0	0
Grey, the Misses	2	0	0
Gribble, Miss	0	10	6
Griffin, Miss Florence	1	0	0
Grove, General H. Leslie, per Miss E. Locken	0	10	0
Grove, Miss	1	0	0
Groves, Gilbert J., Esq.	0	5	0
Guise, Miss	5	0	0
Gunston, Robert, Esq.	1	1	0
H.	1	0	0
Hall, Rev. C. Berney	0	10	6
Hall, Mrs.	1	1	0
Hallett, Rev. G. L.	1	1	0
Hambly, C. H. Burbidge, Esq.	5	0	0
Hames, Mrs.	0	10	0
Hamilton, F. A., Esq.	2	2	0
Hampton, W. P., Esq.	2	0	0
Hanbury, Miss	2	2	0
Hardell, Miss	1	10	0
Hardy, Miss G.	5	0	0
Harris, the Misses	0	5	0
Harrison, A. P., Esq.	2	2	0
Harrison, Miss	1	0	0
Harrisson, Mrs. R. E.	2	0	0
Harrowby, the Right Hon. Mary, Countess of	5	0	0
Hassell, Mrs. William	1	1	0
Hatchell, Miss M.	0	7	6
Haworth, W. H., Esq.	5	0	0
Heathfield, Rev. John	1	1	0
Heberden, Mrs. John	2	2	0
Hedges, Miss	0	5	0
Heisch, the Misses	1	0	0
Henderson, Miss	1	0	0
Hensley, Mrs.	1	0	0
Carried forward...	668	4	0

Brought forward...	668	4	0
Hett, H. H., Esq., and Mrs.	1	0	0
Heywood, Miss	0	10	0
Higginson, Mrs.	2	0	0
Higinbotham, Mrs.	0	10	0
H. N. D.	1	1	0
Hoare, Mrs. Robert Gurney	1	1	0
Hodges, the Right Rev. Bishop, D.D.	1	1	0
Hodges, Rev. Canon Abraham	1	0	0
Hodgkinson, Charles, Esq.	1	1	0
Holderness, Mrs.	0	10	6
Holland, Rev. Prebendary	1	1	0
Holroyd, the Misses	1	1	0
Holt, Mrs.	2	0	0
Home, Miss	0	10	0
Hony, Miss	2	0	0
Hooper, Rev. W., D.D.	1	0	0
Hope, Miss	0	10	0
Hoper, Mrs.	0	10	6
Hopkins, Mrs. Fludyer	1	0	0
Houlder, Mrs.	1	1	0
Howard, Miss	1	1	0
Howchin, Miss	1	1	0
Hoyland, Rev. J.	1	1	0
Hoyles, Mrs. E. H.	2	2	0
Hume, Miss Frances	1	0	0
Husband, Mrs.	25	0	0
Hutchins, Miss	0	10	0
Hutchinson, Rev. T. S.	1	1	0
Ingall, Miss	0	10	0
"In Memoriam, E. D."	1	0	0
"In Memoriam, E. S. Corrie"	1	1	0
"In Memoriam, Rev. A. A. Isaacs"	1	1	0
"In Memoriam, H. Cadman-Jones"	1	1	0
"In Memoriam, Rev. R. Meredith"	0	10	6
"In Memory of H. & E. C."	1	0	0
"In Memory of the late Rev. F. A. L. Foster"	0	10	6
Jackson, Rev. Henry	2	2	0
Jackson, Mrs. Henry	1	1	0
Jameson, Lady	1	0	0
Jefferiss, Henry, Esq.	1	1	0
Jeffreys, Major F. V., R.E.	0	10	0
J. H. O.	2	12	6
Johnson, Rev. G. A.	0	10	0
Johnston, Rev. E.	1	0	0
Johnston, Miss Janet H.	1	0	0
Johnstone, Mrs.	1	1	0
Jolliffe, Mrs.	1	0	0
Jones, Rev. Edgar P., and Miss	0	10	0
Jones, F. A., Esq.	1	1	0
Jones, R. A. A., Esq., "In Memory of the late Mrs. Robert Phelps"	3	3	0
Jones, Miss	1	1	0
Jones, Miss	1	1	0
Jourdan, Miss	2	12	6
J. R.	1	1	0
Jubb, Robert, Esq.	1	1	0
Justice, W., Esq.	1	1	0
Justice, Mrs.	1	1	0
Karney, Miss	1	1	0
Kemm, Rev. W. H.	1	1	0
Kemp, Mrs.	1	0	0
Kemplay, Miss C.	1	1	0
Kench, James, Esq.	2	2	0
Kennaway, Rev. C. L.	1	1	0
Kennerley, J. C., Esq., J.P., per Rev. Dr. Deshon	1	0	0
Kennon, Mrs. A.	0	10	6
Kennion, Miss F. M.	0	10	0
Kenyon, Colonel E. R., R.E.	5	0	0
King, Miss	1	0	0
King, Miss A. C.	5	5	0
Carried forward...	775	3	6

Brought forward...	775	3	6
Kitchin, Rev. H. J.	1	1	0
Knocker, E. N., Esq.	0	10	0
Knocker, Mrs. E. N.	0	5	0
Knox, Miss F. L.	1	0	0
Knox, Capt. H. Needham, R.N.	1	0	0
Lacey, Mrs. T. W.	0	10	0
Laker, Mrs.	1	0	0
Lamb, Rev. Charles E.	1	1	0
Lamb, Henry, Esq.	5	0	0
Lamb, Miss	5	0	0
Lamb, Mrs.	1	1	0
Lambert, Mrs. Harry	2	2	0
Lander, Mrs.	0	10	0
Lang, Rev. R.	1	1	0
Large, Rev. J. Agg (2 years)	0	15	6
Lasham, John, Esq.	1	1	0
Laurence, Miss Amy	2	2	0
Laurence, Rev. Fred. S.	8	0	0
Laurence, Rev. Perceval	1	1	0
Lawrence, the Ven. Archdeacon, R.D.	1	1	0
Lawrence, Miss Marion K. C.	1	0	0
Layard, Mrs. A. J.	3	0	0
Leach, Mrs.	1	1	0
Lee, Frederick, Esq.	1	0	0
Lee, Mrs. Frederick	0	10	0
Legge, the Hon. Charles G.	2	2	0
Leicester, Mrs. J. A.	1	1	0
Levine, Miss (five quarterly payments)	0	15	0
Lighton, Sir C. R., Bart., and Lady	2	0	0
Lingwood, Mrs.	0	7	6
Littleton, Mrs.	2	0	0
Livesey, Sir George, M.I.C.E.	3	0	0
Lloyd, G. W., Esq.	10	0	0
Lloyd, Miss	2	2	0
Lohrer, Miss F. A.	0	10	6
Loveday, the Misses	1	1	0
Lovegrove, G. C., Esq.	0	10	0
Luff, Thomas, Esq.	0	10	0
Lugg, the Misses	1	5	0
Lush, Mrs. Wm Vawdrey, "In Memory of the late Mrs. George Lush"	0	10	0
Lyne, Mrs. Augustus A.	0	10	6
Macartney, Rev. H. B.	5	0	0
McCormick, Rev. Canon, D.D.	1	1	0
Mackworth, Miss F. A. M. (2 years)	2	0	0
McMitchell, Mrs.	0	10	0
Macturk, the late Miss, per Mrs. Wimbush	0	12	6
Mainguy, the Misses	2	0	0
Maitland, A. C. R., Esq.	1	0	0
Major, Miss	1	0	0
Malcolm, W. E., Esq.	1	1	0
Malleson, Mrs.	1	1	6
Manchester, Her Grace, Sydney, Duchess of	1	1	0
Mannsell, Miss E.	0	5	0
Manship-Ewart, Mrs. and Miss Florence	1	5	0
Marden, Miss	0	10	0
Margoliouth, Rev. Professor D. S.	1	1	0
Marsh, Miss	1	1	0
Marshall, Miss Gertrude	1	0	0
Martin, Rev. J.	1	1	0
Matthews, Mrs. Bernard	1	1	0
Mawdsley, Miss J.	1	1	0
Maxwell, Mrs. Archibald	2	10	0
Maxwell, Rev. John	1	0	0
M. D. M.	0	10	0
M. E.	0	5	0
Mercer, Major - General T. Warren	0	5	0
M. E. W.	0	5	0
Carried forward...	874	7	6

Brought forward...	874	7	6
Miller, Miss Annabella M.	0	10	6
Miller, the Misses, per Miss Weston	1	1	0
Mills, Mrs. J.	1	0	0
Milman, Miss B. M.	5	0	0
M. Ll. G.	1	1	0
Moberly, Miss N.	0	5	0
Mombasa, the Right Rev. the Bishop of (Dr. Peel)	6	0	0
Moncrieff, Col. Scott & Mrs.	3	0	0
Monro, Rev. H. G.	1	1	0
Montagu, General Horace W., C.B., R.E.	2	0	0
Moody, W. C., Esq.	0	10	0
Moore, Rev. E. A. L. (2 years)	10	0	0
Moore, Joseph, Esq.	1	1	0
Moore, Mrs. Joseph	1	1	0
Moore, the Misses	1	10	0
Moorsom-Mitchinson-Maude, C. R., Esq.	5	0	0
Morley, the Right Rev. Bishop, D.D.	1	1	0
Morris, Mrs.	2	10	0
Mott, Alfred, Esq.	2	2	0
Moxon, George, Esq.	1	1	0
Mudge, Miss	5	0	0
Muspratt, Mrs. Thomas	0	5	0
Nathan, W. A., Esq.	0	10	0
Naylor, Miss E. M.	0	10	0
Needham, Miss E. S.	1	1	0
Ness, Mrs. Thomas	0	5	0
Newcomb, J. B., Esq.	0	10	0
Newell, Mrs.	1	0	0
Newnham, Mrs. N. J.	2	2	0
Newnham, Miss S., per Mrs. Basil Crees	2	0	0
Nicholson, E. A., Esq.	0	10	6
Nisbet, H. C., Esq.	2	2	0
Nisbet, Miss	1	1	0
Nixson, Mrs. A. J.	0	10	6
Nobbs, Robert P., Esq	0	10	6
Norman, Mrs.	2	0	0
Oliver, Mrs.	1	0	0
Ord-Mackenzie, the late Inspector-General W., M.D.	2	2	0
Ord-Mackenzie, Mrs.	1	1	0
Osaka, the Right Rev. the Bishop of (Dr. Foss)	1	1	0
P., Miss	4	0	0
Pace, Rev. H. H.	3	0	0
Palmer, Miss K. Helen	1	1	0
Panting, Mrs.	10	10	0
Parker, C. T., Esq.	1	1	0
Parker-Smith, Mrs.	1	1	0
Parlane, W. A., Esq.	2	0	0
Parry, Miss Jessie A.	2	0	0
Pasley, G. B., Esq.	5	0	0
Paxton, Mrs. "In loving Remembrance of the late Miss Pellatt"	1	1	0
Payne, Mrs. E. S.	1	1	0
Payne, Miss H. M.	1	1	0
Pearce, Rev. Canon, D.C.L.	1	1	0
Pearce, Mrs.	0	10	0
Pearson, Mrs.	1	0	0
Pearson, Miss M. E.	0	10	0
Peet, Rev. Thomas	1	1	0
Pelham, the Lady Henrietta	1	1	0
Penfold, the Misses	1	0	0
Pennington, G. H., Esq.	1	1	0
Penny, Mrs.	1	0	0
Penrose, Miss (2 years)	0	10	4
Phillips, Mrs.	1	0	0
Pierpoint, Mrs.	1	1	0
Pinckney, Rev. W. J.	1	1	0
Pite, Beresford, Esq.	2	2	0
Plaford, Mrs.	0	10	0
Pollock, Miss Sophy	0	10	6
Carried forward...	993	18	4

Brought forward...	993	18	4
Porter, E. Endymion, Esq.	2	2	0
Potter, Miss Edith M.	1	0	0
Powell, E. F., Esq.	0	10	6
Power, Miss	0	5	0
Pratt, Rev. J. W.	1	1	0
Preston, Miss Emily M.	1	1	0
Pridham, Mrs. J. C. Burne	0	7	6
"Privileged to Help"	3	0	0
Pughe, Miss J. G.	1	0	0
Purchas, Miss Anna J.	1	1	0
Purchas, Miss Alice R.	0	10	0
Purnell, Miss S. R.	1	0	0
Purvis, Mrs.	1	1	0
Radford, Mrs.	0	10	0
R. and K. E. L.	0	5	0
Ranken, Rev. C. E.	1	1	0
Rawlence, E. A., Esq.	2	0	0
Read, C. Esq.	1	1	0
Reakes, Rev. Daniel	0	10	6
Redman, Rev. J.	1	0	0
R. G.	1	1	0
R. H. K.	1	0	0
Rhodes, Mrs. (2 years)	1	0	6
Rhodes, Rev. D.	0	10	6
Rhodes, Miss H. S.	2	2	0
Richards, J. W., Esq.	10	0	0
Richardson, Mrs.	1	1	0
Richardson, Mrs.	0	5	0
Riddall, Rev. E. P. and Mrs.	1	0	0
Ridgway, Mrs.	0	10	0
Ridley, Miss Edith	1	1	0
Ridley, Rev. O. M.	0	10	0
Ridley, Rev. S. O.	3	3	0
Roberts, T., Esq.	2	0	0
Robins, H. T., Esq.	1	1	0
Robinson, Captain J. C.	1	1	0
Rodd, Mrs. H. Tremayne	0	5	0
Rodd, Miss H. R.	0	10	0
Rodwell, Miss B.	0	5	0
Roe, Mrs. W. T.	0	10	6
Ropes, Miss	0	10	6
Roscow, Miss N.	1	0	0
Rose, Miss	2	2	0
Rose, Miss	1	1	0
Rosedale, A., Esq.	1	1	0
Rosenthal, Mrs. S. (2 years)	2	1	0
Routh, Dr.	1	1	0
Row, Rev. R. W.	1	1	5
Rushton, Miss	1	0	0
Russell, Miss	2	0	0
Russell, Charles N., Esq.	1	1	0
Russell, Rev. J. B.	2	2	0
Rutherfoord, Mrs. Fred. F.	2	0	0
Ryder, Rev. A. C. D. & Mrs.	2	2	0
Rye, Miss Bessie	1	1	0
Sage, Colonel	0	10	0
Sainsbury, Rev. C.	0	5	0
St. Albans, the Right Rev. the Lord Bishop of (Dr. Jacob)	1	1	0
St. John-Hunt, Miss A.	0	10	6
Saurin, Miss M. F.	2	0	0
Schlochow, Mrs.	1	1	0
Scott, Gilbert, Esq.	2	2	0
Scott, Rev. S. G.	2	0	0
Scott, Rev. W. R.	0	7	6
S. D.	2	0	0
Sealy, Mrs.	0	10	6
Seppings, Mrs.	1	1	0
Sharp, Rev. John	1	1	0
Shaw, Miss A.	10	0	0
Shilleto, Mrs.	1	1	0
Shrewsbury, the Right Rev. the Bishop of (Sir Lovelace T. Stamer, Bart., D.D.)	1	1	0
Simons, Miss A. I.	2	2	0
Simpson, Mrs. C. M.	1	1	0
Simpson, Rev. David	0	10	0
Carried forward...	1,094	9	9

Brought forward...	1,094	9	9
Skinner, Colonel	1	1	0
Sloman, Richard, Esq.	2	2	0
Smith, Mrs. R. Chipchase...	0	5	0
Smith, Rev. W. Maxwell and Mrs.	1	1	0
Smith-Bosanquet, H.J., Esq.	25	0	0
Smithett, Mrs.	0	10	0
Smithett, Miss C. E.	0	10	0
Spackman, Mrs. F. C.	0	5	0
Spence, Miss H.	1	1	0
Spence, Miss J.	1	1	0
Spencer, Rev. F. H., per Rev. T. S. Hutchinson ...	1	1	0
Spencer, Miss J. W.	0	15	0
Spencer, Rev. W. R.	1	1	0
S. S. C.	2	0	0
Stacey, Miss R. S.	0	5	0
Stamer, the Misses	0	10	0
Stanford, F., Esq.	0	10	0
Stanford, Miss	0	10	0
Stansfeld, the Misses	0	10	0
Startin, Mrs.	1	1	0
Stayner, Mrs.	0	10	0
Steel, Peter, Esq.	0	10	6
Stephenson, Mrs.	1	1	0
Stevens, Rev. A. J.	0	10	6
Stewart, Sir Mark J. McTaggart, Bart., M.P.	5	0	0
Stewart, Miss Marion	0	10	6
Stewart-Savile, Rev. F. A.	2	2	0
Stileman, Rev. C. H.	2	2	0
Stoat, Miss, per Rev. John Pitkin	1	1	0
Stott, Mrs.	0	10	0
Stott, Mrs.	0	5	0
Strachan, Miss C. A.	0	7	6
Streatfeild, Rev. G. S. & Mrs.	0	10	6
Stroud, Mrs	1	0	0
Stubbings, Miss	1	0	0
Stunt, Walter C., Esq.	1	1	0
Swansborough, T. D., Esq.	0	5	0
Tame, Mrs. & Miss Barfoot	0	7	6
Taunton, Rev. C. W. S. (2 years)	1	1	0
Tayler, Mrs. James	0	5	0
Taylor, Rev. Stephen and Mrs., per Mrs. Stott, Smithills	1	0	0
Taylor, Miss	0	5	0
"Thank-full-ness"	2	10	0
"Thankoffering, D. M."	1	0	0
Thiselton, Rev. A. C.	1	1	0
"Thistle"	1	0	0
Thomas, Alfred, Esq.	1	1	0
Carried forward...	1,163	5	9

Brought forward...	1,163	5	9
Thompson, Rev. B. P.	1	1	0
Thompson, Mrs. M.	2	0	0
T. L. C.	1	1	0
T. M.	0	10	0
Tompkins, the Misses	1	0	0
Townson, Miss	2	2	0
Tracey, the late Mrs.	5	5	0
Tracey, Miss	5	0	0
Treeby, Major H. P., D.S.O., and Mrs.	2	0	0
Tucker, Miss	0	10	6
Tucker, Miss L.	0	5	0
Turner, Miss Annette S.	0	5	0
Turner, Rev. Canon C. M.	1	0	0
Turner, Rev. Thomas	1	1	0
Twigge-Molecey, Mrs. Geo.	1	0	0
"Two Sisters"	2	0	0
Tydd, Mrs.	0	10	6
Ussher, Miss	0	10	0
Valiant, F., Esq.	2	0	0
Vallack, Miss	0	10	0
Vallack, Miss J. R.	0	10	0
Veasey, H., Esq., F.R.C.S.	2	2	0
Vertue, Colonel W. (2 years)	0	15	0
Victoria, Hong-Kong, the Right Rev. the Bishop of (Dr. Hoare)	2	2	0
Vinter, John A., Esq.	0	10	6
Vinter, Miss E. D.	0	5	0
Von Ellrodt, Rev. F. W.	0	5	0
W.	2	0	0
Wace, W. A., Esq.	1	1	0
Waddington, Major-General H. F.	1	1	0
Wade-Gery, Miss H. S. E.	1	1	0
Walbanke-Childers, Mrs.	2	0	0
Wallis, Rev. G. F. Winstanley	0	5	0
Walmesley, Mrs.	1	0	0
Walmesley, Miss	2	2	0
Walter and Walker, Messrs.	1	1	0
Walton, Miss J.	1	0	0
Warner, the late Mrs.	0	10	0
Warren, Miss	1	0	0
Washington, Rev. M.	1	1	0
Watson, Rev. C. K.	0	5	0
Watts, Miss (three half-yearly payments)	1	11	6
Way, Miss Jessie	0	10	0
Welby, W. E., Esq. (two years)	2	2	0
Weld, Mrs. Colonel	1	1	0
Wells, Edward, Esq.	2	2	0
Welsby, Mrs.	0	5	0
West, Miss	5	0	0
Carried forward...	1,227	4	9

Brought forward...	1,227	4	9
West, Miss E. E.	2	2	0
Western, Miss A. Y.	1	0	0
Western, G. A., Esq.	10	0	0
Western, Miss G. M.	1	0	0
Westrop, Miss	1	0	0
Westropp, Miss Mary	1	0	0
Wetherell, Miss H. E.	1	0	0
Whatley, Miss K.	1	0	0
Whidborne, Miss R. L.	10	0	0
Whidborne, Miss C. M.	10	10	0
Whidborne, Miss A. M.	10	0	0
White, Mrs.	1	1	0
White, Miss E.	1	10	0
White, Miss Julia L.	1	1	0
White, Rev. R.	0	5	6
Wickens, Miss	0	5	0
Wigram, Rev. B. E.	1	1	0
Wigram, Rev. E. F. E.	10	10	0
Wigram, Rev. M. E.	2	2	0
Wilcoxon, Mrs.	0	10	0
Wilkinson, Rev. D. H. D.	1	1	0
"Will and Bess"	2	0	0
Willcox, Miss Rose	1	0	0
Williams, Mrs., per Rev. Thomas Stringer	1	1	0
Williams, Miss E. Dann	0	10	0
Williams, Miss M. E.	2	2	0
Willington, Rev. F. P.	1	1	0
Willis, Mrs.	0	10	0
Wilson, Mrs.	0	10	0
Wilson, Mrs. C. W.	1	1	0
Wilson, Miss Kate	1	0	0
Wingate, Mrs.	1	0	0
Winslow, the Misses	2	2	0
Wolff, S. P., Esq.	0	10	6
Wood, Louis H., Esq.	0	10	6
Wood, Miles A., Esq., F.R.C.S.	0	10	0
Woodcock, Mrs. Elborough	2	0	0
Woodland, Mrs. R.	0	10	0
Woolfryes, Surgeon-Gen. Sir John A., K.C.B., C.M.G., M.D.	1	0	0
Woolley, G. H., Esq.	10	0	0
Xampier	1	1	0
Yarborough, Mrs. Cooke, sen.	1	1	0
Yarde, J., Esq.	2	2	0
Yeatman, Mrs.	2	0	0
York, His Grace the Lord Archbishop of (Dr. Maclagan)	0	10	6
Young, the Right Rev. Bishop, D.D.	1	15	0
	£1,332	10	9

COLLECTED BY INDIVIDUALS,

AND PAID DIRECT TO THE PARENT SOCIETY,

during the Year ending March 31, 1905.

Armstrong, Rev. J. A. & Mrs.	0	8	6
Aspinall, Wm., Esq., at Salesbury Mission Room...	2	0	0
"A Young Women's Bible Class"	1	4	6
Barton, Miss R., for School work	0	2	6
Batson, Miss	1	7	4
Battiscombe, Mrs. W. E. S.	1	4	[illegible]
Belcher, Miss	0	10	0
Bennett, Miss Agnes	0	13	6
Bowles, Miss	0	7	6
"Box A."	2	18	10
Bruce, the Misses, for Hospital at Jerusalem	1	0	0
Do. for School work	0	5	0
Buchan-Hepburn, Mrs.	0	5	0
Budgett, Mrs.	2	12	0
Bunn, the late Miss, per Miss E. Bunn	0	7	0
Butler, Miss Louisa	0	14	6
Clark, Captain H. A.	1	12	1
Clarke, Miss E.	0	10	6
Coburn, Miss A.	0	10	6
"Contents of a Penny Collecting Box"	2	4	4
Cooper, Rev. Arthur H.	0	10	0
Cox, Miss Alice	0	15	0
Coxon, Miss, per Miss West	0	4	8
Dawson, Miss	0	8	0
Dixie, Mrs.	0	7	6
Dodgson, Miss M.	1	1	0
Downie, Miss Maggie A.	0	5	6
Dunn, Mrs.	0	13	0
E. P.	1	18	6
Farrar, Miss Elizabeth G.	0	17	9
Fenwick, Miss S. F.	0	3	0
Carried forward...	28	1	6

Brought forward...	28	1	6
Fraser, Miss G. H.	0	5	0
Godby, Mrs.	2	0	0
Green, W. R., Esq.	0	1	0
Hamilton, Mrs.	0	9	0
Harris, Miss	0	10	0
Hay, Mrs. Owen	2	5	0
Hodgson, G. H., Esq., & Mrs.	1	1	0
Hooper, Miss	2	12	6
Hume, Mrs.	0	16	0
Humphreys, Miss	0	11	6
James, Miss Isabella:—			
Bowden, Miss	0	2	6
James, the Misses H. E. & I.	0	7	6
Osborn, Miss	0	10	0
Large, Rev. J. Agg	0	2	6
Mann, Miss Fanny H.:—			
Dod, Mrs.	0	10	0
Mann, Miss A. P.	1	0	0
Mann, Miss F. H.	1	0	0
Mortimer, Mrs. Jones	0	10	0
Marsh, Miss Amelia	0	14	0
M. E. W.	1	2	0
Muspratt, Mrs. Thomas	0	6	0
Parker, Deaconess E. H.	0	10	4
Payne, Mrs.:—			
Anderson, the Misses	0	10	0
Payne, A. G.	0	10	0
Payne, G. W. and E. J.	0	12	0
Payne, H. R., Esq.	1	0	0
Sums under 10s.	0	11	6
"Prayer Union for Israel," per Miss Andrews	1	12	0
Prince, Miss	2	10	0
Publication Department Box	0	5	0
Rathbone, Mrs.	0	6	6
Rushton, Miss, & Bible Class	1	10	0
Carried forward...	54	14	4

Brought forward...	54	14	4
Russell, Charles N., Esq.	2	12	6
Russell, Miss Isabella L., for School work	0	2	10
Seaton, Miss	4	5	0
Sherwood, Mr. F. Gordon	0	14	0
Smithett, Mrs.	2	[illegible]	6
Society's House Boxes	1	10	2
Staveley, Miss M., for School work	0	2	6
Stewart, St. John, Esq.	1	15	0
Stilwell, Miss Elizabeth	0	12	0
Thorp, Mrs.	0	18	6
Tibbits, Miss E.	0	15	1
Von Ellrodt, Rev. F. W.	0	5	0
Waddington, Miss Nellie, per Rev. J. Gibson Forster	0	0	8
Walther, Pastor J., from ladies' missionary society, Morges	1	19	7
Warry, Miss	1	10	0
Waters, Mrs.:—			
Key, Mrs.	0	5	0
Roberts, Miss	1	0	0
Sums under 5s.	0	11	0
Webb, Miss Lydia	2	1	3
Whenman, Mrs.	0	8	6
Whittaker, Miss, per E. Slater, Esq.	0	6	4
Wilcoxon, Mrs.	0	6	0
Woodcock, Mrs. Elborough	7	17	1
Young, Miss Ada E.	0	10	3
Y.W.C.A. Bible Class, Burton-on-Trent, per Mrs. Arthur A. Blackhall	0	10	0
	£87	19	1

DONATIONS,

PAID DIRECT TO THE PARENT SOCIETY,

during the Year ending March 31, 1905.

"A Consecrated Tenth for the work among God's ancient people, From one who prays for them"	0	2	6
"A Contribution by Y. M."	100	0	0
"A Friend"	25	0	0
"A Friend"	5	0	0
"A Friend"	5	0	0
"A Friend"	3	3	0
"A Friend, S. R. I."	2	10	0
"A Friend"	1	0	0
"A Friend"	1	0	0
"A Friend"	0	6	0
"A Friend of Israel"	5	0	0
"Alde," proceeds of sale of some old Trinkets	0	15	0
"A Lover of Israel"	10	0	0
"A Lover of Israel"	1	0	0
"A Lover of the Jewish Nation"	1	0	0
"A Member of the Prayer Union for Israel," per A. Phibbs, Esq.	0	5	0
"A Mite"	0	10	0
A. M. L.	5	0	0
Anonymous	52	10	0
Anonymous	10	0	0
Anonymous	5	0	0
Anonymous	5	0	0
Anonymous	5	0	0
Anonymous, F	5	0	0
Anonymous	3	3	0
Anonymous (Holy Trinity Church, Nottingham)	1	11	6
Anonymous	1	1	0
Anonymous	1	0	0
Anonymous	1	0	0
Anonymous	1	0	0
Anonymous	1	0	0
Anonymous	1	0	0
Anonymous (Frankfort-on-the-Main)	0	11	6
Anonymous	0	10	6
Anonymous	0	10	0
Anonymous, per Church Pastoral Aid Society	0	10	0
Anonymous (Dunstable), per Church Pastoral Aid Society	0	10	0
Anonymous (Hamburg)	0	9	5
Anonymous	0	5	0
Anonymous	0	5	0
Anonymous	0	5	0
Anonymous	0	5	0
Anonymous	0	4	0
Anonymous (Ipswich)	0	4	0
Anonymous (Nottingham)	0	3	6
Anonymous	0	3	0
Anonymous	0	2	10
Anonymous	0	2	6
Anonymous	0	2	6
Anonymous	0	2	6
Anonymous	0	2	6
Anonymous	0	2	0
Anonymous	0	1	6
Carried forward	266	9	3

Brought forward	266	9	3
Anonymous	0	1	0
A. T. and J. M.	0	10	0
"A Tenth"	13	0	0
"A Thankoffering"	1	0	0
"A Thankoffering"	0	8	0
"A Thankoffering for Continued Mercies"	5	0	0
"A Thankoffering for Countless Mercies"	10	0	0
"A Thankoffering from E. J. B."	0	10	0
"A Thankoffering from L. A"	0	3	0
Austin, Miss	5	0	0
"A Well-wisher"	0	10	0
"A Widow" (A very old member of St. Bride's)	0	5	0
Bailey, Miss	0	5	0
Baker, Miss	0	2	6
Balmain, Rev. W.	5	0	0
Barratt, Mrs	2	0	0
Barret, Mrs	1	0	0
Barry, Mrs.	0	10	0
Barsley, George, Esq.	0	8	0
Bastow, Miss	0	2	6
Battersby, Major-General J. P.	0	10	0
Baxendell, Joseph, Esq.	0	5	0
B. C.	0	10	0
Beard, Miss	0	2	6
Beattie, Mrs.	10	0	0
Bedford, Miss J. E.	0	15	0
B. E. H.	0	10	0
Bell, Mrs. Joseph	0	15	6
Bennett, Miss E.	0	2	0
Bickerstaff, Mr. and Mrs. Hy	0	5	0
Blathwayt, Mrs.	1	0	0
B. L. N.	3	7	7
Bloomer, Thomas, Esq.	5	5	0
Boardman, Miss	5	0	0
Boardman, Miss A. D.	10	0	0
Bousfield, Mrs.	1	0	0
Bowers, W., Esq.	1	10	0
Bradley, J. H., Esq.	1	10	0
Bright, Mrs.	2	2	0
Briscoe, Mrs. A. E.	1	0	0
Brock, Kentish, Esq.	1	0	0
Brown, Miss Agnes M.	0	5	0
Brown, Mrs. E. J. Hunter	1	0	0
Browne, Rev. A.	2	0	0
Brownrigg, Mrs. G. O.	1	0	0
Bryer, Miss	1	0	0
Buchan-Hepburn, Mrs.	0	10	0
Buckle, per the Misses	0	10	0
Burr, Rev. Reginald C.	5	0	0
Butcher, the late Miss Charlotte, per Miss S. A. Butcher	0	5	0
Butler, Miss E. D.	8	0	0
Cadman-Jones, Mrs	0	5	0
Campbell, Miss, In Memory of her beloved sister, Mrs. Norgate	5	0	0
Campbell, Miss, "Sale of Raffia Grass Balls"	0	2	6
Capel, Mrs. W. Rawlins	1	0	0
Carried forward	384	11	4

Brought forward	384	11	4
Carey, P. F., Esq.	1	0	0
Carpenter, Rev. J.	1	1	0
C. C. C.	2	0	0
Chambres, Mrs. C. Crewe	1	1	0
Chapman, Rev. F. Dawson	1	0	0
Chapman, Miss	0	10	0
Charters, Miss	0	10	0
Clark, Miss	22	2	0
Clark, Nurse	0	5	0
Clark, the Misses	0	10	0
Clarke, Miss	3	3	0
Clarkson, Mr. Joseph	1	0	0
Clayton, Miss	2	2	0
Clen-Murphy, Miss M. E.	0	6	0
Clergy Union, per Rev. F. G. Weston	1	1	0
C. L. P.	3	0	0
Clutton, Miss	50	0	0
C. M. R.	10	0	0
Cobb, the Messrs.	0	5	0
Cobb, Arthur C., Esq.	0	5	0
Cobb, W. C., Esq.	0	2	6
Cobham, Captain	2	2	0
Cochrane, Rev. A.	1	0	0
Coddington, Miss A. F.	2	2	0
Coffee, Mrs.	1	1	0
Collected at Annual Prayer Meeting at Exeter Hall, Jan. 20, 1905	3	10	6
Collected at Quarterly Prayer Meeting at Exeter Hall, All Saints' Day, 1904	6	4	9
Collected at Missionary Meetings at Exeter Hall, February 23, 1905	13	5	9
Collins, Mrs. Edward	0	5	0
Collins, H. R., Esq.	2	2	0
Collins, Miss N.	1	0	0
Collis, Miss Frances	0	5	0
Combe, Miss F.	1	0	0
Compton, C. J., Esq.	0	10	0
Cooper, Rev. Arthur H.	0	2	6
"Coral"	1	0	0
Corser, Miss	2	0	0
Cossington, Mrs.	0	10	6
Courthope, the late Rev. Arthur H., being one-seventh share of intended bequest, per George J. Courthope, Esq.	65	0	0
Courthope, Miss F.	5	0	0
Cousins, Miss M. E.	1	0	0
Cowell, Walter S., Esq.	50	0	0
Cowx, Rev. H. P.	1	10	0
Cox, Miss Isabella V.	2	1	1
Crawford, H. E. V., Esq	2	2	0
Crawford, Miss	3	0	0
Crow, Rev. Edward	10	0	0
Crowther, Miss C. E.	0	2	6
"Crowthorne"	2	10	0
Cundy, Captain	50	0	0
Dadswell, Miss	0	10	0
Dalton, Miss Grace	10	0	0
Daunt, Mrs.	1	0	0
Davies, James, Esq.	2	2	0
Carried forward	729	13	5

Brought forward	729	13	5
D. B. B. I.	0	5	0
"Devonian"	1	0	0
D. E. Y.	100	0	0
Dickinson, Mrs.	5	0	0
Dickinson, F., Esq.	1	0	0
Dimock, Rev. N.	0	10	0
Dodson, G., Esq.	1	1	0
Doman, Miss N. M.	0	10	6
Drewitt, Mrs. C. J.	0	4	2
Dymond, Mrs.	0	2	6
Eagle, Miss	1	0	0
E. B.	5	0	0
E. C.	0	10	0
E. D.	15	0	0
E. D.	0	5	0
Edwards, Mrs.	1	0	0
E. E. S.	0	10	0
E. L.	1	0	0
Ellis, Rev. Dr.	27	13	0
Ellis, Miss Bessie, per Miss Bott	0	2	6
Engleheart, Lady	1	0	0
Erck, Mrs.	0	5	0
Evans, Miss M. R.	0	2	0
E. W.	20	0	0
Ewart, Mrs.	1	0	0
Faremouth, Mrs. E. A.	0	10	0
F. E. H.	0	10	0
Feilden, Miss	1	0	0
Fell, Mrs.	2	0	0
Finnemor, Mrs.	10	0	0
"First Fruits"	5	0	0
Fisher, Mrs. E. F.	0	2	6
"For Christ's Sake," Plymouth	3	0	0
Fowle, Mrs.	1	0	0
Fowler, Miss E.	0	15	0
France, Miss	2	0	0
Fremlin, R. J., Esq.	100	0	0
French, Miss L.	0	12	6
Frith, Miss	1	1	0
"From a Friend"	30	0	0
"From a Friend," per Rev. Josiah Stone	1	10	0
"From a Friend"	0	10	0
"From a Friend"	0	7	0
"From a Friend of the Society, being one-tenth of a Legacy bequeathed to him"	20	0	0
"From a Sincere Friend"	1	0	0
"From one who loves Israel"	0	7	6
"From Two Sisters"	1	0	0
F. S.	0	10	0
F. S. B.	0	10	0
Fust, Miss Jenner	0	13	6
F. W. H.	10	0	0
Gardiner, Miss	5	5	0
Gardner, Miss	10	0	0
Gearey, Miss Edith	1	10	0
Gearey, Miss Emily	7	0	0
G. F. B.	1	0	0
G. L.	1	0	0
Godfrey, Mrs. H. S.	5	10	0
Goodall, Miss	1	0	0
Goodden, Miss	0	1	0
Goodbart, Rev. C. A.	1	1	0
Gordon, Mrs. Edward	5	0	0
Gorham, Miss	2	0	0
Gouldsmith, Miss Alice	1	0	0
Goult, Mrs	0	10	0
Graham, Miss	1	0	0
"Gratitude"	0	1	0
Green, J. B., Esq.	0	10	0
Green, Miss	0	10	0
Grimké, the late Mrs.	40	0	0
Gurnhill, Miss	5	0	0
G. W.	1	1	0
Carried forward	1,197	11	1

Brought forward	1,197	11	7
H.	5	0	0
Hamilton, F. A., Esq.	5	0	0
Hamilton, John M., Esq.	1	0	0
Hamilton, Mr. and Mrs. R.	0	2	6
Hamilton, Mrs	0	5	0
Hammersley, Mrs.	0	5	0
Hammett, Mrs. J. G., per Mrs. Heywood	0	13	4
Hammond, Miss J.	0	12	0
Hamond, Mrs. Philip	2	0	0
Handford, Miss	0	5	0
Hankin, Mrs.	20	0	0
Hannon, Mrs., from her little boy	0	1	0
Harbottle, Miss M.	0	5	0
Hardy, Miss G.	10	0	0
Harper, the Misses	0	5	0
Harrad, C., Esq.	6	0	0
Harrison, the Misses	10	0	0
Hart, Miss	0	5	0
Harvey, Mrs. C. W.	1	0	0
Hawkings, Mrs.	1	1	0
Headland, Mrs.	5	0	0
Herklots, J. G. Craig, Esq	0	10	0
Hewetson, Mrs.	8	8	0
Hewlett, Mrs.	0	10	0
Hewlett, Miss A. L.	0	2	6
Do. from Gleaners' Union, Fulwood, Sheffield	1	1	0
Higginson, Mrs.	10	0	0
Hoare, Miss, proceeds of sale of sweets	0	5	0
Holman, Miss	3	0	0
Hope, Miss	5	0	0
Hopkins, G.G., Esq., M.A., M.D.	0	1	0
Horniblow, Lieut-Colonel T.	1	1	0
Hoskins, Miss	1	0	0
Howard, Miss	1	0	0
Howchin, Miss	0	10	0
Hoyland, Miss C.	0	2	6
Hughes, the Misses	2	0	0
Husband, Mrs.	1	0	0
Husher, Miss	0	2	0
Hyatt, W. H., Esq.	2	2	0
"In Memoriam"	0	10	0
"In Memoriam, E. J. L."	5	0	0
"In Memoriam, L. S."	3	0	0
"In Memoriam, M. Y."	5	0	0
"In Memoriam, Phil. i. 23"	20	0	0
"In Memoriam, R. R. T."	2	0	0
"In Memory of E. and C. C."	0	10	0
"In Memory of E. B."	1	1	0
Isaacson, Mrs. Egerton	40	0	0
Ison, Mrs. Edward	5	0	0
J. A.	1	13	0
Jackman, Mrs.	0	5	0
Jacson, Mrs.	2	0	0
Janasz, Adolf, Esq.	15	0	0
Jeken, the Misses	0	15	0
Jex-Blake, Miss M. R.	0	5	0
Jickling, Miss, by sale of games	0	10	6
Jones, A. Llewellyn, Esq.	0	10	0
Jones, S. Dawson, Esq.	1	1	0
Joy, Rev. Dr.	1	0	0
K.	0	2	6
Kench, James, Esq.	3	3	0
Kennerley, J. C., Esq., J.P.	1	0	0
King, Miss	1	0	0
Kitchen, Miss	1	0	0
Kite, Miss L.	1	0	0
Knight, Rev. C.	0	7	6
Kœttlitz, Miss	0	14	0
K. S. W.	0	2	6
Kyd, G. S. C., Esq.	0	10	0
Lancaster, Mrs.	0	5	0
Lawrence, Mrs.	0	3	0
Lax, Mrs. Henry	0	5	0
L. D.	4	0	0
Carried forward	1,422	19	5

Brought forward	1,422	19	5
Ledsam, D. B., Esq., "From the Executor, and in Remembrance of the Rev. Daniel Ledsam"	50	0	0
Ledward, Mrs., proceeds of annual sale of work	2	13	9
Lee, Mrs.	0	2	6
Lees, Miss	1	0	0
Linton, Mrs.	0	6	0
Littlewood, Rev. J	1	1	0
Lloyd, Mrs. Pennefather	10	0	0
Lock, W. C., Esq.	1	0	0
Lockhart, Mrs.	1	0	0
Lowman, Mrs.	1	0	0
M. 2	1	1	0
"Madge"	25	0	0
Magill, Miss Elisabeth	2	0	0
Malachi iii. 10	0	14	0
Malaher, Rev. Charles L.	0	2	6
Malpas, Miss E	1	1	0
Mansell, Edward, Esq.	1	1	0
Marsden, Rev. C. B.	0	2	6
Marshall, Miss	0	10	0
Marshall, the Misses	0	7	6
Matthews, Miss	0	1	0
Maunder, Miss F. E.	0	10	0
M. E. D.	10	0	0
"Memory"	1	0	0
M. E. W.	5	0	0
Miles, James, Esq.	1	0	0
Moberly, per Miss N.	0	2	6
Monro, Rev. Horace G.	33	6	6
Moon, Miss	0	5	0
Morgan, Christopher A., Esq.	0	5	0
Morgan, Mrs. Lewis	0	2	6
Mortimer, Mr. J. T.	0	8	0
Moxon, George, Esq.	1	10	0
M. S. S.	20	0	0
Mudge, Miss	1	0	0
Mullins, Miss E. A.	20	0	0
Murdoch, Miss	10	0	0
M. W.	0	5	0
Neale, Miss	5	0	0
Needham, Miss E. S.	0	1	0
Needham, Miss S. A.	0	10	0
Nelson, Albert O., Esq.	10	0	0
Nevitt, Rev. H.	0	5	0
Newby, Mrs.	1	0	0
Nicholl, Miss	0	10	0
Nicholls, Mrs.	1	0	0
Oatway, Miss Florence	0	5	0
O. C. H.	0	5	0
Ocock, Mr. John	0	10	0
"One who loves Israel"	0	10	0
"Onlooker"	10	0	0
Ovens, W. G., Esq.	1	1	0
Overton, Miss Maud	0	10	0
Owen, Mrs., by request of the late Rev. D. T. R. Drummond, St. Thomas', Edinburgh (2 payments)	20	0	0
Parke, John, Esq., from the estate of the late Miss Hannah Barbara Parke, of Seaforth	50	0	0
Parker-Smith, Mrs.	0	10	0
Parmenter, Rev. C. J.	0	10	0
Paterson, Miss Constance E.	1	0	0
Peck, Miss	5	0	0
Peel, Mrs.	0	5	0
Penn, William, Esq.	0	5	0
Phillips, Rev. H. S. and Mrs., per Rev. R. N. F. Phillips	2	0	0
Pickard-Cambridge, Rev. C. O.	2	2	0
Pierrepont, E. S., Esq.	0	5	0
Plummer, Rev. F. B.	1	1	0
Potter, Miss H.	0	5	0
Presswell, Miss	0	3	6
Carried forward	1,742	11	2

Brought forward...	1,742	11	2
Preston, Miss	0	2	6
Preston, Miss M. C	3	0	0
"Proceeds of sale of two pictures of Jerusalem"	0	10	0
"Prophesy"	0	5	9
Proverbs iii. 9	2	0	4
Pughe, Miss J. G.	1	0	0
R.	0	5	0
Raphael, E. Esq.	0	5	0
Rathbone, Mrs.	0	2	6
Raymond-Barker, Miss Ethel	0	2	6
Read, Miss	0	5	0
Read, the Misses	0	2	0
Readers of *The Christian*, per Messrs. Morgan and Scott	98	15	6
Do. to reduce deficit	1	0	0
Readers of *The Life of Faith*, per Messrs. Marshall Bros.	12	12	0
R. E. F.	10	0	0
Reynolds, Mr. and Mrs. Harry	1	0	0
R. F.	50	0	0
R. G. S.	2	0	0
R. H. K.	1	0	0
Richardson, Miss	0	2	6
Ridgway, Mrs.	0	10	0
Ridley, Rev. S. O.	1	1	0
Robbins, Miss M. A.	0	5	0
Roberts, T., Esq.	3	0	0
Robertson, Mrs.	3	0	0
Robertson, Miss C. L.	1	0	0
Robinson, Major-General C. G., R.A.	5	5	0
Rowlands, Rev. W. E.	2	2	0
Rowley, Rev. Walter T.	0	2	6
Roxby, Miss	0	2	0
Russell, Miss Isabella L.	0	6	0
Rutherfoord, Mrs. Fred. F.	4	0	0
S. A. E.	1	0	0
Saunders, Miss	5	0	0
Scott, Miss	5	0	0
S. E. E.	0	10	0
Shaw, Mrs. Annie	2	0	0
Sherson, Miss	20	0	0
Shorting, Mrs. E. H.	1	0	0
Sidebottom, Miss Lucy H.	5	0	0
S. J. G.	5	0	0
Smith, Miss	1	0	0
Smith, Miss B.	0	10	6
Carried forward...	1,993	18	9

Brought forward...	1,993	18	9
Smith, Miss B.	0	10	0
Smith, J. D., Esq.	5	0	0
Smith, Miss M. Gertrude	2	2	0
Snell, Mrs. Charles	1	0	0
Spencer, Rev. F. H., per British and Foreign Bible Society	5	0	0
Squires, Miss Fanny J.	10	0	0
Stainforth, Miss H.	0	2	6
Stewart-Savile, Rev. F. A	5	0	0
Stock, Miss	2	0	0
Stowell, W. S., Esq.	0	5	0
Sutton, Miss E.	2	2	0
Sutton, Miss K. M.	0	5	0
Swindon, Miss, per Mrs. Perry	0	4	0
S. Y. E.	10	0	0
Tapson, Alfred J., Esq.	3	0	0
Terry, Miss Annie M.	0	15	6
Thacker, Miss	0	2	0
"Thankoffering," A.	0	10	6
"Thankoffering for Family Mercies"	5	5	0
"Thankoffering for Mercies received by R. M."	1	0	0
"The Widow's Mite"	0	0	6
Thompson, Miss O. G.	1	0	0
Thorowgood, Miss W.	0	2	6
Thorp, Major J. C., R.A., and Mrs.	5	0	0
Thredder, Miss	2	2	0
"Three Servants," Southport	0	3	0
Toller, Miss E.	1	0	0
Tomn, the late Miss Sophy, per Miss Charlotte Tomn (per William Grain, Esq.)	0	10	0
Tonge, Miss	0	10	0
Townsend, Miss Hume	0	5	0
Tredennick, Miss	0	5	0
Tyrer, Miss	0	5	0
Underwood, Miss	0	5	0
Upton, Miss	0	2	6
Valiant, F., Esq.	0	10	0
Verner, the Dowager Lady	10	0	0
Vince, Miss	0	2	0
Vivian, Mrs., per Miss H. Perrin	0	2	6
W.	1	0	0
Wace, Wm. Alfred, Esq., "In Memory of his sister, Harriet Wace"	25	0	0
Carried forward...	2,096	7	3

Brought forward...	2,096	7	3
Walford, Mrs.	5	0	0
Walker, Mrs. Ralph	5	0	0
Ward, Miss	5	0	0
Warner, the late Mrs. R.	0	10	0
Do., from her granddaughter	0	5	0
Watney, Miss K.	2	0	0
Watson, Mrs.	0	2	6
W. C. M.	1	15	0
Webb, Miss	0	5	0
Webster, Mrs.	5	0	0
Weston, Mr. and Mrs. Frederick	50	0	0
W. H., King's Lynn	0	10	0
W. H. A. E.	20	0	0
Wheatley, Miss	0	10	0
Whitaker, Miss M. E.	0	10	0
White, Rev. R.	0	5	0
Whiting, Mrs., per Miss Dora Barry	0	5	0
Widdows, Mrs.	0	15	0
Wigram, Rev. E. F. E.	25	0	0
Wilkinson, Mrs.	5	0	0
Williams, Miss	35	0	0
Williams, Miss F. L.	35	0	0
Williams, Miss E. B.	2	0	0
Williams, Mr. George	0	10	0
Williams, Mrs.	0	2	6
Willis, Mrs.	0	10	0
Willis, Mrs. C. W. (two donations)	15	0	0
Wilson, Mrs., A bequest from the late Mrs. C. S. Martin	10	0	0
Wilson, Miss Kate	10	0	0
"Winchester"	0	2	6
Wing, Miss E.	1	0	0
Wolton, Miss	0	5	0
Woolley, John T., Esq.	5	0	0
Workman, Mrs.	0	10	0
Wright, Miss	0	5	0
Wright, Miss F. B.	0	5	0
Xampier	2	13	0
Yeates, the Misses	2	0	0
Y. E. S.	0	5	0
Yetts, Mrs.	1	0	0
Y. M.	100	0	0
Young, Vivian E., Esq, and Mrs.	0	10	0
	£2,445	17	9

LEGACIES,

Received during the Year ending March 31, 1905.

Paid direct to the Parent Society £11,167 2s. 2d.

	£	s.	d.
Arrowsmith, Miss Alice, late of The Villa, Astley, Lancashire, Duty Free	100	0	0
Ball, Miss Jemima Elizabeth, late of 14, Upperton Gardens, Eastbourne, Sussex, Duty Free	50	0	0
Barnett, Mrs. Caroline Mary, late of Crowborough, Sussex, Duty Free	100	0	0
Beale, Thomas, Esq., late of Everswood, Albany Terrace, Leamington, Warwick, on account of one-eighth Share of residue	446	8	8
Bell, Miss Alicia Jane, late of 11, Sussex Square, Hyde Park, Middlesex, one-sixth Share of residue	2,752	6	1
Blisset, Rev. George, late of Avonhurst, Freshford, near Limpley Stoke, Wilts, £2,000, less Duty	1,800	0	0
Blisset, Miss Jane, late of Avonhurst, Freshford, near Limpley Stoke, Wilts, £2,000, less Duty	1,800	0	0
Brass, Rev. Henry, late of St. Matthew's Parsonage, Redhill, Surrey, one-tenth Share of residue of monies due on a Policy of Assurance, less Duty	115	17	5
Burr, William Little, Esq., late of Fairholme, Upper Richmond Road, Barnes, Surrey, Duty Free	50	0	0
Child, Mrs. Elizabeth Cundy, late of Trevarrick Villa, St. Austell, Cornwall, £1,000, less Duty	900	0	0
Chubb, Hammond, Esq., late of Home Lea, Bickley, Kent, Duty Free	100	0	0
Cooper, Rev. Francis, D.D., late of St. Peter's Vicarage, Birkdale, Lancaster, Duty Free	5	0	0
Crawford, Miss Euphemia Eliza, late of the City of Toronto, in the County of York, Province of Ontario, Dominion of Canada, Share of rebate on account of succession duties	6	9	7
Crosthwaite, Joseph, Esq., late of The Oaks, Keswick, Cumberland, Duty Free	50	0	0
Davies, Miss Emily, late of 1, North Villas, Aylestone Hill, Hereford, £20, less Duty	18	0	0
Despard, Mrs. Catherine, formerly of Killaghy Castle, County Tipperary, and late of Cabaloa, London Road, Reigate, Surrey, fifty Shares of £1 each in the Victoria Slate Quarry Company, Ltd., present market value	37	10	0
Dunning, Miss Charlotte, late of Cerne Abbas, Dorset, £50, reversion, less Duty and interest	44	19	11
Gibson, Rev. Charles Edward, late of 2, Bayshill Lawn, Cheltenham, Gloucester, Duty Free	100	0	0
Gibson, Mrs. Mary, late of 2, Bayshill Lawn, Cheltenham, Gloucester, Duty Free	100	0	0
Gorell, Robert Atkinson, Esq., J.P., late of The Old Hall, Coltishall, Norfolk, Duty Free	100	0	0
James, Miss Emma Anne Tibbetts, late of Edgbaston, Birmingham, £1,000, less abatement	977	7	11
Porter, Miss Mary Louisa, late of 2, St. Mary's Villas, Hallowell Road, Northwood, Middlesex, £50, less Duty	45	0	0
Pye, Miss Louisa Eliza, late of 11, Gloucester Road, Regent's Park, London, Duty Free	200	0	0
Salt, Miss Frances, late of Willington Hall, Derby, Duty Free	25	0	0
Sandby, William Arnold, Esq., late of 8, Queen's Terrace, Windsor, Berks, Duty Free	500	0	0
Todd, Miss Anne, late of Delamere Cottage, Silverdale, Lancaster, on account of Share of residue	1	9	5
Wace, Miss Harriet, late of 47, Binfield Road, Clapham, Surrey, Duty Free	5	5	0
Walker, Rev. Paul Marland, late of Harley Cottage, Clifton, Bristol, one-fourth Share of interest accrued	26	13	2
Warner, Miss Elizabeth, late of 26, East Park Terrace, Southampton, Duty Free	100	0	0
Wentworth, Miss Louisa Mary Henrietta Vernon, late of Southwood, Buxton, Derby, and Moota Moola, Cheltenham, Duty Free	500	0	0
Wilson, Mrs. Emily Sophia, late of 139, London Road, St. Leonard's-on-Sea, Sussex, Duty Free	100	0	0

Paid through the Auxiliary Associations £1,181 13s.

Bromley, Miss Martha Jane, late of Rosendale, Malvern, Worcester, Duty Free	10	0	0
Elwin, Miss Jane Elizabeth, late of 10, Walcot Parade, Bath, Somerset, Duty Free	50	0	0
Hatton, Mrs. Eliza, late of 18, Norwood Grove, Liverpool, Duty Free	300	0	0
Kelly, Miss A. E., per Cheltenham Auxiliary	50	0	0
Meadley, Miss Hannah, late of Knaresborough, York, £150 reversion, with interest, less Duty	138	3	0
Nicolle, Miss Charlotte, late of Millbrook, Jersey	3	10	0
Parnell, Miss Mary Barton, late of Norwood Grove, Liverpool, £400, less Duty	360	0	0
Woodgates, Mrs. Emma, late of Valetta Lodge, Clifton, Bristol, £300, less Duty	270	0	0
	£12,348	15	2

A LIST OF THE NAMES
OF
OFFICERS, COLLECTORS, DONORS, AND ANNUAL SUBSCRIBERS
TO THE
AUXILIARY ASSOCIATIONS,

Together with particulars of Congregational and other Contributions, For the Year ending March 31, 1905.

Treasurers and Secretaries of Auxiliary Associations are particularly requested by the Committee to kindly forward their yearly Lists of Contributions, together with the amount of the same, so as to reach the Society's House **on or before the 31st day of March**, in order to ensure their insertion in the Annual Report.

It is also desirable that the Committee may be informed of the payment of any Legacies to Local Treasurers as soon as received, in order to avoid the possibility of a subsequent application being made to the Executors for settlement.

England.

BEDFORDSHIRE.

BEDFORD.

President.
Rev. W. F. Lindesay.
Treasurer and Secretary
Mrs. J. A. C. Hutchinson.

Offertories.

St. Cuthbert's Ch...	8	19	6
St. Andrew's Ch. ...	1	9	6
Meeting at St. Cuthbert's Hall	4	0	0

Collected by

Gray, Mrs.	1	18	0
Hollingworth, Miss	0	14	6
Islip, Mrs.	6	0	6

Missionary Boxes.

Fitzpatrick, the Misses	4	6	0
Lee, Mrs	3	14	4
Vachell, H. Esq. ...	1	11	9
Sums under 10s.....	0	11	2

Annual Subscriptions.

A Friend (2 years)	1	0	0
Cook, Mrs.	1	1	0
Cook, Rev. A.....	0	10	6
Eden, the Misses ...	0	10	0
Hannington, Mrs...	3	0	0
Howard, Sir Fredk.	1	1	0
Hutchinson, Mrs....	1	1	0
James, J. C., Esq....	1	0	0
Kinsey, R. H. Esq.	1	5	0
Langley, Rev. J. P.	0	10	0
McCaskell, Mrs. ...	0	10	0
Sums under 10s. ...	2	2	9

By Miss Austin.

Hayne, Major	0	10	0
Hollingworth, Mrs.	0	10	6
Sums under 10s. ...	1	3	0

By Miss Smith.

Vachell, H. Esq. ...	1	1	0
Sums under 10s. ...	2	7	0

CHILDREN'S BEEHIVE FOR ISRAEL.

Secretary—Miss M. Eddison.

Missionary Hives.

Lee, Miss Iris	1	10	0
Sums under 10s. ...	0	17	0

RENHOLD.

Rev. Charles E. Meadows, B.D.

Annual Subscription.

Meadows, Rev. C. E.	1	1	0
	55	16	0
Disbursements	0	15	6
	55	0	6

GREAT BARFORD.

Rev. Carleton Greene.

Offertories.

All Saints' Church	10	0	0

Missionary Box.

Haughton, Miss G.	1	0	0

Annual Subscription.

Haughton, W. H. Esq.	5	5	0
	16	5	0

LUTON.

President and Treasurer.
Rev. E. R. Mason.
Secretary.
Mrs. Robinson.

Offertories.

Parish Church	11	3	4
Do. Good Friday, 1904	1	0	1
St. Matthew's Ch.	3	16	8
Meeting	1	0	0

Collected by

Bible Class (Miss Paine)	0	10	0
Garrett, Miss	0	10	0
Godfrey, Miss Rose	0	6	9

Missionary Boxes.

Sums under 10s.	0	16	7

Annual Subscriptions.

Mason, Rev. E. R. & Mrs.	1	1	0
Tomson, Miss	0	10	0
Tomson, Miss M. A.	1	1	0
Tomson, Mr. H. E.	0	10	0
Sums under 10s. ...	1	16	6
	24	1	11
Disbursements	0	11	6
	23	10	5

TURVEY.

Treasurer and Secretary.
Rev. G. F. W. Munby, B.D.

Offertory.....	3	6	5

Missionary Boxes.

A. E.	0	15	3
C. H.	0	11	6
Thankoffering for Journeying Mercies	0	9	6
	5	2	8

BERKSHIRE.

ARBORFIELD.

Rev. J. A. Anderson.

Annual Subscription.

Anderson, Mrs. J. A.	0	10	6

BASILDON.

Rev. George Collett.

Offertories	9	10	0

BINFIELD.

Rev. H. S. Arkwright.

Offertories.

All Saints' Church, Good Friday, 1904	2	1	6
St. Mark's do. do.	2	5	0
	4	4	6

BURGHFIELD.

Rev. Dallas O. Harington.

Missionary Box.

Williamson, Miss...	2	19	3

Annual Subscription.

Brock, Mrs. Thomas	2	0	0
	4	19	3

FARINGDON.

President.
Rev. C. E. Welldon.
Treasurer and Secretary.
Rev. C. E. Welldon.

Offertories.

Parish Church	4	18	11

Annual Subscriptions.

Dundas, Mrs.	4	0	0
Eminton, Miss	0	10	0
Fairthorne, A. W. Esq	0	10	0
"In Memoriam" ...	0	10	6
Kent, Miss	0	10	0
Wait, Rev. W. O....	1	0	0
Sums under 10s.....	1	8	6
	13	7	11

LETCOMBE REGIS.

President.
Rev. J. M. Latham.
Treasurer and Secretary.
Miss M. Silver.

Offertories.

Letcombe Regis ...	4	5	1
Letcombe Bassett...	0	10	7

Missionary Boxes.
Radcliffe, Miss Kate 1 6 0
Silver, Miss M..... 2 2 0
Donation.
A Friend 0 10 0
Annual Subscription.
Silver, Mrs 1 0 0
9 13 8

MAIDENHEAD.

ST. MARY.

Rev. C. H. Nash.
Offertories.
Good Friday, 1904 1 13 6

ST. LUKE.

Rev. H. G. J. Meara.
Annual Subscription.
Meara, Rev. H. G. J. 0 10 6
2 4 0

READING.

Treasurer.
Charles Stephens, Esq., J.P.
Secretaries.
Rev. Canon F. T. Colson, M.A.
Major Phillips.
Reading 125 11 7
Do. St. John ... 74 10 4
200 1 11
Disbursements ... 17 2 10
182 19 1
For other Societies 2 14 6
185 13 7

READING.

Offertories.
Greyfriars' Church 8 1 4
Iron Room 0 16 8
St. Mary's Episcopal Chapel 15 8 9
Annual Meeting ... 5 18 6

By Hon. Secretary.
Missionary Boxes.
Greyfriars Boys' School 1 10 8
Do. Girls' do. ... 1 6 0
Sutton, Mrs. A. W. 0 13 0
Waite, Miss 2 11 2
Annual Subscriptions.
Goodhart, Mr. C. W. 1 0 0
Y. W. C. A. 2 10 0
Sums under 10s..... 0 16 0

By Miss Crook.
Annual Subscriptions.
Crook, Miss 1 1 0
Dunlop, Mrs. Buchanan 0 10 0
Heelas, Mr. J. 0 10 0
Sutton, Mr. M. J. ...10 0 0
Sutton, Mr. A. W... 2 2 0
Sutton, Mr. L. G.... 5 0 0
Sutton, Miss..... 1 1 0
Sutton, Miss Jessie 1 1 0
Sutton, Miss Florrie 1 1 0
Sums under 10s. ... 0 18 6

By Miss Flanagan.
Missionary Boxes.
Flanagan Miss L... 0 15 0
Scales, Miss N. 1 0 8
Girls' and Infants' Sunday School, St. Mary, Castle Street 1 0 2
Sums under 10s..... 1 0 5
Annual Subscriptions.
Maclean, Mrs. 1 0 0
Wheeler, Mrs. F.... 1 0 0
Sums under 10s. ... 2 3 6
Publications 0 3 0

By Miss Harris.
Missionary Boxes.
Bazett, Mrs. R. Y. 1 6 0
Hewett, Miss Bessie 1 5 2
Annual Subscriptions.
Bazett, Mrs. R. Y. 5 0 0
Bazett, Lt. Colonel 1 0 0
Cheales, Rev. A. B... 1 0 0
Cook, Miss..... 0 10
Dewe, Miss 0 10
Hewett, Mr. R..... 1 0 0
Hewett, Mr. T. E. 1 0 0
Philbrick, Mrs..... 0 10 0
Yetts, Mrs. 1 0 0
Sums under 10s..... 1 7 6

By Miss King.
Annual Subscriptions.
Goodhart, Miss Lily 0 10 0
Harris, Miss 0 10 0
Sums under 10s. ... 0 11 0

HOME MISSION.
Missionary Box.
A. L. G., for London medical work..... 0 10 0

By Miss Amy Tanner.
Collected
For School work... 0 5 0
Missionary Boxes.
Sums under 10s. ... 0 10 7
Donation.
Pope, Mr. C..... 0 2 6
Annual Subscriptions.
Lewis, Mr. E. 0 10 0
Tanner, Mr. 0 10 0
Warwick, Mr. 0 10 0
Sums under 10s. ... 3 6 0

CHILDREN'S BEEHIVE FOR ISRAEL.
Secretary.—Miss Merry.
FOR GIRLS' SCHOOL, JERUSALEM.
Towards one year's maintenance of a girl.
Contents of Hives 15 0 0

HOSPITAL FOR POOR SICK JEWS AT JERUSALEM.
Towards one year's maintenance of the *Reading* Bed.
Annual Subscriptions.
By Hon. Secretary.
Jordan, Miss 0 2 6
McGrigor, General 1 0 0
Weldon, Mrs..... 0 10 0

By Miss B. Crook.
Brewer, the Misses 0 10 0
Campbell, Mrs. W. H. 1 0 0
Crook, Miss 0 10 0
Payne, Mrs. 1 0 0
Sutton, Mr. A. W... 1 1 0
Sutton, Mr. L. G.... 1 1 0
Sums under 10s..... 0 19 6

By Miss King.
Wheeler, Mrs. F.... 0 10 0
Williams, Miss 0 10 0
Sums under 10s. ... 1 14 6
£10 8s. 6d.

JERUSALEM MISSION.
Towards one year's maintenance of a boy in School.
Annual Subscriptions.
Sutton, A. W., Esq. 4 0 0
Sutton, A. R. P., Esq. 1 0 0
125 11 7

READING, ST. JOHN.

Treasurer.
Charles Stephens, Esq., J.P.
Secretary.
Rev. Canon F. T. Colson, M.A.
Offertories.
St. John's Church. 14 2 0
St. Stephen's Church 5 9 10
Children's Service 0 6 3

By Rev. Canon Colson, M.A.
Missionary Boxes.
Hamilton, Miss E. M. 0 12 6
Harbor, Mrs..... 0 13 3
Annual Subscriptions.
Colson, Rev. Canon 0 10 6
Hamilton, the Ven. Archdeacon 1 1 0
Hull, Mrs. 1 0 0
Kingham, Mr. H. F. 0 10 0
Laidlay, Mrs..... 1 1 0
Lawrence, Rev. G. H. 1 1 0
Maslen, Mr. W. A. 0 10 6
No. 19 ..... 0 10 0
Rundell, Miss 0 10 0
Simonds, Mrs. Chas. 1 1 0
Smith, Mr. W. 0 10 6
Sutton, Mr. L. G... 15 0 0
Waite, Mrs. 2 0 0
Weldon, Mrs..... 1 0 0
Wilkes, Mrs. 0 10 6
Wilkinson, Mrs. J. W. 0 10 6
Winter, Mr. F. 0 10 0
Sums under 10s..... 1 12 6

By Mrs. Codd.
Donation.
Maslen, Mrs..... 0 5 0
Annual Subscriptions.
Cobham, Captain ... 3 0 0
Sums under 10s..... 1 5 0

By Miss Gilbert.
Annual Subscriptions.
Gwilliam, Rev. G. W. 1 1 0
McGrigor, General 2 0 0
Sums under 10s. ... 2 4 0

By Miss Ellen Sutton.
Annual Subscriptions.
Ayres, the Misses... 0 10 0
Sutton, Miss Ellen 3 3 0
Sutton, Miss Emma 0 10 0
Sums under 10s. ... 1 2 0
Publications 0 1 0

By Miss Turquand.
Annual Subscriptions.
Payne, Mrs. 1 0 0
Simonds, Mrs. Jas. 0 10 6
Sutton, the Misses 3 [illegible] 0
Sutton, Mr. Herbert 2 2 0
Sutton, Mr. M. H. F. 1 1 0
Turquand, the Misses 0 10 0
Sums under 10s. ... 0 10 0
74 10 4

SPARSHOLT.

Rev. F. A. P. Shirreff, B.D.
Meeting 0 10 0
Lantern Lecture . 0 5 0
0 15 0

WINDSOR & ETON.

President.
The Right Rev. Bishop Barry, D.D., D.C.L., Canon of Windsor.
Treasurer and Secretary.
Miss Jones.
Meeting 0 14 2
Missionary Box.
"A Gleaner's Box" 1 14 10
Annual Subscriptions.
Windsor, the Very Rev. the Dean of, (Dr. Eliot) 0 10 6
Adams, the late Miss 0 10 0
Bird, Mrs. F. W.... 0 10 0
Buckland, Miss..... 1 0 0
Groome, Mrs..... 0 10 0
Grugeon, Mrs. 0 10 0
Sums under 10s. ... 1 13 6
Publications 0 3 0
7 16 0
Disbursements 0 5 0
7 11 0

WOOLHAMPTON.

Rev. H. F. Freeman.
Offertories on Good Friday, 1904 ... 0 13 0

BUCKINGHAMSHIRE.

AYLESBURY.

Treasurer and Secretary.
Rev. C. W. Pearson.

HOLY TRINITY, WALTON.

Rev. C. W. Pearson.
Offertories 3 6 3
By Miss Gurney.
Annual Subscriptions.
Bain, Mrs. 1 1 0
Sums under 10s. ... 2 1 0
By Mrs. Longley.
Annual Subscriptions.
Green, Mrs 1 1 0
Sums under 10s. ... 1 16 6

DINTON.

Rev. R. Lang.

Offertory on Good Friday, 1904 ..... 1 0 0

WOTTON.

Rev. Richard T. Barnes.

Offertories.

Parish Church 3 1 5

18 7 2

BUCKINGHAM.

BOW BRICKHILL.

Rev. C. Moon. (*resigned*).

Offertories.

All Saints' Church 1 12 1

Do. Maundy, Thursday & Good Friday, 1904 ..... 0 10 6

CHETWODE.

Annual Subscription.

Smith, Mrs. E. L.... 1 0 0

3 2 7

CHENIES.

President and Treasurer.

Rev. Reginald Shann, B.D.

Offertories 3 15 0

CHESHAM BOIS.

Rev. G. G. Roworth.

Offertories 2 16 0

Collected by

Carver, Miss C. T... 1 10 1

4 6 1

GERRARDS CROSS.

Rev. John M. Glubb.

Offertories 3 3 0

GREAT MISSENDEN.

Rev. G. E. Wilson.

Annual Subscription.

Wilson, Rev. G. E. 0 10 0

HAVERSHAM.

Rev. B. L. Symonds.

Offertories 2 3 9

CHILDREN'S BEEHIVE FOR ISRAEL.

Missionary Hive.

Symonds, Miss Margery 0 5 0

2 8 9

HAZLEMERE.

HOLY TRINITY.

Rev. J. M. West.

Offertories.

Parish Church 0 7 3

Totteridge do 0 2 6

Missionary Box.

At Vicarage..... 0 13 0

Annual Subscriptions.

Sums under 10s. ... 0 7 6

1 10 3

HEDGERLEY.

Rev. J. H. Matthews.

Offertories 1 18 7

HIGH WYCOMBE.

Secretary.—Miss Wheeler.

Missionary Box.

Allnutt, Rev. R. L. 0 6 9

Annual Subscriptions.

Allnutt, Rev. R. L. 1 0 0

Wheeler, Geo. Esq. 1 1 0

Wheeler, H. S. Esq. 1 0 0

Wheeler, the Misses 0 7 6

3 15 3

IVER.

Rev. Walter E. Gilliat.

Annual Subscription.

Ward, Mrs..... 1 1 0

LITTLE MISSENDEN.

Rev. C. L. M. Fenn.

Offertories.

Parish Church 1 18 1

NEWTON-BOSSOMVILLE

Rev. W. Toovey.

Annual Subscription.

Toovey, Rev. W... 1 1 0

SLOUGH.

Rev. Robert Sinker.

Offertory.

St. Paul's Church 3 14 10

Annual Subscription.

Sinker, Rev. R..... 1 0 0

4 14 10

SWANBOURNE.

LITTLE HORWOOD.

Rev. F. R. W. Malpas.

Annual Subscription.

Malpas, Rev. F. R. W. 1 0 0

CAMBRIDGESHIRE.

BOURN DEANERY.

BOURN.

Rev. F. R. Williams.

Offertories and Meeting 2 11 0

CAMBRIDGE.

President.

The Right Rev. the Lord Bishop of Ely. (Lord Alwyne Compton, D.D.)

Vice-Presidents.

The Rev. the Master of Corpus Christi College. (Canon E. H. Perowne, D.D.)

The Ven. Wm. Emery, B.D., Archdeacon of Ely.

Treasurer.

S. H. Harper-Smith, Esq.

Secretary.

Rev. T. W. Thomas.

Town Association	43	12	9
Ladies' do. ...	74	10	5
University do. ...	2	3	4
Ashwell	1	5	0
Cherry Hinton	0	11	5
Exning	0	8	0
Oakington	1	6	11
Wisbech	2	7	2
	126	5	0
Disbursements...	5	8	3
	120	16	9

TOWN ASSOCIATION.

Offertories.

Holy Trinity Church	5	9	0
St. Paul's do. ...	2	1	6
St. Philip's do. ...	0	15	0
Abbey Church, Good Friday, 1904	0	10	0
St. Andrew's-the-Less Church do.	6	3	6
St. Barnabas' do. do.	2	5	1
St. Benet's do. do.	1	9	6
St. Mark's do. do.	2	4	11
St. Paul's do. do..	5	5	10
St. Philip's do. do.	0	9	8
Church of the Holy Sepulchre, do....	1	15	8
Afternoon Meeting (Ridley Hall) ...	4	9	3
Evening do. (Alexandra Hall)	2	3	4

Annual Subscriptions.

Babington, Mrs. ...	1	1	0
C.E.Y.M. Society...	1	0	0
Corpus Christi College, the Rev. the Master of	2	2	0
Moule, C. W., Esq.	0	5	0
Selwyn College, the Rev. the Master of, (Professor Kirkpatrick, D.D.).....	0	10	6
Somerset, Mrs.....	1	1	0
Streane, Rev. Dr....	1	1	0
Thomas, Rev. T. W.	0	10	0
Per Treasurer (no details).....	1	0	0
	43	12	9

LADIES' ASSOCIATION.

Treasurer and Secretary.

Miss Wilson.

Missionary Boxes.

Babington Mrs. ...	2	2	0
Haynes, Miss	1	16	6
Occupation Rd. Sunday School	0	11	8
Seabrook, Miss	3	0	0
Spearing, Mr. & Miss	1	13	4
Taylor, Miss	0	12	6
Sums under 10s....	1	16	11

By Miss Bennett.

Annual Subscriptions.

Kett, Mrs.	0	10	0
Kett, Mrs. E.....	0	10	0
Sums under 10s. ...	1	7	0

By Mrs. Clarke.

Donation.

Anonymous	0	6	0

Annual Subscriptions.

Allen, Rev. J. K....	0	10	0
Carpenter, Rev. J. B.	0	10	0
Clark, Mrs.	0	10	0
de Candole, Rev. H. L. C. V.	1	0	0
de Candole, Mrs....	1	0	0
Horsley, Rev. H. ...	0	10	0
Judge, Mr.	0	10	0
Lloyd, Rev. J. W.	0	10	6
Missen, the Misses	0	10	0
Sums under 10s. ...	3	11	6

By Miss Cole.

Annual Subscriptions.

Babington, Mrs. ...	0	10	0
Cole, Miss	0	10	0
Cooper, Mrs.....	0	10	0
Somerset, Mrs.	1	0	0
Stokes, Rev. Dr.	1	1	0
Sums under 10s.....	2	9	0

By Miss J. Spearing.

Donation.

Spearing, Mr.	2	10	0

Annual Subscriptions.

A Friend.....	2	0	0
A Friend.....	1	1	0
A Friend.....	1	0	0
Bosanquet, Miss ...	5	0	0
Cawcutt, Miss	1	1	0
Missen, Mrs.....	0	10	0
Sealy, Miss	0	10	0
Sealy, Mrs. Sparks	1	0	0
Spearing, Mr.	2	10	0
Spearing, Mrs.	0	10	0
Spearing, Miss	0	10	0
Sums under 10s. ...	1	7	0

By Miss Wilson.

Annual Subscriptions.

A Friend	1	0	0
Banks, Mrs.	0	10	0
Coe, Miss	1	0	0
Digby, Mrs.	0	10	0
Moule, Mrs. Chas.	0	10	0
Thomas, Rev. T. W.	0	10	0
Sums under 10s.....	1	13	6

HOSPITAL FOR POOR SICK JEWS AT JERUSALEM.

Towards one year's maintenance of the *Cambridge Town* Bed.

Proceeds of Sale of Work at Mrs. Somerset's 16 8 0

Collected by

Bennett, Miss.....	1	0	0
Clark, Mrs.	1	2	0
Linton, Mrs.	1	0	0
Spearing, Miss J... £40	0	10	0
	74	10	5

UNIVERSITY ASSOCIATION.

President.
Rev. T. W. Drury.
Treasurer.
Rev. P. Armitage. (*resigned.*)
Secretary, Rev. C. Howard.
Offertory.
Ridley Hall Chapel 1 2 4
Annual Subscriptions.
Corfield, Rev. Egerton 0 10 6
Ridley Hall, Rev. T. W. Drury, Principal of 0 10 6

2 3 4

ASHWELL. (*Herts.*)
Rev. S. W. P. Webb.
Meeting 1 5 0

CHERRY HINTON.
Rev. A. E. Love.
Secretary.
Miss Bedwell.
Offertory.
St. John the Evangelist Ch., Good Friday, 1904 ..... 0 11 5

EXNING.
Secretary.
Rev. Arthur Vaile.
Offertory.
St. Martin's Ch., Good Friday, 1904 0 8 0

OAKINGTON.
Secretary.
Rev. H. G. Hooton.
Meeting 1 6 11

WISBECH.
Secretary.
Miss Foster.
Missionary Box.
Fraser, Mrs. 0 12 6
Annual Subscriptions.
Fraser, Mrs. and Miss 0 10 0
Metcalf, Mrs. 0 10 0
Sums under 10s. ... 0 4 0
CHILDREN'S BEEHIVE FOR ISRAEL.
Missionary Hives.
Contents of two ... 0 10 8

2 7 2

ELY.
Secretary.
Miss Muriel.
Annual Subscriptions.
Hall, Mrs. 0 1 4
Muriel, Miss 0 10 0
Tunkiss, Miss 0 10 0
Tyndall, G. H., Esq. 0 10 6

WILBURTON.
Rev. St. John Wayne.
Offertory.
Parish Church, Good Friday, 1904 0 16 7

2 8 5

GUILDEN MORDEN.
Treasurer and Secretary.
Rev. A. Lukyn Williams.
Offertories 1 1 1
Lecture 0 12 9
Missionary Boxes.
Contents 3 15 10
Donation.
Seaman, Miss 1 15 0
Annual Subscription.
Williams, Rev. A. L. 1 1 0
CHILDREN'S BEEHIVE FOR ISRAEL.
Missionary Hive.
Girls' Bible Class ... 0 4 3

8 9 11

MELBOURN.
Rev. James Hamilton.
Annual Subscription.
"From A Helper" 0 10 0

SOHAM with BARWAY.
Secretary.
Rev. J. Cyprian Rust, B.D.
Offertories.
Soham Church 3 6 5
Meetings 2 0 11
Annual Subscription.
Rust, Rev. J. C. 0 10 6

5 17 10
Disbursements 0 13 0

5 4 10

CHESHIRE.

ALDERLEY EDGE.
President.
Rev. J. W. Consterdine, *succeeded by*
Rev. W. L. P. Cox.
Treasurer and Secretary.
Mrs. J. Murray Dale.
Offertories.
St. Philip's Church Whitsun Day, 1904 ..... 9 8 1
Donation.
Anonymous 0 2 6
Annual Subscriptions.
A Friend 1 0 0
Barnes, the Misses 2 2 0
Beresford, Mr. (2 ys.) 0 10 0
Cates, Miss 1 1 0
Cates, Miss A. 0 10 6
Consterdine, Rev. J. W. 1 1 0
Consterdine, Cecil, Esq. 0 10 0
Marshall, Lady 0 10 6
Ramsbottom, Mrs. 0 10 6
Robinson, Oswald, Esq. 5 5 0
Wise, Mrs. 0 10 6
Wood, Mrs. John 1 0 0
Sums under 10s. ... 0 12 6

21 14 1

ALTRINCHAM & BOWDON.
Secretary.
Miss Geldart.
Palestine Exhibition 200 12 6
Altrincham, St. George 3 5 6
Bowdon, Parish Ch. 12 9 6
Do. St. Peter 4 5 0
Dunham Massey, St. Margare 1 6 6

221 19 0

PALESTINE EXHIBITION,
May 11-18, 1904.
Treasurer.
R. R. Kirby, Esq.
Net proceeds 200 12 6

ALTRINCHAM, ST. GEORGE.
Rev. E. R. Tarbuck.
Treasurer.
Hugh M. B. Davies, Esq.
Annual Subscriptions.
Fairbrother, the late Henry, Esq. 1 1 0
Chandler, Miss 0 2 6
CHILDREN'S BEEHIVE FOR ISRAEL.
Missionary Hives.
Contents 1 2 0
HOSPITAL FOR POOR SICK JEWS AT JERUSALEM.
Newton, Mrs. 1 0 0

3 5 6

BOWDON, PARISH CHURCH.
President.
Rev. Canon Gore, D.D.
Treasurer.
R. A. Warburton, Esq.
Secretary.
G. M. Mackenzie, Esq.
Annual Subscriptions.
Armstrong, Mr. T. 1 1 0
Brightmore, Mr. H. 0 10 0
Burgess, Mrs. S. ... 0 10 0
Collins, Mrs. E. 0 10 0
Dibb, Mr. C. J. 2 2 0
Dibb, Mrs. C. J. ... 0 10 0
Geldart, Miss 0 10 0
Harris, Miss 1 1 0
Joynson, Mr. R. H. 2 0 0
Joynson, Mrs. R. H. 1 1 0
Mackenzie, Miss ... 0 10 0
Palmer, Miss 0 2 6
Williams, Mr. F. V. 2 2 0

12 9 6

BOWDON, ST. PETER.
Rev. J. R. Brunskill.
Donations.
Sums under 10s. ... 0 1 6
Annual Subscriptions.
Gibbon, Mrs. 0 10 0
Sums under 10s. ... 3 13 6

4 5 0

DUNHAM MASSEY, ST. MARGARET.
Rev. Canon Woosnam.
Annual Subscriptions.
Hutchings Mrs. and Miss 0 15 6
Sums under 10s. ... 0 11 0

1 6 6

BOLLINGTON.
Rev C. Brooke Gwynne.
Offertories.
St. John's Church, Good Friday, 1904 2 6 11

BROMBOROUGH.
President.
Rev. E. Dyer Green, F.R.H.S.
Secretary.—Mrs. Mitchell.
CHILDREN'S BEEHIVE FOR ISRAEL.
Missionary Hives.
Kendall, Mrs. 0 10 5
Rees, Miss M. 0 11 1
Sums under 10s. ... 0 12 9
PERSIA MISSION.
Annual Subscriptions.
Caine, Mr. 0 10 0
Green, Rev. E. Dyer and Mrs. 0 10 6
Kendall, Mrs. W. H. 1 0 0
Mitchell, Mrs. 1 0 0
Newling, Mrs. 1 0 0
Robinson, Mrs. J. O 1 0 0
Sproat, the Misses S. and C. 0 10 0
Sums under 10s. ... 0 16 0

8 0 9

CHESTER & CHESHIRE.
Treasurer.
Frederic S. Bishop, Esq.
Chester 32 3 7
Birkenhead 18 8 6
Do. St. Aidan's College 0 13 0
Gee Cross 2 1 0
Harthill 7 3 3
Hoole, All Saints ... 3 6 11
Hoylake 10 0 0
Thornton Hough ... 1 17 11

75 14 2

CHESTER.
Missionary Boxes.
Barbour, Miss G. ... 0 11 0
Thompson, Misses 0 10 2
Sums under 10s. ... 3 9 11
Annual Subscriptions.
Birch, Miss 0 10 0
Bishop, Mr. F. S. 1 0 0
Brown, Miss Nessie 1 1 0
Churton, Mr. W. H. 0 10 0
Denson, Mrs. 0 10 0
Dixon, Mrs. 1 1 0
Ewing, Miss 1 0 0
Foulkes, Mrs. 2 0 0
Gorst, Miss 2 0 0
Jones, Mrs. Wynne 0 10 6
Michod, Madame ... 1 1 0
Mill, Miss 1 1 0
Owen, Mrs. L. 1 1 0

Puget, Miss du..... 5 0 0
Ribton, Mrs..... 0 10 0
Roberts, Mr. F. E. 1 1 0
Roberts, Miss Johnson 0 10 6
Robin, Mrs. 1 1 0
Smyth, Mrs. Lyle... 0 10 0
Thompson, Mrs. and Misses 0 15 6
Sums under 10s. ... 4 11 0
Publications 0 8 0

32 3 7

BIRKENHEAD.

President.
Rev. F. S. Guy Warman.
Treasurer and Secretary.
Mrs. Gathorne.
Offertories.
St. Mary's Church 9 0 0
Annual Subscriptions.
Anonymous, R. 1 0 0
Aspinall, Mrs. 2 2 0
Beresford, Mrs. ... 0 10 0
Gathorne, Mrs. 1 1 0
Hargreaves, Mrs.... 1 1 0
Huntington, Miss... 0 10 6
Renshaw, Rev. W. Heaton..... 0 10 6
Shaw, Miss..... 1 1 0
Seagar, Mrs. 0 2 6
Warman, Rev. F. S. Guy 0 10 0
Whitley, Miss, "In Memoriam" 1 0 0

18 8 6

BIRKENHEAD, ST. AIDAN'S COLLEGE.

Secretary.
Reginald C. Pitts, Esq.
Collected by
Pitts, Reginald C., Esq. 0 13 0

GEE CROSS.

Rev. T. G. Williams.
Offertory.
Holy Trinity Church, Good Friday, 1904 1 1 0
Donation.
Williams, Rev. T. G. 1 0 0

2 1 0

HARTHILL.

Rev. T. F. Robathan.
Offertories.
Good Friday, 1904 0 14 0
Ascension Day, 1904 0 7 3
Third Sunday after Trinity, 1904 ..... 6 2 0

7 3 3

HOOLE, ALL SAINTS.

Rev. F. Anderson.
Offertory..... 3 6 11

HOYLAKE.

Rev. F. Sanders, F.S.A.
Offertories..... 10 0 0

THORNTON HOUGH.

Rev. Herbert A. Bull.
Offertories on Good Friday, 1904 ..... 1 17 11

CHURCH MINSHULL.

Collected by
Robinson, Miss 0 7 6

CLAUGHTON.

CHRIST CHURCH.

President.
Rev. Canon Robson.
Treasurer.
Mrs. Wm. Coltart.
Secretary.
Miss Alice Buck.
Offertories.
Good Friday, 1904 13 14 10
Missionary Box.
Birkett, Miss..... 0 10 0
Donations.
Clark, Mrs. T. E.... 1 0 0
Drawing-Room Sale of Eastern Embroideries at Mrs. Wm. Coltart's 10 0 0
Lewis, Mrs. 1 1 0
Annual Subscriptions.
Bally, Miss..... 0 10 0
Birkett, Miss..... 0 10 6
Chambres, Mrs. Crewe 1 1 0
Coltart, Mrs. Wm. 5 0 0
Cook, R. H., Esq.... 0 10 0
Coveney, A. E. Esq. 0 10 0
Dickinson, Miss ... 1 1 0
Fowell, Miss 0 10 0
Graham, Mrs..... 1 10 6
Higham, Mrs. 0 10 0
Hurry, Miss 0 10 0
Monsarrat, Mrs. ... 0 10 0
Muir, D., Esq. 0 10 0
Procter, Mr. & Mrs. C. E..... 1 0 0
Procter, Mrs. C. ... 1 0 0
Robson, Rev. Canon 0 10 6
Sedgwick, Mrs..... 0 10 0
Slater, Mrs. 0 10 0
Turner, Miss 0 10 0
Vacher, Dr. 0 10 0
Sums under 10s..... 2 8 0

CHILDREN'S BEEHIVE FOR ISRAEL.

Secretary, Miss A. Buck.
Missionary Hives.
Sums under 10s..... 0 14 7

SAFED HOSPITAL.

Towards one year's maintenance of the *Birkenhead* Cot
Secretary, Miss A. Buck.
Offertory.
Drawing-Room Meeting at Miss Asbridge's 1 4 0
Collected by
Cards 2 16 9
Donation.
Coltart, Mrs. Wm., Sale of Eastern Embroideries..... 5 0 0
Annual Subscriptions.
Birkett, Miss..... 0 10 0
Conran, Miss..... 0 10 0
Higham, Mrs. 0 10 0
Huntington, Miss... 0 10 6
Macdonald, Mrs. ... 0 10 0
Morgan, Mrs. 1 0 0
Sedgwick, Mrs..... 0 10 0
Smitham, Mrs. 0 10 0
Sums under 10s. ... 3 0 0
£16 11s. 3d.

BIRKENHEAD, ST. PAUL.

President.
Rev. J. E. Woodward.
Secretary.
Miss M. Wilkinson.
Donation.
Proceeds of Concert 1 8 9
Annual Subscriptions.
Sums under 10s..... 1 2 0

CHILDREN'S BEEHIVE FOR ISRAEL.

Missionary Hives.
Contents 2 1 6

68 5 5
Balance 13 14 10

54 10 7

CONGLETON.

ST. PETER.

President.
Rev. T. T. Higgins.
Treasurer.
Edward Pamphilon, Esq.
Secretary, Miss Troutbeck.
Missionary Boxes.
Sewing Meetings ... 0 10 0
Sums under 10s..... 0 8 2
Annual Subscriptions.
Barratt, Mrs..... 1 1 0
Hughes, Miss 0 5 0
Pamphilon, Mr. E. 2 2 0
Pamphilon, Mr. H. J. R..... 1 1 0
Troutbeck, Miss ... 0 10 0
Williamson, Mrs. H. W. 2 2 0

7 19 2

DAVENHAM and WEAVERHAM.

DAVENHAM

President.
Rev. G. R. Sandars.
Donation.
Johnson, Miss, per Miss Warburton 0 2 6

WEAVERHAM.

Secretary.—Miss Burgess.
Missionary Box.
Burgess, Miss 2 1 6
Donations.
A Friend 0 10 0
Christmas Tree (additional for 1903) 1 16 10
Keay, Mrs..... 0 10 0
Moiety of Christmas Tree, 1904 ...13 16 4
Sums under 10s. ... 0 4 0
Annual Subscription.
Burgess, Miss 1 1 0

20 2 2

FRODSHAM.

President.
Rev. H. B. Blogg, B.D.
Secretary,
Miss H. E. Wright.
Offertories.
Parish Church 9 17 6
Collected by
Chase, Miss Ellie... 0 10 0
Donations.
Chase, Mrs. 0 10 0
Nightingale, Mrs.... 0 10 0

11 7 6

KINGSLEY

Rev. A. P. Reynolds.
Offertory.
St. John the Evangelist Church..... 1 7 6

MACCLESFIELD.

Treasurer.
Rev. William Laycock.
Secretary.
Rev. Julian Harvey.
Macclesfield 1 18 6
St. Michael..... 0 2 6
St. John 2 17 3
St. Peter 9 18 4
Hurdsfield 1 12 4
North Rode..... 2 4 8

18 13 7

MACCLESFIELD.

CHILDREN'S BEEHIVE FOR ISRAEL.

Queen Bee,
Miss L. A. Laycock.
Missionary Hives.
Sums under 10s. ... 1 18 6

ST. MICHAEL.

Rev. Lucius Smith.
Annual Subscription.
Heath, Mrs. 0 2 6

ST. JOHN.

Rev. Robert Hurst.
Offertory on Good Friday, 1904..... 1 7 3
Annual Subscriptions.
Dickinson, Miss ... 1 0 0
Sums under 10s. ... 0 10 0

2 17 3

ST. PETER.

Rev. J. F. C. James.
Offertories on Good Friday, 1904 ..... 0 8 6
Sunday Schools..... 0 10 0

Donation.
Anonymous, to reduce deficit..... 5 0 0
Annual Subscriptions.
Byron, Mrs. 1 0 0
James, Rev. J.F.C. and Mrs..... 1 10 0
Sums under 10s.... 0 9 6

CHILDREN'S BEEHIVE FOR ISRAEL.
Missionary Hives.
James, C. S. 0 15 2
Willington, Miss ... 0 5 2
9 18 4

HURDSFIELD.
Rev. W. Laycock.
Offertory on Good Friday, 1904 ..... 1 1 10
Annual Subscription.
Laycock, Rev. W.... 0 10 6
1 12 4

NORTH RODE.
Rev. Julian Harvey.
Offertory on Good Friday, 1904 ..... 2 4 8

NEW BRIGHTON.
President.
Rev. F. Tilney Stonex.
Treasurer and Secretary.
Miss Ada A. Smith.
Offertories.
St. James' Parish Church, Good Friday, 1904..... 3 4 8
Drawing-Room Meeting 3 5 3
Missionary Boxes and Cards.
Sums under 10s. ... 0 12 3
Donations.
Work sold 10 5 6
Sums under 10s. ... 0 6 11
Annual Subscriptions.
Harris, the Misses 0 15 0
Leigh, T. A. Esq.... 0 10 6
Leigh, Mrs T.A. ... 0 10 6
North, Mrs. 1 1 0
Roy, Mrs. 1 1 0
Royds, Rev. C. C. T. 0 10 6
Sinclair, Mrs..... 1 1 0
Smith, Miss Ada A.10 0 0
X. Y. Z. 0 13 4
Sums under 10s. ... 2 12 6
36 9 11

POTT SHRIGLEY.
Rev. C. W. Aslachsen.
Offertories 1 19 0

RUNCORN.
President.
Rev. C. R. Killick, M.A.
Treasurer and Secretary.
E. Buckley, Esq.
Annual Subscriptions.
Sums under 10s..... 0 7 6

HALTON.
Annual Subscriptions.
Cox, Mrs..... 0 10 0
Buckley, E., Esq.... 0 2 6
1 0 0

SALE.
President.
Rev. J. P. Cort, M.A.
Treasurer.
Dr. Ad. Renshaw, M.A.
Secretary.—Mrs. Cort.
Offertories.
St. Anne's Church...10 19 7
Children's Service... 1 3 8
Men's do..... 0 14 10
Missionary Boxes.
Mills, Miss 0 16 8
Sums under 10s. ... 0 19 0
Annual Subscriptions.
Cort, Rev. J. P..... 1 1 0
Walker, the Misses 0 10 0
Sums under 10s. ... 0 7 6
16 12 3

SANDBACH HEATH.
Rev. T. Rose-Price, LL.M.
Offertory.
St. John the Evangelist Church, Harvest Festival, 1904 ..... 6 9 3

CHILDREN'S BEEHIVE FOR ISRAEL.
Missionary Hives.
Contents 1 6 0
7 15 3

STALYBRIDGE.
Rev. Charles Sutcliffe.
Offertories.
Holy Trinity Church, Castle-Hall 0 16 6
Donation.
Vicarage Sale (moiety) 1 1 0
Annual Subscription.
Sutcliffe, Rev. C.... 0 5 0
2 2 6

STOCKPORT.

HIGH LANE.
President and Treasurer.
Rev. C. Goodall.
Secretary.
Miss Goodall.

CHILDREN'S BEEHIVE FOR ISRAEL.
Missionary Hive.
Goodall, Miss F..... 0 10 6

STRETTON.
The Hon. and Rev. C. F. Cross.
Offertories 0 12 8

TIMPERLEY.
Secretary.
William Bell, Esq.
Annual Subscriptions.
Coulborn, Mr. W. W. 1 1 0
Nickson, Miss 0 10 6
Nickson, Miss S. ... 1 1 0
2 12 6

TRANMERE.
Rev. H. S. Chesshire, *succeeded by* Rev. G. T. Shettle.
Offertory.
St. Catherine's Ch. 1 14 4

TUSHINGHAM.
Secretary.
Rev. L. B. Vawdrey.
Offertories.
St. Chad's Church 3 18 3
Meeting 0 10 0
Annual Subscription.
Vawdrey, Miss T. S. 1 0 0

JERUSALEM MISSION SCHOOLS.
Donation.
Vawdrey, Miss T. S. 5 0 0
10 8 3

WETTENHALL.
Rev. E. Stockdale.
Offertories 2 2 0

CORNWALL.

CALLINGTON.
Rev. John Shaw.
Offertories.
Callington, St. Mary 3 9 6
South Hill Church 1 13 4
Trewoodloe do..... 0 3 0
Meetings..... 1 14 2
Annual Subscription.
Budge, Mrs. & Miss 0 10 0
7 10 0

CARNMARTH DEANERY.
Treasurer and Secretary
Rev. Henry Wright.
Budock 0 10 0
Falmouth Parish Ch. 4 5 7
Do. Refreat Chapel 0 10 0
Penwerris 4 8 10
9 14 5

BUDOCK.
Rev. W. H. Hodge. (*resigned.*)
Offertory on Good Friday, 1904 ..... 0 10 0

FALMOUTH PARISH CHURCH.
Rev. Canon Christopherson.
Offertory.
Good Friday, 1904... 4 5 7

FALMOUTH RETREAT CHAPEL.
Per the late Rev. Dr. Deshon.
Offertory.
Good Friday, 1904... 0 10 0

PENWERRIS.
Treasurer and Secretary.
Rev. W. H. Hodge.
Missionary Box.
Sutton, Miss H. S. 0 5 0
Donation.
Anonymous, per Miss Sutton ... 1 0 0
Annual Subscriptions.
Deshon, the late Rev. Dr. 1 0 0
Hodge, per Rev. W. H. (no details received) 2 3 10
4 8 10

LISKEARD.
President.
Rev. James Norris.
Treasurer.
S. W. Jenkin, Esq.
Secretary.
Miss F. E. Jenkin.
Offertories.
Parish Church 4 7 3
Missionary Boxes.
Childs, Mr. Harold 0 13 0
Jenkin, Miss 1 15 0
Moon, Miss 0 10 0
Triscott, the Misses 1 14 8
Women's Bible Class 0 3 7
Annual Subscriptions.
Glubb, Miss 1 1 0
Sums under 10s. ... 2 2 6
Publications 0 3 0
12 10 0

PENZANCE.

ST. PAUL.
President.
Rev. F. Harris Gibson.
Treasurer and Secretary.
Miss F. Rougen Moullin.
Offertories 3 9 0
Missionary Box.
Simmonds, Miss ...10 10 0
13 19 0

POUGHILL.
Rev. Dr. Lemon.
Offertory on Good Friday, 1904 ..... 1 1 0

ST. GERMANS.
Rev. Canon Westmacott.
Meeting 1 4 9

CHILDREN'S BEEHIVE FOR ISRAEL.

Queen Bee.—Miss Geake.

Missionary Hives.

Sums under 10s. ... 0 16 0

2 0 9

ST. GWINEAR.

Rev. Arthur J. Perry.

Offertory on Good Friday, 1904 ..... 0 7 0

ST. TUDY.

Rev. C. Bridgewater.

Offertory 0 15 6

CUMBERLAND.

CAMERTON.

Rev. Thomas Hodges.

Offertory on Good Friday, 1904 ..... 0 16 11

CARLISLE.

President.

C. B. Hodgson, Esq.

Treasurer.

Captain George Ruth.

Secretary.

Rev. D. E. Davies.

Offertories.

St. Aidan's Church, on Good Friday, 1904 ..... 1 17 2
St. James' Church 7 4 4
Do. Cummersdale and Milbourn St. Mission Churches 0 12 11
St. John's Church... 8 10 6
St. Stephen's do. ... 1 12 6
Cotehill Church ... 1 8 3
Farlam Church 1 0 9
Holme Eden Church, Good Friday, 1904 0 7 6
Houghton Church...10 8 8
Lanercost Church... 0 5 0
Scotby Ch., Good Friday, 1904 ..... 1 3 9
Stanwix Church ... 3 0 6
Annual Meeting ... 6 4 0
Meeting, St. James' Parish 0 14 10

Collected by

St. James' Men's Bible Class..... 0 14 6

Missionary Boxes.

St. James' Parish...13 15 11
Winder, Miss..... 0 12 6
Wise, Miss 0 13 6
Sums under 10s..... 0 11 10

Donations.

Anonymous, per Rev. J.L.Cobham 5 0 0
Dixon, Mrs. F. A. 0 5 0
Hannah, Miss..... 0 10 0
St. James' Parish, proceeds of Sale of Work 14 5 0

Annual Subscriptions.

Benson, the Misses 3 0 0
Bewes, Rev. T. C. 0 10 6
Burnett, Mrs..... 1 0 0
Chance, Mrs..... 0 10 6
Charters, Miss 0 10 0
Cobham, Rev. J. L. 1 0 0
Cooper, Mrs. 0 10 0
Davies, Rev. D. E. and Mrs. 1 0 0
Dixon, Rev. F. A.... 1 1 0
Dobinson, Miss 0 10 0
Donald, the Misses 2 0 0
Fell, Mrs.....10 0 0
Hannah, Miss 1 0 0
Harrison-Ruston, Mrs. 0 10 0
Hodgson, C. B. Esq. 1 1 0
Jefferson, Miss..... 0 10 6
Johnston, Miss 0 10 0
Johnston, Miss M. J. 0 10 0
Johnston, Miss C. A. 0 10 0
Phillips, Rev. Canon Thompson 1 0 0
Swann, Rev. S..... 0 10 0
Sullivan, Mrs. 1 0 0
Thurnam, Miss..... 1 0 0
Sums under 10s.... 3 9 6

CHILDREN'S BEEHIVE FOR ISRAEL.

Queen Bee.

Miss M. Porter.

Missionary Hives.

Contents 5 2 1

SAFED HOSPITAL.

Towards one year's maintenance of the *Cumberland* Cot.

Collected by

Williams, Mrs.....12 10 0

131 14 0
Disbursements 4 5 11

127 8 1

CLEATOR MOOR.

Rev. R. Baythornthwaite.

Offertories.

St. John's Parish Ch. 1 5 2
Mission Church..... 0 3 3

1 8 5

COCKERMOUTH.

Rev. W. E. Dixon.

Offertory.

Christ Church, Good Friday, 1904 (part) 0 12 0

Annual Subscriptions.

Hoskins, Miss 1 0 0
Wilson, Mrs 0 10 6

2 2 6

CROSTHWAITE, KESWICK.

President.

Rev. Canon Rawnsley, B.D

Treasurer and Secretary.

Mrs. K. Stobart.

Donation.

Anonymous 0 3 0

Annual Subscriptions.

Crosthwaite, Mrs. J. Fisher 1 0 0
Gibson, Mrs. Thos. 1 0 0
Stobart, Mrs 0 10 0
Sums under 10s..... 1 2 0

3 15 0

GREAT BROUGHTON.

Rev. Robert Clarke.

Offertories 1 0 0

KESWICK.

ST. JOHN.

President.

Rev. H. Gresford Jones. (*Bishop-Designate of Fuh-Kien*).

Treasurer and Secretary.

Mrs. Peter Robinson.

Annual Subscriptions.

Bell, the Misses..... 0 10 0
Gatey, Mrs. T. W. 0 10 0
Howson, Mrs. 0 10 0
Jones, Rev. H. Gresford 0 10 6
Robinson, Mrs. Peter 0 10 0
Sums under 10s. ... 1 4 6

KESWICK CONVENTION.

Per G. S. Wilson, Esq.

Donations.

Anonymous 1 2 6
Anonymous 1 0 0
Anonymous 1 0 0
Anonymous 0 10 0
Anonymous 0 10 0
Anonymous (17 small gifts)..... 5 9 5
Leahy, J. White, Esq. 1 0 0
Scott, Miss E. B. ... 5 0 0
White, E. D., Esq. 5 5 0

HOSPITAL FOR POOR SICK JEWS AT JERUSALEM.

Anonymous 2 0 0

Per Rev. W. W. Pomeroy.

Donations.

Bury, Rev. D. 1 10 0
Freewill Offerings at Victoria Hall 8 2 0
Do. at Dalkeith House 0 14 3
Sums under 10s. ... 0 7 6

HOME MISSION.

For work at Manchester.

Freewill Offerings at Victoria Hall 1 13 0

JERUSALEM MISSION.

Anonymous, for Boys' School 0 10 0

SAFED HOSPITAL BUILDING FUND.

Anonymous 0 10 0

39 18 8

MARYPORT.

Rev. F. H. Taylor.

Offertory.

St. Mary and Christ Church, on Good Friday, 1904 ..... 1 3 7

MELMERBY.

Secretary.

Rev. W. Yelverton Craig.

Offertories.

Melmerby Church 1 1 10

Missionary Box.

At Rectory 0 15 7

Annual Subscription.

Craig, Rev. W. Y. 1 1 0

2 18 5

WHITEHAVEN.

Treasurer.—Mrs. Dalton.

Annual Subscriptions.

Dalton, Mrs. 0 10 0
Jackson, Mrs..... 0 5 0
Walker, Mrs. 0 10 0

ARLECDON WITH FRIZINGTON.

President.

Rev. W. Taylor.

Treasurer and Secretary.

Rev. E. W. Ridley.

Collector—Mrs. Lace.

Annual Subscriptions.

Burdett, Mrs..... 0 10 0
Dixon, Mrs. (Rheda) 0 10 6
Sums under 10s. ... 0 5 0

2 10 6

WIGTON RURAL DEANERY.

Treasurer and Secretary.

Rev. R. Wood.

AIKTON.

Rev. Canon Hasell, R.D.

Annual Subscription.

Hasell, Rev. Canon 0 7 0

ROSLEY.

Rev. R. Wood.

Offertory..... 1 3 4

Annual Subscription.

Wood, Rev. R. 0 10 6

SILLOTH.

Rev. R. A. Humble.

Offertory.

Christ Church, on Good Friday, 1904 2 0 0

Donation.

Sale of Work, part proceeds 5 0 0

WIGTON.

Rev. J. . Kayss.

Offertory.

Good Friday, 1904 0 16 6

Annual Subscription.

Parkin, Mrs. 0 10 0

10 7 4

DERBYSHIRE.

BUXTON.

HOLY TRINITY CHURCH.

President and Treasurer.
Rev. Conrad S. Green.

Secretary.
Miss Boardman.

Offertory	10	15	10
Missionary Boxes.			
Green, Rev. C. S.	1	1	5
Luck, Miss	0	10	0
Sunday School	2	7	10
Annual Subscriptions.			
Boardman, Miss	1	1	0
Boardman, Miss A. D.	1	1	0
Green, Rev. C. S. and Mrs.	1	6	0
Lees, Mrs. Louis	0	10	0
Luck, Miss	0	10	0
Marchant, Miss	0	10	0
Marsden, Mr. Fred.	0	10	0
Stock, Miss	1	1	0
Stowell, Mr. W. S.	0	10	6
Sums under 10s.	2	0	0
	23	14	7

CHAPEL-EN-LE-FRITH.

Rev. J. Clifton Stredder.

Annual Subscription.
Bagshawe, W. H. G. Esq., J.P., D.L. ... 5 0 0

CHESTERFIELD.

Chesterfield, Holy Trinity Church	1	16	3
Baslow	14	6	0
Bolsover	1	12	5
Curbar	15	12	7
	33	7	3

CHESTERFIELD.

Rev. F. W. Cobb.

Holy Trinity Ch., Lenten Offerings, 1904	1	16	3

BASLOW.

President.
Rev. J. Stockdale, R.D.

Treasurer and Secretary.
Rev. J. Stockdale, R.D.

Offertories	9	0	0
Annual Subscriptions.			
Marsh, Mrs.	0	10	6
Staniforth, the Misses	0	10	0
Stockdale, Rev. J.	0	10	6
Stockdale, Mrs.	0	10	0
Wrench, E. M., Esq.	0	10	6
Wrench, Mrs.	0	10	6
Sums under 10s.	2	4	0
	14	6	0

BOLSOVER.

Rev. A. Vaughan Colston.

Lenten Offerings, 1904	1	12	5

CURBAR.

Rev. T. F. Salt.

Offertories, 1904	4	6	1
Do. 1905	4	1	10
Meetings, 1905	2	14	1
Missionary Box.			
Moore, Mrs.	0	8	7
Donation.			
Salt, Rev. T. F.	1	1	0
Annual Subscriptions.			
Kitchin, Miss	2	0	0
Salt, Rev. T. F.	1	1	0
	15	12	7

DERBY and DERBYSHIRE.

President.
The Right Hon. and Rev. Lord Scarsdale.

Treasurer.
W. Ogle, Esq., M.A., M.D. (*deceased.*)

Secretary.
Rev. J. H. Askwith, M.A.

Derby	95	5	7
Do. Ladies'	7	14	9
Duffield	1	1	7
Heage	0	10	0
Holbrooke	2	1	0
Matlock	8	17	5
Matlock Bath	11	3	6
Ockbrook	6	15	3
Quarndon	5	12	8
Tansley	0	15	0
Trusley	0	3	0
	139	19	9
Disbursements	4	15	7
	135	4	2

DERBY.

Offertories.

All Saints' Church, (1904)	14	8	2
Do. (1905)	13	14	6
Christ Church	5	18	0
Holy Trinity Ch.	4	2	3
St. Alkmund's Ch.	6	8	5
St. Aidan's Church	0	10	6
St. Peter's Church	3	14	6
Normanton Church	2	10	0
Annual Meeting	1	10	6
Garden Meeting, Lady Haslam	7	11	3
Drawing-room Meeting, Miss Newton	4	13	6
Annual Subscriptions.			
Dark, Rev. W. A.	0	10	6
Scarsdale, the Rt. Hon. and Rev. Lord	1	1	0

ALL SAINTS.

Collector.—Miss E. Thirlby.

Missionary Box.

Ogle, Mrs.	4	0	0
Donation.			
Men's Vestry Bible Class, per Mr. Thomas Milner	0	5	0
Annual Subscriptions.			
Austin, Mr. G.	1	0	0
Baker, Miss Wright	1	1	0
Bemrose, Sir H. H.	1	0	0
Brindley, Mrs.	1	1	0
Coles, Mr.	0	10	6
Dakin, Mr.	1	0	0
Daniell, Mrs.	0	10	0
Evans, Mrs.	1	0	0
Frost, Mr.	0	10	0
Haslam, Lady	0	10	0
Ogle, Mrs. (2 years	2	2	0
Ogle, the late Dr. (2 years)	4	4	0
Taüber, Miss	0	10	0
Thirlby, Mr.	1	1	0
Thirlby, Mrs.	0	10	6
Thirlby, Miss	0	10	0
Wright, Mr. Fitz-Herbert	2	2	0
Sums under 10s.	3	15	6

ST. PETER.

Rev. J. E. Matthews.

Annual Subscriptions.

Matthews, Rev. J. E.	0	10	6
Sums under 10s.	0	19	6
	95	5	7

LADIES' ASSOCIATION.

Collected by

Garton, Miss K.	5	11	3
Newton, Miss	2	3	6
	7	14	9

DUFFIELD.

Rev. J. C. P. Aldous, R.D.

Offertories on Good Friday, 1904	1	1	7

HEAGE.

Rev. G. A. Tindall.

Offertories	0	10	0

HOLBROOKE.

Rev. Canon Carr.

Annual Subscriptions.

Carr, Rev. Canon	1	1	0
Horan, Rev. C. T. and Mrs.	0	10	0
Leeke, the Misses	0	10	0
	2	1	0

MATLOCK.

Rev. J. W. Kewley.

Collector.—Miss Harrison.

Offertories on Good Friday, 1904	3	12	5
Annual Subscriptions.			
Bailey, Mrs.	1	0	0
Harrison, Miss	1	1	0
Heald, Mrs.	1	0	0
Scarlet, Mr	0	10	0
Wildgoose, Mrs.	0	10	0
Sums under 10s.	1	4	0
	8	17	5

MATLOCK BATH.

Rev. Charles Baker.

Collector.
Miss E. Chadwick.

Offertories.

Holy Trinity Ch.	2	12	9
Scarthin Mission	0	9	0
Donation.			
Work sold (E.C.)	1	2	3
Annual Subscriptions.			
Baker, Rev. C.	0	10	6
Chadwick, Mrs.	1	0	0
Chadwick, Mrs. R.	0	10	0
Cubley, Mrs.	1	0	0
E. M.	1	0	0
Quilliam, Mrs.	0	10	0
Winson, Mrs.	0	10	0
Sums under 10s.	1	19	0
	11	3	6

OCKBROOK.

Rev. Lewis Lewis.

Collector.—Mrs. Essex.

Meeting	2	10	3
Annual Subscriptions.			
Eldrod, Miss	0	12	0
Mallalieu, W. Esq.	1	1	0
Rogerson, Mrs.	0	10	0
Sums under 10s.	1	17	6
Publications	0	4	6
	6	15	3

QUARNDON.

Collector.—Mrs. Walton.

Donation.

Sale of Work	4	6	8
Annual Subscriptions.			
Richardson, Miss	0	10	0
Sums under 10s.	0	16	0
	5	12	8

TANSLEY.

Collector.—Miss Garton.

Annual Subscription.

Garton, Miss	0	15	0

TRUSLEY.

Rev. A. Henry S. Johnson.

Offertory and Box	0	3	0

IRONVILLE.

Rev. Francis E. Hooper.

Offertories.

Christ Church, Good Friday, 1904	0	7	0

NEWTON SOLNEY.

President.
Rev. F. C. T. Jansen.

Treasurer and Secretary.
Mrs. Robert Ratcliff.

Offertory	9	8	5
Annual Subscriptions.			
Bridgman, H. E., Esq.	0	10	0
Higgott, S., Esq.	0	10	0
Holbrooke, Mrs.	0	15	0
Mousley, Mrs.	1	1	0
Payne, the Misses	0	10	0
Ratcliff, Mrs. Robert	1	1	0

Ratcliff, Miss	1	0	0
Salt, W. Cecil, Esq.	1	1	0
Salt, Mr.&Mrs.E.D.	1	1	0
Sums under 10s.	0	17	0

CHILDREN'S BEEHIVE FOR ISRAEL.

Missionary Hive.

Jansen, Theodore, Kathleen&Mervin	0	10	0
	18	4	0

REPTON.

President.
Rev. A. A. McMaster.
Treasurer and Secretary.
Miss Clucas.

Offertory on Good Friday, 1904	2	13	7

Missionary Box.

Mothers' Meeting	0	3	0

Annual Subscriptions.

Bell, Adam, Esq.	0	10	6
Estridge, Mrs.	2	2	0
Holbrooke, Mrs.	0	10	0
Thankoffering	1	0	0
Sums under 10s.	3	9	6
	10	8	7

SHARDLOW.

President.
Rev. R. Lethbridge Farmer.
Secretary.
R. Robotham, Esq.
Annual Subscriptions.

Robotham, Mr. R.	1	5	0
Sums under 10s.	2	8	0
	3	13	0

STAPENHILL.

President.
Rev. F. W. Meynell, R.D.
Secretary.
Mrs. F. Dunwell. (*resigned.*)
Annual Subscriptions.

Clay, C. J., Esq.	5	5	0
Peach, Mr.	0	10	0
Wardle, Mrs.	1	1	0
Wardle, Miss	0	10	6
Sums under 10s.	1	18	0
	9	4	6

WINSHILL.

Treasurer and Secretary.
Rev. R. G. D. Frampton.

Offertories	6	8	10

Annual Subscriptions.

Frampton, Mrs.	0	10	0
Pullin, T. J., Esq.	0	10	6
Ratcliff, Miss	0	5	0
Tomlinson, Miss	0	10	0
	8	4	4

DEVONSHIRE.

APPLEDORE.

Rev. A. Gurney Goldsmith.

Offertory on Good Friday, 1904	0	15	5

BARNSTAPLE and NEWPORT.

President.
Rev T. Newton, LL.D.
Secretary.
Rev. W. Richards.

Meeting at Newport	0	18	6

Annual Subscription.

Fletcher, the Misses	2	2	0
	3	0	6

BROADWOOD-WIDGER.

Rev. T. G. L. Blackwood-Price, R.D.

Meeting	0	6	0

DEVON and EXETER.

President.
The Right Rev. the Lord Bishop of Exeter (Dr. Robertson).
Vice-Presidents.
The Right Rev. the Bishop of Crediton (Dr. Trefusis).
The Right Hon. Sir John H. Kennaway, Bart., C.B., M.P.
Secretary for the Diocese of Exeter.
Rev. G. B. Berry, B.A.
Secretaries.
Rev. P. L. Leakey, M.A.
Mrs. Savile (*resigned*).

Exeter	34	8	6
Do. Bedford Church	38	6	5
Do. Holy Trinity	3	5	0
Do. St. Leonard	22	14	11
Do. St. Thomas and Emmanuel	17	5	10
Axmouth	3	13	3
Braunton	0	5	0
Budleigh Salterton	25	5	9
Burlescombe	1	11	10
Cotleigh	0	16	7
Dawlish	17	8	6
Dunkeswell	4	8	4
Dunkeswell Abbey	0	11	2
Escot	6	15	9
Harberton	4	2	10
Ilfracombe	21	2	6
Kentisbeare	2	1	0
Newton Abbot	2	19	6
Northam	20	4	6
Paignton	12	14	4
Sampford Peverell	4	0	0
Sidmouth	19	9	6
Teignmouth	33	9	3
Totnes	15	5	6
Uffculme	3	0	0
Uplowman	2	1	6
Up-Ottery	1	6	6
Winkleigh	0	10	0
	319	3	9
Disbursements	4	18	3
	314	5	6
Balance last year	50	0	0
	364	5	6

EXETER.

Treasurer.
C. P. Potter, Esq. (*resigned*).
Offertories.

At the Cathedral	5	9	0
Annual Meeting	4	4	0

Annual Subscriptions.

Harris, Miss	1	1	0
Reynolds' Charity, Trustees of	10	0	0
Rowe, the Misses	1	1	0
Somes, Mrs.	1	1	0
Were, Miss Emily	10	0	0
Westron, Mrs.	0	10	0
Sums under 10s.	0	18	6
Publications	0	4	0
	34	8	6

BEDFORD CHURCH.

President.
Rev. R. Knight.
Secretary—Miss Hitt.

Offertories	12	5	5

Missionary Boxes.

Hitt, Miss	1	14	6
Sums under 10s.	0	11	

Annual Subscriptions.

"An old Friend of the Society"	10	0	0
Allen, Mrs.	0	10	0
Braund, the Misses	0	10	0
Davis, Mrs.	1	1	0
Knight, Rev. R.	0	10	6
Leakey, Miss	0	10	0
Long, Mr. E.	0	10	0
Lutman, Miss	0	10	0
Martin, Mrs.	0	10	0
N. B.	0	10	0
Whitelegge, Mrs.	1	10	0
Wippell, Mr. H. H.	1	1	0
Sums under 10s.	5	12	0
Publications	0	6	0

SAFED HOSPITAL BUILDING FUND.

Hitt, Miss	0	5	0
	38	6	5

HOLY TRINITY.

Rev. Frank Simmons.

Offertory on Good Friday, 1904	1	3	0

Annual Subscription.

Matthews, Miss (2ys.)	2	2	0
	3	5	0

ST. LEONARD.

President.
Rev. Reginald Callender.
Offertories.

Good Friday, 1904	4	10	9
Second Sunday after Epiphany, 1905	9	18	2

Missionary Box.

Townsend, Mr. R. W.	1	6	0

Annual Subscriptions.

Cardew, Colonel	0	10	0
Champion, Mr. J.	0	10	6
Finlay, the Misses	0	10	0
Garland, Miss	1	0	0
Hall, Rev. J. W. and Mrs.	1	1	0
Inglis, the Misses	0	10	6
Michelmore, Mr. H.	0	10	0
Townsend, Mr. J.	1	0	0
Townsend, Mr. W.	0	10	6
Sums under 10s.	0	17	6
	22	14	11

ST. THOMAS AND EMMANUEL.

President.
Rev. J. H. Prince.
Secretary.—Miss Wheatley.
Offertory.

St. Thomas' Church	2	5	8

Missionary Box.

Francis, Miss	1	4	10

Annual Subscriptions.

Prince, Rev. J. H.	0	10	0
Savile, Mrs.	10	0	0
Wheatley, Miss	0	10	6
Williams, Rev. C. H.	0	10	6
Sums under 10s.	2	4	4
	17	5	10

AXMOUTH.

Rev. J. F. Starforth.

Offertories	3	13	3

BRAUNTON.

Annual Subscription.

Moore, Miss	0	5	0

BUDLEIGH SALTERTON.

Treasurer and Secretary.
Mrs. Bailey.

Annual Meeting	1	13	9

Missionary Box.

Davis, Miss	0	2	6

Annual Subscriptions.

Adams, Mrs.	0	15	0
Bailey, Mrs.	0	10	0
Boileau, Mrs.	1	1	0
Caley, S. A. Esq.	0	10	0
Hetzler, Miss	1	0	0
Hutchins, Colonel and Mrs.	1	1	0
Northcote, Mrs. Stafford	1	5	0
Powell, the Misses	0	10	0
Prockter, Miss	1	0	0
Rowlandson, Colonel	0	10	0
Sums under 10s.	4	14	6
Publications	1	3	0

HOSPITAL FOR POOR SICK JEWS AT JERUSALEM.

Towards one year's maintenance of the *Budleigh Salterton* Cot.
Collected by

Bailey, Mrs.	10	0	0
	25	15	9
Disbursements	0	10	0
	25	5	9

BURLESCOMBE.

Rev. T. C. Tanner.

Offertories 1 11 10

COTLEIGH.

Rev. E. J. M. Davies.

Offertory..... 0 16 7

DAWLISH.

President.
Rev. W. P. Alford, B.D.

Treasurer.—Miss Marshall.

Secretary.—Miss Gamlen.

Annual Meeting ... 6 10 0

Missionary Boxes.
Knapman, Miss ... 2 11 8
Sums under 10s. ... 0 14 8

Donations.
Sums under 10s. ... 0 8 6

Annual Subscriptions.
Alford, Miss..... 0 10 6
Bagshaw, Mrs. F... 0 11 0
Esdaile, Miss..... 0 10 0
Gamlen, Miss..... 1 0 0
Gamlen, Miss M. B. 0 10 0
Marshall, Miss 1 0 0
Welch, Mrs. 1 0 0
Wybrants, Miss ... 0 10 0
Sums under 10s.... 2 6 6

18 2 10
Disbursements 0 14 4

17 8 6

DUNKESWELL.

Secretary.
Rev. A. Given.

Offertories 1 13 10
Meeting 1 4 0

Annual Subscriptions.
Given, Rev. A..... 0 10 6
Macrone, Miss 0 10 0
Simcoe, Mrs..... 0 10 0

4 8 4

DUNKESWELL ABBEY.

Rev. W. P. Roberts.

Offertory..... 0 11 2

ESCOT.

Rev. E. C. Nightingale.

Offertories 2 10 0

Annual Subscriptions.
Kennaway, the Rt. Hon. Sir John H., Bart., C.B., M.P... 1 1 0
Nightingale, Rev. E. C..... 0 10 6
Wilbraham, Mr. P. Baker and Mrs. 1 1 0

CHILDREN'S BEEHIVE FOR ISRAEL.

Missionary Hive.
Vicarage Children 1 13 3

6 15 9

HARBERTON.

Treasurer.
Rev. W. G. Mallett.

Offertories 1 15 10
Do. Good Friday, 1904 ..... 0 7 9
Drawing Room Meeting 0 18 3

Annual Subscription.
Mallett, Rev. W. G. 1 1 0

4 2 10

ILFRACOMBE.

President.
Rev. Hanbury Barnes.

Secretary.—Mrs. H. Luckett.

Offertories.
St. Philip and St. James 3 4 10
Drawing-room Meeting 1 15 1

Missionary Box.
Leman, Miss 0 7 7

Donations.
Anonymous 0 5 6
Collinson, Rev. E. W. 0 10 6

Annual Subscriptions.
Begbie, Mrs. 1 0 0
Churchill, Rev. R. 0 10 0
Collinson, Rev. E. W. 0 15 0
Combs, Miss Jessie 0 10 0
Corrie, Miss 0 10 0
Freeman, Mrs., In Memory of 0 10 6
Garbett, Miss..... 0 10 0
Gardner, H. J., Esq. 1 1 0
Heginbottom, Mrs. 5 0 0
Lowe, Miss 0 10 6
Maunder, the Misses 0 10 0
Parminter, Mrs. Mary 1 1 0
Sums under 10s. ... 2 11 0

21 2 6

KENTISBEARE.

Rev. E. S. Chalk.

Offertories 2 1 0

NEWTON ABBOT.

Secretary.—Miss Akers.

Annual Subscriptions.
Cosserat, Lady Anne 1 1 0
Harris, Mr. and Mrs. 0 10 0
Sums under 10s. ... 1 8 6

2 19 6

NORTHAM.

President.
Rev. Prebendary Dimond-Churchward, B.D.

Treasurer and Secretary.
Rev. Prebendary Dimond-Churchward, B.D.

Offertories.
Parish Church 4 12 2
Westward Ho! 4 1 6
Annual Meeting ... 1 10 6

Missionary Boxes.
Sums under 10s..... 0 9 4

Annual Subscriptions.
Babington, Mrs. ... 1 0 0
Dimond-Churchward, Rev. Prebendary 1 1 0
Dimond-Churchward, Miss 0 10 0
Dimond-Churchward, Miss P..... 0 10 6
Gosset, Mrs. 1 0 0
Larkins, Rev. F. ... 1 1 0
Pearce, Mrs. 1 0 0
Phillips, Miss 0 10 0
Sawer, the Misses 0 10 0
Temple, Colonel ... 1 1 0
Sums under 10s..... 1 7 6

20 4 6

PAIGNTON.

President.
Rev. H. Jones.

Secretary.
Miss M. A. Churchward.

Offertories
Christ Church, Good Friday, 1904 ..... 4 8 9

Collected by
Y.W.C.A. Bible Class, per Miss O. Paige 1 4 1

Annual Subscriptions.
Edmunds, E. Esq... 0 10 0
Goode, Rev. Wollaston 0 10 6
Greenham, Mrs..... 1 0 0
Leaman, Mrs. Hunt 2 0 0
Wright, Colonel ... 0 10 0
Sums under 10s. ... 1 11 0

JERUSALEM MISSION.
Edmunds, Mrs..... 1 0 0

12 14 4

SAMPFORD PEVERELL.

Rev. Dr. Ireland.

Offertories 4 0 0

SIDMOUTH.

Secretary.
Rev. G. Litchfield.

Offertories.
All Saints' Church 9 16 0

Annual Subscriptions.
Baugh, Rev. W. J. 0 10 0
Clements, Rev. H. G. J. and Mrs. 1 1 0
Cowan, Mrs. 0 10 0
Flint, Miss 1 2 0
Hooper, Miss..... 0 10 6
Litchfield, Rev. G. and Mrs..... 2 0 0
Warner, Miss..... 1 1 0
Sums under 10s..... 2 19 0

19 9 6

TEIGNMOUTH.

Treasurer and Secretary.
Rev. J. Metcalfe. (*resigned.*)

Collector.—Miss Bullock.

Offertories.
St. James' Church, West Teignmouth, Rev. B. B. Liptrott 19 0 9
Meeting 2 5 4

Annual Subscriptions.
Fowkes, Miss..... 0 10 0
Fry, Miss 1 1 0
Fry, Miss E. A..... 1 1 0
Fry, Miss C. 0 10 6
Marshall, Rev. F. C. 1 0 0
Marshall, Miss..... 1 0 0
Sanders, Miss 1 1 0
Scott, Miss 0 10 0
Sums under 10s.... 5 1 6

SAFED MISSION HOSPITAL.
Towards one year's maintenance of the *Devon* Bed. (See also Three Towns and South Devon Auxiliary.)
Lecture 2 8 2

33 9 3

TOTNES.

President.
Rev. T. H. Elliott.

Treasurer and Secretary.
Miss Margaret J. Davidson.

Offertories 5 0 0
Meetings..... 1 13 7

Missionary Box.
Contents 1 0 8

Annual Subscriptions.
Davidson, Miss 2 2 0
Manley, Miss..... 0 10 0
Taylor, the Misses 1 0 0
Sums under 10s ... 4 3 6

15 9 9
Disbursements 0 4 3

15 5 6

UFFCULME.

Rev. Prebendary Howard.

Offertories 3 0

UPLOWMAN.

Rev. J. Hudson.

Offertory..... 2 1 6

UP-OTTERY.

Rev. J. Jane.

Offertory..... 1 6 6

WINKLEIGH.

Rev. H. Bremridge, B.D.

Annual Subscription.
Bremridge, Rev. H. 0 10 0

KINGSBRIDGE.

Treasurer.
Rev. Prebendary Hingeston-Randolph.

Offertories.
Kingsbridge Church, Rev. H. A. Birks 3 14 11

Donation.
Birks, Miss, Thank-offering to reduce deficit 1 0 0

Annual Subscriptions.
Birks, Mrs..... 2 2 0
Birks, Rev. H. A.... 1 1 0
Birks, Miss..... 1 0 0
Gaines, Mrs. 0 5 0

JERUSALEM MISSION.
Annual Subscription.
Birks, Rev. H. A.... 1 1 0

SAFED HOSPITAL BUILDING FUND.

Donation.

Birks, Mrs.	10	0	0
	20	3	11

SOUTH MOLTON.

President.
Rev. F. M. Wallington.
Collector.—Miss Furse.

Offertories	4	6	11
Annual Subscriptions.			
Crosse, Miss	1	0	0
Day, Mrs.	0	10	0
Sums under 10s.	2	6	0
	8	2	11

THE THREE TOWNS & SOUTH DEVON.

President.
The Ven. Archdeacon Wilkinson, D.D.
Treasurer.
Rev. G. B. Berry, B.A.
Secretary.
Rev. A. S. Tomkins, M.A.

Gen. Association	90	15	11
Plymouth	45	14	1
Compton Gifford	20	5	8
Devonport & Stoke	6	11	6
Leusdon	2	0	6
Stonehouse	4	19	6
Tavistock Deanery	12	2	6
	182	9	8
Disbursements	14	4	8
	168	5	0

GENERAL ASSOCIATION.

Bazaar, &c., Feb. 28, 1905.

Plymouth Stall, No. 1	4	18	2
Do. No. 2	6	12	4
Compton Gifford Stall, No 1	13	0	4
Do. No. 2	5	17	8
Flower Stall	3	10	0
Refreshment Stall	11	18	0
Beehive Stall	5	2	9
Olive Wood	1	6	4
Literature	0	2	3
Entrance money, &c.	4	9	6
Social Tea	9	14	0
Public Meeting	2	14	7

CHILDREN'S BEEHIVE FOR ISRAEL.

Queen Bee.
Mrs. W. Waterfield.

FOR GIRLS' SCHOOL, JERUSALEM.

Contents of Hives	2	19	1

GIRLS' SCHOOL AT JERUSALEM.

Donation.

Woodhouse, Mr. H. B.	0	5	0

SAFED MISSION HOSPITAL.

Towards one year's maintenance of the *Devon* Bed. (See also Teignmouth branch of Devon and Exeter Auxiliary, £2 8 2)

Offertories.

Emmanuel Church, Plymouth	2	16	9
Lecture at Exeter	1	8	3
Do. Plymouth	2	9	3
Annual Subscriptions.			
Exeter, the Rt. Rev. the Lord Bishop of	0	10	0
Belcher, Miss	0	10	6
Berry, Rev. G. B.	2	2	0
Berry, Miss M. A.	1	0	0
Hoste, Miss	2	2	0
Lombe, Mrs	0	10	0
Marshall, Miss	1	1	0
Tindall, Miss	3	0	0
Wybrants, Miss	0	10	0
An Old Balance in Savings' Bank	0	6	8
£18 5*s.* 11*d.*			
	90	15	11

PLYMOUTH.

Offertories.

St. Andrew, Rev. W. E. Burroughs	8	3	0
Holy Trinity, Rev. A. S. Tomkins	1	2	0
St. Augustine, Rev. The O'Shea	1	0	6
St. Jude, Rev. J. W. Sturdy	2	18	0
St. Luke, Rev. H. B. Bisshopp	2	0	3
Charles Church, Rev. T. A. Chapman	2	13	3
Lecture, St. Matthias' Church	0	7	6

Missionary Boxes.

Carkeet, Mr. J.	1	11	6
Y.W.C.A.	1	17	0
Sums under 10s.	0	9	7

Donations.

Caley, Rev. W. B.	0	2	6
Giles, Mrs., Senior	2	0	0
Stevenson, Mrs.	1	0	0

By Miss Bazeley.

Annual Subscriptions.

Burroughs, Rev. W. E.	1	0	0
Hatchard, Mrs.	0	10	0
Hingston, Dr. C. A.	1	1	0
Tomkins, Rev. A. S.	0	10	6
Waymouth, Miss	0	10	0
Sums under 10s.	1	7	6

By Miss Wilson.

Annual Subscriptions.

Bewes, Mrs.	1	0	0
Bisshopp, Rev. H. B	0	10	6
Blatchford, Mr. Lyne	0	10	0
Burstal, Mrs.	0	10	0
Foster, Mrs.	1	1	0
Hingston, Dr. C. A.	1	1	0
Hoste, Miss	0	10	6
King, Mr. Charles	1	1	0
Munday, Mrs.	1	0	0
Revell, the late Miss	0	10	0
Rivett, the Misses	0	10	0
Soper, Miss	0	10	0
Thelwall, Miss	0	10	0
Sums under 10s.	6	6	0
	45	14	1

COMPTON GIFFORD.

Rev. G. B. Berry.

Offertories.

Emmanuel Church	4	7	5
Do. (Holy Communion)	0	14	2
Missionary Boxes.			
Hill, Mrs. Rowland	1	16	10
Icely, Miss	0	16	0
Leamon, Miss (Bible Class)	0	17	2
Wyllie, Mrs.	0	10	0
Y.W.C.A (Mutley)	0	15	4
Waterfield, Mrs.	0	3	9
Donations.			
Flavell, Rev. T.	0	10	6
Sums under 10s.	0	6	0
Annual Subscriptions.			
Berry, Rev. G. B.	2	2	0
In Memoriam, F.L.B.	1	1	0
McAndrew, Mr. J. J.	1	1	0
Truscott, Mr. P. K.	0	10	0
Sums under 10s.	2	12	6

RUSSIAN CORRESPONDENCE FUND.

Berry, Rev. G. B.	2	2	0
	20	5	8

DEVONPORT & STOKE.

Offertories.

St. John Baptist, Devonport, Rev. E. G. Cocks	2	0	0
St. Michael, Stoke, Rev. W. Mantle	1	0	0
Missionary Box.			
Carlyon, Mrs.	1	0	0
Annual Subscriptions.			
Drury, Mrs.	0	10	0
Goldsmith, Mr. J. P.	1	1	0
Ponsonby, Rev. S. G.	0	10	6
Sums under 10s.	0	10	0
	6	11	6

LEUSDON.

Rev. W. A. Prideaux.

Offertories	1	10	0
Annual Subscription.			
Prideaux, Rev. W. A.	0	10	6
	2	0	6

STONEHOUSE.

Offertories.

St. Matthew, Rev. W. Robinson	3	14	6
Annual Subscriptions.			
In Memoriam, Mrs. George Cox	0	5	0
Smith, Mr. R. Graves	1	0	0
	4	19	6

TAVISTOCK DEANERY.

Offertories.

Kelly Church, Rev. H. F. Maitland	3	1	10
Marystowe & Thrushelton Churches, Rev. H. B. Grylls	2	9	0
Meeting at Kelly	0	10	5
Do. Milton Abbot, Rev. H. M. Petty	0	14	0
Missionary Boxes.			
Sums under 10s.	0	15	9

By Miss Tarner.

Annual Subscriptions.

Hipkin, Miss	1	1	0
Maitland, Rev. H. F.	1	1	0
Tarner, Miss	1	1	0
Sums under 10s.	1	8	6
	12	2	6

TIVERTON.

General Association	27	10	4
St. Paul, West Exe	12	2	0
	39	12	4

GENERAL ASSOCIATION.

ST. GEORGE AND ST. PETER.

President.
Rev. Prebendary Scott, R.D.
Treasurer.
Miss C. Layard.
Secretary.
Mrs. Hughes.

Offertories.

St. Peter's Church	6	8	9
St. George's do.	3	18	0
Lecture	1	12	8
Missionary Boxes.			
Elphick, Miss	0	7	4
Haydon, Miss B. and In Memoriam	3	19	0
Taylor, the Misses M. & S.	1	1	0
Donation.			
Anonymous	2	0	0
Annual Subscriptions.			
Carew, Mrs.	0	10	0
Gill, Miss	1	1	0
Hill, Rev. J. Seymour	0	10	0
Scott, Rev. Preby.	1	1	0
Thomas, H. S. Esq.	0	10	0
Sums under 10s.	2	14	6

CHILDREN'S BEEHIVE FOR ISRAEL.

Missionary Hives.

Contents of three	0	13	10

WILLAND.

Rev. David Wood.

Meeting	1	0	0
Annual Subscription.			
Wood, Rev. D.	0	10	0
	27	17	1
Disbursements	0	6	9
	27	10	4

ST. PAUL, WEST EXE.

President.
Rev. B. Mills.
Secretary.—Miss C. Layard.

Offertories	3	1	3
Meeting	0	14	3
Missionary Boxes.			
Boys' School	1	18	0
Girls' do.	1	15	4
Women's Bible Class	0	16	4
Sums under 10s.	0	9	4

Annual Subscriptions.

Gamlen, Mrs.	1	1	0
Layard, Miss C.	0	10	0
Mills, Rev. B.	0	10	0
Patch, Miss	0	10	0
Sums under 10s.	0	16	6
	12	2	0

TORQUAY.

President.
Rev. F. Bishop.

Treasurer and Secretary.
Mrs. Jellard.

Offertories.

Holy Trinity Church	15	11	9
Christ Ch. Ellacombe	5	13	9
Meeting at Museum	11	1	0
Do. Upton Parish Room	0	18	2

Missionary Box.

Bishop, Mississippi Kathleen	0	10	0

Donations.

Annesley, Chas., Esq.	1	0	0
Castlestewart, the Dowager Countess	1	0	0
Chapman, Mr.	0	10	0
Price, Miss	1	0	0
Squires, Miss	1	0	0
Stuart, Lady Charlotte	2	0	0
Sums under 10s.	0	10	0

Annual Subscriptions.

Annesley, the Misses	2	0	0
Baskerville, Miss	0	10	0
Belcher, Miss	1	0	0
Bishop, Rev. F.	1	0	0
Budd, Miss	2	0	0
Clark, R. A., Esq.	1	1	0
Carr, Miss E.	1	1	0
Casperez, Mrs.	0	10	0
Curzon, Hon. Mrs.	0	10	0
Davis, Miss	0	10	0
Gervis, Miss	0	10	6
Harris, Mrs.	0	10	0
Hockin, Mrs.	0	10	0
Jellard, Mrs.	0	10	0
Lombe, Rev. E.	5	0	0
Lombe, Mrs.	2	2	0
McClintock, Miss	0	10	0
Mackinlay, N.S., Esq.	2	2	0
Manico, Mrs.	0	10	0
Ringrose-Ion, Mrs.	2	0	0
Squires, Miss	3	3	0
Sutton, Miss	0	10	0
Trees, Miss	0	10	0
Underhay, Miss	5	0	0
Wilton, Mrs.	1	0	0
Sums under 10s.	1	5	0

HOSPITAL FOR POOR SICK JEWS AT JERUSALEM.

Hockin, Mrs.	1	1	0

KINGSWEAR.

Rev. F. Walker.

Offertory.

Ascension Day, 1904	0	9	0
	77	19	2
Disbursements	2	6	6
	75	12	8

WOOLFARDISWORTHY WEST.

Rev. F. Courtenay Burrough.

Missionary Box.

Vicarage	0	10	0

Annual Subscription.

Kelland, Mrs.	0	10	0
	1	0	0

DORSETSHIRE.

ABBOTSBURY.

President.
Rev. Alfred W. Rainey.

Treasurer and Secretary.
Miss Adams.

Annual Subscriptions.

Sums under 10s.	1	1	0

BLANDFORD.

Pimperne	1	19	3
Tarrant Rushton	0	15	0
	2	14	3

PIMPERNE.

Rev. James Hussey.

Meeting	0	19	3

Annual Subscription.

Hussey, Rev. J.	1	0	0
	1	19	3

TARRANT RUSHTON.

Rev. James Penny.

Annual Subscriptions.

Penny, Rev. James	0	10	0
Sums under 10s.	0	5	0
	0	15	0

BOTHENHAMPTON & WALDITCH.

Rev. C. Octavius Watson.

Offertories.

Bothenhampton and Walditch Churches	1	5	9

BRIDPORT.

Rev. Canon Farrer, R.D.

Offertories.

Parish Church, Good Friday, 1904	2	3	0

BURTON BRADSTOCK.

Rev. F. T. Harrison.

Offertory	0	16	6
Meeting	0	10	0
	3	9	6

DORCHESTER.

Treasurer and Secretary.
Rev. S. E. V. Filleul.

Dorchester	40	0	0
Long and Little Bredy	13	1	7
Toller Porcorum	0	10	3
Whitechurch Canonicorum	0	16	6
	54	8	4

DORCHESTER.

Offertories.

All Saints' Church, Rev. S. E. V. Filleul	5	7	4
St. Peter's Church, Rev. A. Metcalfe	9	7	10
All SS. Drawing-Room Meeting	12	18	10

Annual Subscriptions.

Darling, Rev. T. Y.	1	1	0
Filleul, Rev. S. E. V.	1	0	0
Grove, Miss	1	0	0
Kindersley-Porcher, Mrs.	3	0	0
Marriott, Rev. R. C.	0	10	6
Penny, Mrs. and Miss	0	10	0
Pigou, Rev. H.	1	4	0
Williams, Colonel Robert, M.P.	3	3	0
Sums under 10s.	0	17	6
	40	0	0

LONG AND LITTLE BREDY.

Rev. H. Pigou.

Offertories.

Long Bredy	1	3	5
Little Bredy	4	15	8

By Miss Rhoda Williams.

Annual Subscriptions.

Foot, Miss	0	10	6
Williams, Col. R. M.P.	1	1	0
Williams, Mrs. R.	1	1	0
Williams, the Misses	4	0	0
Sums under 10s.	0	10	0
	13	1	7

TOLLER PORCORUM.

Rev. D. Clarke.

Offertory	0	10	3

WHITECHURCH CANONICORUM.

Rev. W. Herbert Stent.

Offertories.

Whitechurch Canonicorum	0	14	2
Staunton, S. Gabriel	0	2	4
	0	16	6

DURWESTON BRYANSTON.

Rev. W. M. Anderson.

Offertories.

Durweston	2	16	2
Bryanston	3	5	5
Meeting, Durweston	1	10	0
	7	12	2

KINSON.

Rev. Arnold M. Sharp.

Offertories.

Kinson, St. Andrew	2	1	8
Talbot, St. Mark	0	17	9
Meeting, Kinson	0	3	0

HEATHERLANDS.

Rev. G. C. R. Read.

Offertories.

Heatherlands, St. John	0	6	6
Branksome, St. John, Good Friday, 1904	2	5	9
Do. St. Clement do.	0	4	2
Drawing-Room Meeting	4	1	10
Heatherlands and Newtown	1	0	0
	11	0	8

LYME REGIS.

Collector.—Miss Edwards.

Annual Subscriptions.

Edwards, Miss	0	10	6
Sums under 10s.	0	7	0

WOOTTON FITZPAINE.

Rev. F. J. Lory.

Offertory	0	3	3

Annual Subscription.

Lory, Rev. F. J.	0	10	0
	1	10	9

OBORNE.

Rev. S. E. Waldegrave.

Easter Offering, 1904	0	15	6

POOLE.

St. James' Ch.	2	10	0
St. Paul's Ch.	2	11	6
Hamworthy	2	15	0
	7	16	6

ST. JAMES.

President.
Rev. J. A. Lawson.

Offertory on Good Friday, 1904

	1	4	0

Donation.

A Friend	0	16	0

Annual Subscriptions.

Sums under 10s.	0	10	0
	2	10	0

ST. PAUL.

President.
Rev. F. Aston.

Treasurer.
Miss Penney.

Offertory	1	11	6

Annual Subscriptions.

Ballard, L. D. Esq.	0	10	0
Sums under 10s.	0	10	0
	2	11	6

HAMWORTHY.

President.
Rev. Norman Bennet.

Offertory	1	0	0
Meeting	1	15	0
	2	15	0

SHAFTESBURY.

President.
Rev. F. Ehlvers.
Secretary.—Rev. W. Darby.

Offertory.

Shaftesbury, Holy Trinity Church	2	9	0

COMPTON ABBAS.

Rev. J. Blunt Wilkinson.

Offertory	1	2	7

Annual Subscription.

Wilkinson, Rev. J. Blunt	1	1	0
	4	12	7

SHERBORNE.

Treasurer and Secretary.
Mrs. Le Mare.

Offertories.

Sherborne Abbey, Rev. Canon Lyon, R.D.	6	4	0
Castleton Church	4	17	1

Missionary Box.

Cotter, Mrs.	5	2	[illegible]

Annual Subscriptions.

Benthall, Miss	0	10	0
Cotter, Mrs.	1	1	0
Digby, Mrs.	1	0	0
Kite, Miss	0	12	6
Westcott, Rev. Canon	1	1	0
Sums under 10s.	0	19	0

HOSPITAL FOR POOR SICK JEWS AT JERUSALEM.

Benthall, Miss	1	0	0

TEMPORAL RELIEF FUND.

Benthall, Miss, for poor Jews in England	1	0	0

LILLINGTON.

Rev. L. G. A. Roberts. (Commander R.N.)

Offertory on Good Friday, 1904	0	10	3

Missionary Box.

At Rectory	0	8	9

Annual Subscription.

Roberts, Rev. L. G. A.	0	10	6
	24	16	4

SWANAGE.

The late Rev. W. A. Wilson *succeeded by* Rev. W. H. Parsons.

Lantern Lecture	3	1	0

LANGTON MATRAVERS.

Rev. J. W. Coulter.

Offertory.

Good Friday, 1904	1	2	0
	4	3	0

WAREHAM.

Rev. Selwyn Blackett.

Meeting	1	7	0

Missionary Box.

Hallett, Mr. W.	4	0	0
	5	7	0

WEYMOUTH & MELCOMBE REGIS.

President.
Rev. C. Askwith.

Treasurer.
W. E. Cowdell Barrett, Esq., M.A., LL.M.

Secretary.
Miss Marryat. *(deceased.)*

Offertories.

St. Mary's Church	20	5	3
Christ Church	3	11	0
Holy Trinity Church, Rev. Canon Weldon, D.D., R.D.	7	0	0
Radipole Church	2	17	10

Missionary Boxes.

Askwith, Rev. C.	0	15	0
Barrett, Mr. and Mrs. Cowdell	0	10	9
Lunn, Miss	0	11	7
Mussen, Rev. A.	0	11	11
Sums under 10s.	5	4	6

Donations.

Proceeds of Palestine Exhibition, Sept. 22–28, 1904	231	4	10
Part proceeds of Melcombe Regis cum Radipole Parochial Sale of Work	10	0	0
Sale of Photographs, per Rev. E. W. Baker	1	0	0
Sums under 10s.	0	15	0

Annual Subscription.

Mead, Miss	0	10	0

By Mrs. Bowles Barrett.

Annual Subscriptions.

Askwith, Rev. C.	1	1	0
Barrett, Mr. and Mrs. W. Bowles	1	1	0
Church, the Misses	1	1	0
Lush, Mrs., and the late Dr.	3	3	0
Moorhead, Dr.	0	10	6
Russell, Col., R.E.	0	10	6
Saunt, the Misses	1	0	0
Sums under 10s.	1	10	0

By Miss George.

Annual Subscriptions.

Sums under 10s.	4	0	6

By the late Miss Marryat.

Annual Subscriptions.

Arden, Miss	1	1	0
Aylesbury, Mrs.	0	10	0
Hoets, Rev. J. W. Van Rees	0	10	0
Marryat, the late Miss	1	0	0
Mondey, Mrs.	1	0	0
Parker, Miss	0	10	0
Simpson, Miss	2	0	0
Sykes, Major Cam	0	10	0
Ward, Mrs.	0	10	0
Sums under 10s.	6	3	0

SAFED MISSION HOSPITAL.

Towards one year's maintenance of the *Weymouth* Bed.

By Mrs. F. W. Holloway.

Donation.

Moore, Miss	0	2	6

Annual Subscriptions.

Askwith, Rev. C.	0	10	0
Cox, Mr. H.	1	1	0
Laver, Miss	0	10	6
Mogg, Mrs.	0	10	0
Sums under 10s.	13	4	0

By Miss Parker.

Donations.

Sums under 10s.	0	10	0

Annual Subscriptions.

Parker, Miss	0	10	0
Rodgett, Mrs.	0	10	0
Rodgett, Miss R.	0	10	0
Williams, Col. R. M.P.	0	10	0
Sums under 10s.	2	7	0
£20 15s.			
	333	4	2
Disbursements	0	7	6
	332	16	8

WIMBORNE

Wimborne Minster	11	12	7
Broadstone	2	6	2
Colehill	1	8	0
Hampreston	1	13	0
	16	19	9

WIMBORNE MINSTER.

President and Treasurer.
Rev. Canon F. J. Huyshe.

Offertory	11	6	8

Donation.

Sale of Work at Vicarage	0	5	11
	11	12	7

BROADSTONE.

Rev. G. D. Shenton.

Offertories.

St. John the Baptist, Good Friday, 1904	1	18	2
Lecture	0	8	0
	2	6	2

COLEHILL.

Rev. Cyril E. Kindersley.

Offertory.

St. Michael and All Angels Ch., Good Friday, 1904	1	8	0

HAMPRESTON.

Rev. James Wheeler.

Meeting	0	12	0

Annual Subscription.

Wheeler, Rev. James	1	1	0
	1	13	0

DURHAM.

BARNARD CASTLE.

Rev. J. T. Penrose.

Offertories.

St. Mary's Church & Stainton, Good Friday, 1904	3	17	7

COXHOE.

Rev. D. Fleming.

Offertories on Good Friday, 1904	0	18	6

DARLINGTON.

Darlington	24	2	7
Middleton St. George	2	14	4
New Shildon	4	10	1
Winston	1	7	0
	32	14	0

DARLINGTON.

President.
Rev. C. H. Rolt.

Treasurer and Secretary.
Miss Armstrong.

Offertories.

Holy Trinity Church, Good Friday, 1904	3	19	4
St. Mary's Ch., do.	0	10	9
St. Paul's Ch., do.	1	6	0

Donation.

Sale of Work	13	5	0

Annual Subscriptions.

Armstrong, Miss	0	10	0
Marshall, Miss	0	10	0
Rigg, Mr. and Mrs.	0	10	0
Sums under 10s.	3	1	6

HEBREW OLD AND NEW TESTAMENTS FUND.

Annual Subscriptions.

Pease, Mrs. H. and Mrs. E. L.	0	10	0
	24	2	7

MIDDLETON ST. GEORGE.

Rev. Walter Andrews.

Offertories.

St. George's Church	2	14	4

NEW SHILDON.

Rev. L. J. Causton.

Offertories.

After Sermons and Lecture	4	10	1

WINSTON.

Rev. F. E. Sadgrove.

Offertories	1	2	0

Annual Subscription.

Sadgrove, Rev. F. E.	0	5	0
	1	7	0

DURHAM.

Treasurer and Secretary.
Mrs. Shields.

Offertories.
Good Friday, 1904.
St. Nicholas' Church, Rev. Westley Bothamley 6 1 8
Bearpark Church, Rev. T. Callinan 0 11 8
Lanchester Church, Rev. G. Jepson... 3 5 5

Missionary Boxes.
Bearpark School Children 0 0 4
Western Lodge 2 9 1

Donations.
Proceeds of Palestine Exhibition, Nov. 22-Dec. 2, 1904.....245 7 6
Johnson, Miss 0 7 6

Annual Subscriptions.
Bramwell, the Misses 0 15 6
Brownrigg, Mrs. F. W... ..... 3 3 0
Burdon, the Misses 1 0 0
Dunn, Miss..... 0 10 0
Ford, Mr. W. 0 10 0
Heawood, Mr. and Mrs. 1 1 0
Shields, Mrs..... 2 2 0
Shields, Miss... ..... 1 0 0
Shields, Miss K. J. 1 0 0
Shields, Miss C. E. 0 10 0
Smart, Mrs. 0 10 6
Summers, Miss 0 10 0
Tristram, Rev. Canon, D.D., LL.D., F.R.S., R.D. 1 0 0
Whiting, Miss (2 years) 1 0 0
Sums under 10s.... 1 15 0
Publications 0 1 0

274 11 2

EAGLESCLIFFE.

Rev. A. T. Dingle.

Drawing Room Meeting at Mrs. R. Hutton Wilson's 4 10 0
Lantern Lecture ... 0 10 0

5 0 0

FATFIELD.

Rev. W. S. Reeman.

Offertory on Good Friday, 1904 ..... 0 3 0

GATESHEAD-ON-TYNE.

Treasurer.
Rev. J. McIntosh.

Secretary.
Rev. S. H. Greenway.

Offertories.
Good Friday, 1904.
Christ Ch., Gateshead 1 13 10
St. Edmund's Church 1 11 7
Ven. Bede Church 1 8 6
St. John's Church, Gateshead High Fell 2 3 5
St. Helen's Church, Gateshead Low Fell 2 8 2
Dunston Church ... 0 14 0
Felling, Christ Ch. 0 13 9

LADIES' ASSOCIATION.

President.—Mrs. Ede.

Vice-President.
Mrs. Robinson.

Secretary.
Mrs. Haythornthwaite.

Collected by
Allison, Miss 2 2 6
Brown, Miss 3 8 0
Carrick, Mrs..... 0 14 0
Ellison, Mrs. 2 0 0
Hedley, Miss 3 15 6
Hoyle, Mrs. 3 1 0

Missionary Boxes.
Dodds, Mrs. H. B. 1 10 0
Thwaites, Mr. B. W. 0 18 0

28 2 3
Disbursements 0 12 6

27 9 9

RYTON-ON-TYNE.

Rev. Canon Baily, R.D.

Lecture 1 10 3

STELLA.

Rev. H. P. Napier Clavering.

Offertory on Good Friday, 1904 ..... 1 12 4

STOCKTON-ON-TEES.

Secretary.
Miss Wattsford.

St. Paul's Church 3 1 7
Elton 0 3 9

3 5 4

ST. PAUL.

Rev. F. A. Borton.

Offertory on Good Friday, 1904 ..... 1 0 0
Meeting, Parish Room 2 1 7

3 1 7

ELTON.

Rev. H. S. Milner.

Offertory on Good Friday, 1904..... 0 3 9

SUNDERLAND.

President.
The Ven. Robert Long, R.D., Archdeacon of Auckland.

Treasurer and Secretary.
Rev. R. M. Linton.

Offertories.
Bishopwearmouth, St. Michael..... 6 13 1
Do. St. Gabriel... 1 4 1
Do. St. Stephen, Ayres Quay..... 0 7 8
Do. Seamen's Mission Church 0 16 8
Deptford, St. Andrew 0 4 1
Hendon, St. Paul 2 2 4
Millfield, St. Mark 0 6 8
Monkwearmouth, St. Peter 0 17 6
Do. All Saints ... 1 5 1
Do. Ven. Bede ... 1 4 10
Roker, St. Aidan ... 0 14 2
South Hylton, St. Mary..... 0 17 10

Collected by
Lamb, Miss 1 2

Missionary Boxes.
Burnickle, Mrs. ... 1 18 7
Smith, Miss 0 11 2
Sums under 10s.... 0 6 1

Annual Subscription
Auckland, the Ven. the Archdeacon of 1 1 0

21 13 4

SUNNYBROW.

Rev. T. C. Tatham.

Offertory on Good Friday, 1904 ..... 0 7 4

ESSEX.

CHELMSFORD & WEST ESSEX.

Treasurer and Secretary.
Rev. Charles Boutflower.

Chelmsford District 88 17 8
Maldon and Dengie Hundred do. 23 18 6
Rochford do. do.... 8 0 0

120 16 2
Disbursements 2 13 11

118 2 3

CHELMSFORD DISTRICT.

Secretary.
Rev. Charles Boutflower.

Broomfield 7 19 0
Chelmsford .....
Dunmow 0 10 0
Felstead 7 8 0
Great Baddow 5 10 0
Harlow 1 17 11
Hatfield Peverel ... 1 12 6
Havering-atte-Bower 11 14 9
Roxwell 5 10 6
Saling 1 5 0
Stock-Harward..... 2 17 8
Terling 3 13 5
Witham 1 0 0
Woodham Ferrers... 5 9 0
Writtle 7 5 6

88 17 8

BROOMFIELD.

Rev. Charles Edmunds.

Offertories 5 17 0

Annual Subscription.
Wells, H. C. Esq.... 2 2 0

7 19 0

CHELMSFORD.

Offertories.
Annual Meeting ... 3 9 7
Lectures 10 10 0

Missionary Boxes.
Harper, Mrs. 1 7 10
Lestourgeon, Misses 1 5 0
Sums under 10s. ... 0 6 0

Annual Subscriptions
G. F. B. 1 1 0
Hilliard, Mrs. G. B. 1 0 0
Lestourgeon, Misses 2 2 0
Phillips, Miss..... 0 10 0
Ridley, C. E. Esq. 2 2 0
Ridley, Miss M. L. 1 1 0
Sums under 10s.... 0 10 0

25 4 5

DUNMOW.

Missionary Box.
Sewell, Mr. F. S.... 0 10 0

FELSTEAD.

Treasurer.
Rev. C. T. Eland.

Lecture 0 18 0

Missionary Box.
Williams, G. H., Esq. 0 9 0

Annual Subscriptions.
Collingwood, Mrs. 0 10 6
Eland, Rev. C. T.... 0 10 6
Williams, G. H., Esq. 5 0 0

7 8 0

GREAT BADDOW.

Rev. A. N. Colley.

Offertories 3 0 0

Annual Subscriptions.
Colley, Rev. A. N. 0 10 0
Crabb, Miss 1 0 0
Crabb, Miss M. L.... 1 0 0

5 10 0

HARLOW.

Rev. H. Elwell.

Offertories.
St. Mary Magdalene Ch., Good Friday, 1904 ..... 1 17 11

HATFIELD PEVEREL.

Rev. F. B. Toulmin.

Offertory, Good Friday, 1904..... 1 12 6

HAVERING-ATTE-BOWER.

Rev. E. B. Woodman.

Offertory on Good Friday, 1904 ..... 4 2 6
Meeting 2 12 3

Annual Subscription.
Pemberton-Barnes, Mrs. 5 0 0

11 14 9

ROXWELL.

Rev. A. W. Flux.

Collected by

Christy, Mrs. Eliza 5 10 6

SALING.

Rev. H. Elrington.

Offertory.

St. James' Ch., Great Saling, Good Friday, 1904 ..... 1 5 0

STOCK-HARWARD.

Rev. E. P. Gibson.

Offertories 2 12 8

Annual Subscription.

Clarke, the late Mrs. A. 0 5 0

2 17 8

TERLING.

Rev. C. Boutflower.

Offertories 1 2 4
Lecture 1 0 0

Missionary Boxes.

Contents of four ... 0 11 1

Annual Subscription.

Boutflower, Rev. C. 1 0 0

3 13 5

WITHAM.

Annual Subscriptions.

Alington, Miss E. M. 0 10 0
Morrell, Miss..... 0 10 0

1 0 0

WOODHAM FERRERS.

Rev. C. P. Plumptre.

Offertories 2 3
Lecture 0 16 9

Missionary Box.

Plumptre, Mrs. C. P. 1 8 0

Annual Subscription.

Plumptre, Rev. C. P. 1 1 0

5 9 0

WRITTLE.

Rev. T. L. Papillon.

Offertories.

Good Friday, 1904... 1 10 0
Communion of the Sick 0 7 0

Collected by

Everitt, Mrs..... 0 16 6

Missionary Boxes.

Brewster, Mrs. 0 12 6
Sums under 10s. ... 0 1 6

Annual Subscriptions.

Arnold-Wallinger, R. N. Esq. 1 1 0
Brewster, Mrs. 1 1 0
Everitt, Mrs. 1 1 0
Sums under 10s.... 0 15 0

7 5 6

MALDON AND DENGIE HUNDRED DISTRICT.

Secretary.—Vacant.

Burnham 1 5 0
Maldon 20 10 5
Woodham Walter... 2 3 1

23 18 6

BURNHAM.

Missionary Box.

Wackrill, Miss A. E. 1 5 0

MALDON.

Collector.

Miss Hayward.

Meeting, Maldon, St. Mary, Rev. T. W. Ward 2 8 1

Missionary Boxes.

Binnie, Mrs. 0 10 9
Cromer, Miss 0 13 0
Evitt, Mrs..... 2 13 7
Hayward, Miss..... 0 10 0
Kelsey, Miss 0 10 0
Sums under 10s. ... 0 1 10

Donations.

Work sold 2 4 6
Sums under 10s. ... 0 3 2

Annual Subscriptions.

B.T. 0 10 0
Bell, Mrs. 0 10 0
Binnie, Mrs. 0 15 0
Evitt, Mrs. 0 10 0
Hart, Miss 0 10 0
Hayward, Miss..... 1 0 0
Kelsey, Mrs. 1 1 0
Moore, Mrs. 0 10 0
Sadd, Mrs. Herbert 0 10 0
Sums under 10s. ... 4 19 6

20 10 5

WOODHAM WALTER.

Rev. R. H. Falkner.

Offertories 1 3 1

Annual Subscription.

Falkner, Rev. R. H. 1 0 0

2 3 1

ROCHFORD HUNDRED DISTRICT.

Secretary.—Vacant.

Foulness 0 15 6
Little Wakering ... 0 5 0
Pitsea 0 10 0
Southend..... 6 9 6

8 0 0

FOULNESS.

Rev. J. R. Brown.

Meeting 0 15 6

LITTLE WAKERING.

Annual Subscription.

Ketcher, Mr. W. ... 0 5 0

PITSEA.

Rev. A. Bertram Hutton.

Offertory on Good Friday, 1904 ..... 0 10 0

SOUTHEND.

Rev. E. R. Monck-Mason.

Collector—Miss Withers.

Offertories.

St. John the Baptist, Good Friday, 1904 1 19 8
St. Mark, do. ... 1 0 4

Annual Subscriptions.

Gregson, Mrs. (2yrs.) 2 2 0
Sums under 10s. ... 1 7 6

6 9 6

COLCHESTER & EAST ESSEX.

Treasurers.

Messrs. Barclay and Company, Ltd.

Secretary.

W. Sowman, Esq.

Colchester 31 13 9
Do. Ladies'.....17 17 6
Alresford 1 15 10
Clacton-on-Sea 11 1 9
Copford 0 16 1
Dedham 26 17 9
East Donyland 5 16 6
Frinton-on-Sea..... 4 9 6
Great Clacton 1 3 0
Great Horkesley ... 1 1 0
Greenstead 3 1 9
Harwich and Dovercourt..... 1 16 0
Manningtree 1 10 6
Myland..... 0 10 0
Peldon 2 19 6
Ramsey 0 15 0
Thorpe-le-Soken ... 3 7 11
Tolleshunt Major ... 0 5 0
Walton-on-the-Naze 10 10 11
Wix 0 16 10
Wrabness 1 1 0

129 7 1
Disbursements 4 7 11

124 19 2
Balance 1 12 6

126 11 8

COLCHESTER.

Offertories.

St. Nicholas' and St. Runwald's Church 3 0 0
St. Peter's Church 7 13 4
Annual Meeting ... 2 15 6
Lecture 2 17 6
Children's do. 1 5 0

Missionary Boxes, etc.

Sowman, Mrs., Sale of Publications ... 1 1 6
Sums under 10s. ... 0 11 11

Annual Subscriptions.

Bayly, Mrs C. H ... 1 1 0
Catchpool, Miss M. J. 1 1 0
Cotter, Mrs..... 0 10 6
Francis, Miss Louisa 1 0 0
Hoare, C. R. Gurney, Esq. 1 1 0
Knight, Miss,..... 0 10 0
Proprietors of the *Essex County Standard* 1 1 0
Round, Mrs. 0 10 6
Scott, Mr. C. J..... 0 10 0
Sowman, Mr. W. ... 1 1 0
Walford, Miss 0 10 0
Walker, Miss M. C. 2 2 0
Ward, Rev. C. Triffit and Mrs. 1 1 0
Sums under 10s. ... 0 5 0

HOSPITAL FOR POOR SICK JEWS AT JERUSALEM.

Catchpool, Miss M. J. 0 5 0

31 13 9

LADIES' ASSOCIATION.

President.—Mrs. J. Round.

Treasurer.

Miss M. C. Walker.

Secretary.—Miss Humphrey.

Offertory.

Drawing-Room Meeting, Miss Humphrey 2 10 0

Collected by

Scott, Miss..... 0 12 0
Sowman, Mrs. 0 17 6

Missionary Boxes.

Pyne, Mr. 0 16 0
Walker, Miss M. C. 0 11 0

Donation.

A Friend 5 0 0

Annual Subscriptions.

Catchpool, Miss ... 0 10 0
Coleman, the Misses 1 10 0
Dipnall, Mrs..... 1 5 0
Goody, Mrs. Henry 0 10 0
Humphrey, Miss ... 0 10 0
Wright, Miss Stirling 1 1 0
Sums under 10s. ... 2 5 0

17 17 6

ALRESFORD.

Rev. W. C. Bache.

Lecture 1 0 4

Annual Subscription.

Bache, Rev. W. C. 0 10 6

HOSPITAL FOR POOR SICK JEWS AT JERUSALEM.

Annual Subscription.

Bache, Rev. W. C. 0 5 0

1 15 10

CLACTON-ON-SEA.

Rev. Henry Seeley.

Secretary.—Miss Smith.

Church Porch Boxes Good Friday, 1904 0 10 2

Missionary Boxes.

Beaumont, Mrs. ... 0 13 2
Irwin, Miss F. 0 10 9
Sums under 10s..... 0 8 11

Donation.

Clacton Missionary Exhibition, one-fourth proceeds, per W. R. Page, Esq. 4 14 9

Annual Subscriptions.

Hughes, Mrs..... 1 1 0
Irwin, Miss 0 10 0

Irwin, Miss F. 0 10 0
Sums under 10s ... 2 3 0

11 1 9

COPFORD.

Rev. E. R. Ruck-Keene.

Offertories on Good Friday, 1904 ..... 0 16 1

DEDHAM.

Rev. Dr. Ashwin.

Offertory 1 19 2
Meeting 1 0 3

Missionary Box.
Tremlett, Miss 4 6 4

Annual Subscriptions.
Ashwin, Rev. Dr... 1 1 0
Austin, Mrs. 0 10 0
Jones, Rev. C. A.... 1 1 0
Lefroy, Mrs., per J. D. Tremlett, Esq. 0 10 0
Mason, Miss 0 10 0
Saunders, Mr..... 0 10 0
Tremlett, J. D. Esq. 10 10 0
Tremlett, Miss 5 0 0

26 17 9

EAST DONYLAND.

Rev. J. M. Easterling.

Offertories 1 18 1
Offertory on Good Friday, 1904 ..... 0 16 9
Lectures 1 12 9

Missionary Boxes.
At Rectory 0 12 1
Sums under 10s. .. 0 14 4

Annual Subscription.
Goodrum, Mrs..... 0 2 6

5 16 6

FRINTON-ON-SEA.

Rev. T. H. Cook.

Secretary.—Miss Mumford.

Offertory on Good Friday, 1904 ..... 1 12 6

Annual Subscriptions.
Cook, Rev. T. H. (2yrs) 2 2 0
Cook, Mrs..... 0 5 0
Mumford, Miss..... 0 10 0

4 9 6

GREAT CLACTON.

Rev. James Silvester.

Offertories.
Parish Church 0 3 0
Do. on Good Friday, 1904 ..... 0 13 9
St. Andrew's Clacton-on-Sea Chapel of Ease, do..... 0 4 0
Little Holland Iron Church, do..... 0 2 3

1 3 0

GREAT HORKESLEY.

Rev. John Storr, B.D.

Annual Subscription.
Storr, Rev. John ... 1 1 0

GREENSTEAD.

Rev. E. Miller.

Offertories 2 7 9

Missionary Boxes.
Miller, Rev. E. & Mrs. 0 10 0
Miller, Master Eustace 0 4 0

3 1 9

HARWICH AND DOVERCOURT.

Collector.—Miss Pattrick.

Annual Subscriptions.
Groom, Miss 0 10 0
Sums under 10s ... 1 6 0

1 16 0

MANNINGTREE.

Rev. E. A. Ley.

Meetings 1 10 6

MYLAND.

Rev. H. S. Stevens.

Annual Subscription.
Stevens, Rev. H. S. 0 10 0

PELDON.

Rev. D. L. Johnson.

Offertories 2 19 6

RAMSEY.

Rev. W. Hurst.

Offertory 0 15 0

THORPE-LE-SOKEN.

Rev. E. F. Robins.

Offertories 2 11 4
Meeting 0 16 7

3 7 11

TOLLESHUNT MAJOR.

Rev. E. P. Henderson.

Offertory on Good Friday, 1904 ..... 0 5 0

WALTON-ON-THE-NAZE.

Rev. Harold C. Knocker.

Offertories 2 18 10
Offertory on Good Friday, 1904 ..... 1 14 2
Children's Services 0 8 0
Meeting in School 0 15 8
Lecture 1 12 9

Missionary Boxes.
Contents of 17 ..... 0 19 6

Annual Subscription.
Knocker, Rev. H. C. 2 2 0

10 10 11

WIX.

Rev. Proctor Benwell.

Offertory 0 16 10

WRABNESS.

Rev. A. C. Fenn.

Offertories 0 16 0

Annual Subscription.
Fenn, Rev. A. C. ... 0 5 0

1 1 0

CRANHAM.

Rev. Charles J. R. Cooke. (*resigned.*)

Offertories on Good Friday, 1904 ..... 1 5 2

Annual Subscription.
Cooke, Rev. C. J. R. 0 10 6

1 15 8

FOREST GATE.

ST. MARK.

Rev. J. S. Elphick.

Offertory on Good Friday, 1904 ..... 2 9 0
Lecture 0 12 6

3 1 6

GREAT WARLEY.

CHRIST CHURCH.

President.
Rev. A. H. Tredennick.

Offertory & Annual Subscriptions, per W. E. Spell, Esq. 8 5

HIGH BEECH.

Rev. J. Norton.

Offertory on Good Friday, 1904 ..... 0 14 6

LEYTON.

St. Mary the Virgin 6 10 3
Christ Church 1 5 0

7 15 3

ST. MARY THE VIRGIN.

President and Treasurer.
Rev. J. T. Inskip.

Secretary.
Alfred Wheeler, Esq.

Offertory on Good Friday, 1904 ..... 3 13 8
Lecture 0 14 7

Donation.
Wheeler, Mrs. 0 10 6

Annual Subscriptions.
Parnham, the Misses 1 1 0
Wright, Rev. W. Aden 0 10 0
Sums under 10s. ... 0 14 6

7 4 3
Disbursements 0 14 0

6 10 3

CHRIST CHURCH.

Rev. F. J. Sloan.

Offertory, Good Friday, 1904 ..... 1 5 0

SAFFRON WALDEN.

Treasurer.
Stebbing Leverett, Esq.

MISSION SCHOOLS FOR HEBREW CHILDREN, STREATHAM COMMON.

By Miss E. S. Leverett.

Annual Subscriptions.
Gibson, Miss & Mrs. 1 5 0
Sums under 10s. ... 0 16 0

2 1 0

STEEPLE BUMPSTEAD.

Rev. W. Q. Warren.

Offertory.
Parish Ch., Good Friday, 1904 ..... 0 10 6

STRATFORD.

St. John's Church... 5 17 5
St. Paul's do..... 4 15 5

10 12 10

ST. JOHN.

Rev. Ralph Nicholson, *succeeded by* Rev. F. J. Key.

Offertories 4 17 5

Donation.
Sale of Work 1 0 0

5 17 5

ST. PAUL.

Rev. W. H. Ferguson.

Offertories 3 14 5

Annual Subscription.
Ferguson, Rev. W. H. 1 1 0

4 15 5

WALTHAMSTOW.

ST. LUKE.

Rev. F. D. Stammers.

Offertories on Good Friday, 1904 ..... 1 3 6

ST. SAVIOUR.

Rev. R. L. Allwork.

Offertory.
Good Friday, 1904 1 7 6

ST. STEPHEN.

Treasurer and Secretary.
Rev. Trevor Fielder.

Offertories 8 15 2

11 6 2

WANSTEAD.

President.
Rev. Canon John Scott.

Treasurer and Secretary.
Miss Fretwell. (*resigned.*)

Offertory.
Parish Church, Good Friday, 1904 ..... 1 0 9

Collected by
Bell, Miss Kate..... 1 2 6

Missionary Boxes.
Walker, Miss B. ... 0 10 0
Contents of two..... 0 8 2

Annual Subscriptions.
Fraser, Miss H..... 0 10 0
Holden, Jas., Esq. 0 10 0
Mainland, Captain 0 10 6
Miller, Mr. & Mrs. 1 1 0
Scott, Miss 0 10 0
Venables, G. L., Esq. 1 0 0
Sums under 10s. ... 0 17 6

8 0 5
Disbursements 0 7 6

7 12 11

WEST HAM.

PARISH CHURCH.

Rev. Canon R. A. Pelly, R.D.

Offertories.
Good Friday, 1904 5 0 1
Meeting at Church Hall 1 15 7

ST. MATTHEW.

Rev. H. E. Selwyn.

Offertory 2 5 1

9 0 9

WEST THURROCK.

Rev. J. W. Hayes.

Offertories on Good Friday, 1904 ..... 0 16 5

WOODFORD WELLS.

ALL SAINTS.

Rev. H. T. Cavell.

Treasurer and Secretary.
Miss Reynolds.

Donation.
Part proceeds of the "Mission Guild" Annual Sale of Work 3 0 0

GLOUCESTERSHIRE.

AMBERLEY.

President.
Rev. H. Summerhayes.
Treasurer and Secretary.
Mrs. Blackwell.

Offertories 7 5 5
Drawing-Room Meeting 2 15 0

Missionary Boxes.
Blackwell, Mrs..... 5 18 0
Do. Bible Class..... 0 12 9
Leech, Mrs. 0 6 5
Stephens, Miss 0 14 9

Annual Subscriptions.
Annesley, Miss 0 10 0
Blackwell, Mrs..... 5 5 0
Blenkin, Mrs.....10 0 0
Summerhayes, Rev. H..... 2 2 0
Tawney, Mrs. 0 10 0
Toynbee, Mrs. 0 10 0
White, Miss Caroline 0 10 0
Sums under 10s..... 0 15 0

HOSPITAL FOR POOR SICK JEWS AT JERUSALEM.

Towards one year's maintenance of the *Amberley* Cot.

Collected by
A Friend 5 8 0
A Friend 0 15 0
Bidlake, Master Guyon 0 10 0
Bryan-Brown, Master A..... 0 10 0
Bryan-Brown, Master V..... 0 10 0
Stephens, Miss C.... 1 0 0
Summerhayes, Master Christopher... 1 0 0
Sums under 10s. ... 0 7 0
£10.

47 14 4
Publications 0 4 9

47 9 7

AWRE.

Rev. W. R. Savage.

Offertories 1 1 0

Donation.
Cadogan, Mr. W. ... 0 10 0

Annual Subscription.
Savage, Rev. W. R. 2 2 0

3 13 0

BRISTOL & CLIFTON.

Patron.
The Right Rev. the Lord Bishop of Bristol. (Dr. Browne).

Vice-Presidents.
The Right Rev. Bishop Marsden, D.D.
Rev. Canon G. F. Head.
Colonel Savile, C.B., J.P.

Treasurer.
Colonel Cotton.

Secretary.
Rev. Hugh E. Boultbee.

General Association.....570 7 6
Children's Beehive 27 2 6
The Cathedral 3 5 0
Blind Asylum Ch... 2 15 11
Christ Church, Barton Hill 2 0 0
Holy Trinity, St. Philip 1 6 11
St. Andrew the Less 2 12 0
St. Bartholomew ... 9 7 0
St. Clement..... 2 15 4
St. Lawrence..... 0 18 7
St. Mark, Easton ... 0 5 0
St. Mary, Fishponds 3 8 1
St. Matthew, Kingsdown 28 6 0
St. Michael 2 7 6
St. Nathanael, Cotham 2 3 1
St. Peter (City) 1 10 4
SS. Philip & Jacob 6 18 5
St. Werburgh 1 7 1
Temple Church 2 16 3
Bedminster, St. Luke 2 0 7
Clifton, Ladies' ...101 2 11
Do. Parish Ch. ...26 7 10
Do. Christ Ch. ...16 5 7
Do. Emmanuel ...19 0 4
Do. Holy Trinity, Hotwells ... 2 16 0
Do. St. John, Redland 6 18 0
Cotham and Redland Ladies' ...31 5 5
Henbury 1 1 3
Long Ashton 4 3 0
Shirehampton 4 4 2
Stapleton..... 4 0 5
Westbury-on-Trym 1 7 2

892 5 2
Disbursements.....33 10 3

858 14 11
For other Societies 1 16 0

860 10 11
Balance in hand last year 0 11 2

861 2 1
Balance in hand ... 0 8 1

860 14 0

GENERAL ASSOCIATION.

Offertories.
Meetings in Victoria Rooms.....10 7 10
Moravian Church... 2 5 2
Seamen's Mission do. 1 1 2

Legacy.
Woodgates, the late Mrs. Emma £300, less duty, as per page (16) 270 0 0

Missionary Box.
C. M. S. House, Bristol 0 1 9

Donations.
Anonymous, per Rev. H. Boultbee 0 5 0
Bristol and Clifton Sale of Work 55 12 3
Watson, Mrs. (Christ Church, Clifton) 200 0 0
Publications, per C. M. S. House ... 0 4 2

Annual Subscriptions.
Higgs, Mr. J..... 1 0 0
Lavington, Mr. C.E. 1 0 0
Lewis, Miss A. 0 11 0
Loch, Dr. & Mrs. J H. 1 0 0
Mutlow, Mr. A. T. 1 1 0
O'Donoghue, Mr. H. O'B. 0 10 6
Saunders, Miss G... 1 0 0
Spooner, Rev. G. W. 0 5 0
Walls, Mr. J..... 1 1 0
Y.W.C.A., Portland Square 0 11 8

By Miss Janet Birtill.

Annual Subscriptions.
Eberlé, Mr. B., Dr. Emily & Miss..... 0 12 6
Sums under 10s..... 0 10 6

By Mrs. Wear.

Annual Subscriptions.
Broadfield, Miss ... 0 10 0
Wear, Mrs..... 0 10 0
Sums under 10s. ... 0 7 0

HOSPITAL FOR POOR SICK JEWS AT JERUSALEM.

By Rev. J. Stormont Bell.

Towards one year's maintenance of the *Edersheim* Bed.

Offertories.
Meeting, Christ Ch., Clifton 0 6 0
Prayer Meeting..... 1 8 0

Annual Subscriptions.
Bush, Mrs. 10 0 0
Butlin, Mrs. 1 0 0
Cooper, Miss 1 0 0
Dalton, Mrs. 1 0 0
Goulding, Messrs. T. and W. 1 1 0
Hellmuth, Mrs. ... 1 1 0
Saunders, Miss G.... 1 0 0
Sawtell, Miss..... 1 0 0
Sums under 10s. ... 1 4 0
£20.

570 7 6

CHILDREN'S BEEHIVE FOR ISRAEL.

Towards support of Moses Moscovity in the Jerusalem Boys' School.

Queen Bee.
Mrs. J. Stormont Bell.

Children's Meeting 0 10 8
Sale of Work.....12 10 0

Missionary Hives.
Bell, Edith, Harold, Dollie and Donald 1 2 2
Bence, Miss 0 11 6
Bush, Mrs. 0 16 9
Christ Church, Clifton, Sunday School 2 0 0
Denham, Miss Eleanor 1 19 0
Eppstein, Mrs. 0 10 6
King's Heath School, by Miss Dora Mills 1 10 0
Long, Mrs. 0 13 9
St. Matthew, Moorfields, per Mr. James Clark 1 2 0
Contents of 27..... 3 16 2

27 2 6

THE CATHEDRAL.

The Very Rev. the Dean. (Dr. Pigou.)

Offertory..... 3 5 0

BLIND ASYLUM CHURCH.

Rev. H. T. G. Kingdon.

Offertory..... 2 15 11

CHRIST CHURCH, BARTON HILL.

Rev. G. Mathews.

Offertory 2 0 0

HOLY TRINITY, ST. PHILIP.

Rev. T. A. Chapman, R.D. (*resigned.*)

Offertory	1	6	5
Donation.			
Anonymous	0	0	6
	1	6	11

ST. ANDREW THE LESS.

Rev. Sydney F. Alford.

Offertory	2	6	0
Missionary Box.			
Alford, Allan	0	6	0
	2	12	0

ST. BARTHOLOMEW.

President.
Rev. F. Hudson.

Secretary—Mr. J. T. Long.

Offertory on Good Friday, 1904	4	5	3
Meeting	0	6	9
Annual Subscriptions.			
Coaffee, Mrs.	0	10	0
Hudson, Rev. F.	1	1	0
Long, Mr. & Mrs.	1	1	0
Sums under 10s.	2	3	0
	9	7	0

ST. CLEMENT.

Rev. G. E. Laws, *succeeded by* Rev. S. Boyton Smith.

Secretary.—Mr. J. Large.

Offertories on Good Friday, 1904	0	14	9
Lecture	0	5	0
Missionary Boxes.			
E. C.	0	10	7
Contents of 18	1	6	0
	2	16	4
Disbursements	0	1	0
	2	15	4

ST. LAWRENCE.

Rev. T. Boughton.

Offertory on Good Friday, 1904	0	18	7

ST. MARK, EASTON.

Rev. T. H. Barnett.

Donations.			
Sums under 10s.	0	5	0

ST. MARY, FISHPONDS.

Rev. W. Welchman.

Offertory	2	5	10
Meeting	0	12	9
Missionary Box.			
Edwards, Miss	0	9	6
	3	8	1

ST. MATTHEW, KINGSDOWN.

President.
Rev. F. Glanvill.

Treasurer.
Mrs. R. Dalton.

Secretary.
Miss Goodridge.

Offertories	9	7	8
Missionary Boxes.			
At Vestry	0	15	8
Goodridge, Miss	0	12	8
Sums under 10s.	1	7	0

By Miss Goodridge.

Annual Subscriptions.			
Dalton, Mr. R.	0	10	0
Glanvill, Rev. F.	1	1	0
Glanvill, Mrs.	0	10	0
Harward, Mrs.	0	10	0
Vaughan, Mr. P. H.	0	10	0
Wright, Mr. H S.	0	10	0
Sums under 10s.	3	7	6
Publications	0	10	0

By Miss Hunt.

Missionary Box.			
Hunt, Miss	0	5	0
Annual Subscriptions.			
A Friend	0	15	0
Gough, Miss	1	1	0
Sums under 10s.	1	3	0

By Miss A. Martin.

Collected by			
St. Matthew's Women's Bible Class	1	19	0
Annual Subscriptions.			
A Friend	1	0	0
Bell, Rev. J. Stormont	0	10	6
Dodgson, Miss	0	10	0
Sums under 10s.	1	11	0
	28	6	0

ST. MICHAEL.

Rev. J. H. Clay.

Offertory	0	16	0
Annual Subscription.			
Clay, Rev. J. H. (2 years)	1	11	6
	2	7	6

ST. NATHANAEL, COTHAM.

Rev. A. E. Chapman.

Offertory on Good Friday, 1904	1	1	0
Missionary Box.			
Godwin, Mrs.	0	12	1
Annual Subscriptions.			
Sums under 10s.	0	10	0
	2	3	1

ST. PETER (CITY).

Rev. F. C. Paul, *succeeded by* Rev. G. E. Laws.

Offertory	1	10	4

ST. PHILIP & ST. JACOB.

Rev. J. O. West.

Offertory, 1903	3	7	10
Do., 1904	2	10	7
Donation.			
Sale of Work	1	0	0
	6	18	5

ST. WERBURGH.

Rev. Stuart Churchill.

Collected by			
Monthly Farthings from Women's Bible Class (Miss S. Joynt)	1	7	1

TEMPLE CHURCH.

Rev. W. Hazledine.

Offertory	2	16	3

BEDMINSTER, ST. LUKE.

Rev. W. F. Jepson.

Offertory	0	16	0
Annual Meeting	1	4	7
	2	0	7

CLIFTON, LADIES' ASSOCIATION.

Treasurer and Secretary.
Mrs. Newbolt.

By Mrs. Newbolt.

Missionary Boxes.			
Littlejohn, Miss J.	3	19	4
Smith, Rev. Dunlop	1	3	7
Sums under 10s.	0	10	0
Donation.			
A Thankoffering for Legacy	12	12	0
Annual Subscriptions.			
Allen, Mrs.	1	1	0
Capel, Rev. Canon	1	1	0
Cooke, Miss	1	0	0
Cooper, Miss	1	0	0
Cotton, Colonel	1	1	0
Doolan, Rev. R. R. A. and Mrs.	2	2	0
Gardiner, Miss	2	2	0
Head, Rev. Canon	1	1	0
Jackson, Rev. R. H.	0	10	6
Littlejohn, Misses	2	2	0
Marsden, the Right Rev. Bishop, D.D.	1	1	0
Medland, Rev. A.	1	1	0
Medland, Mrs.	0	10	0
Norburn, the Misses	2	0	0
Senior, Mrs.	1	0	0
Shackel, Mrs.	0	10	6
Smith, Rev. Dunlop	1	1	0
Wood, Mrs.	0	10	6
Sums under 10s.	0	10	0

SAFED HOSPITAL.

Cooper, Miss	5	0	0

CHRIST CHURCH, CLIFTON.

By Miss Eppstein.

Annual Subscriptions.			
"A lover of His people"	5	0	0
Brock, Miss	1	0	0
Brown, Miss	0	10	0
Chapman, Rev. T. C.	0	10	6
Coles, Mrs. C. H.	1	0	0
Enraght, Miss	1	1	0
Harden, Mrs.	1	1	0
Harris, Miss E. W.	0	10	0
Harris, Miss F.	0	10	6
Heywood, Miss	0	10	0
Marsden, Miss	0	10	0
Powell, Miss	1	0	0
Sandford, Mrs. Folliott	10	0	0
Taylor, Miss	1	1	0
Taylor, Miss H.	1	1	0
Tryon, Mrs.	0	10	0
Watson, Mrs. J. B.	1	0	0
Wills, Mrs. George	1	1	0
Sums under 10s.	1	15	0
Publications	0	8	0

RUSSIAN CORRESPONDENCE.

Taylor, Miss H.	0	10	0

By Miss E. M. Hill.

Missionary Box.			
Hill, the Misses	0	17	8
Donations.			
Woodward, Miss E., Sale of Books	0	7	0
Waring, Miss	0	10	0
Annual Subscriptions.			
Bernard, Mrs.	1	0	0
Browne, Miss E.	0	10	0
Bush, Mrs. J.	0	10	0
Clements, Mrs.	0	10	0
Greaves, Mrs. Talbot	1	0	0
Griffiths, Mr. L. M.	0	10	6
Hill, the Misses	0	10	6
Holdship, Miss	1	10	0
Holdship, Miss E. A.	0	10	6
Inskip, Mrs.	1	1	0
J. A. C.	1	1	0
Maddock, Miss	1	1	0
Parsons, Rev. G. H.	0	10	0
Sharp, Miss	0	10	0
Sherbrooke, Rev. Nevile and Mrs.	2	0	0
Thornton, Misses	0	10	0
Tierney, Miss	0	10	0
Tovey, Miss & Mrs. Bruton	1	5	0
Woodward, Miss E.	1	1	0
Sums under 10s.	2	18	0
Publications	5	1	10

By Miss Newbolt.

Annual Subscriptions.			
Atchley, Miss	0	10	0
Butlin, C. Esq.	2	2	0
Exley, Mrs.	0	5	0
Ivens, Mrs.	0	10	6

By Miss Wyatt.

Annual Subscriptions.			
Craven, Mrs.	0	10	0
Greenfield, Mrs	1	1	0
Savile, Colonel, C.B.	0	10	0
	101	2	11

CLIFTON, PARISH CHURCH.

Rev. Canon G. F. Head.

Offertories.			
Parish Church	13	14	7
Memorial do.	12	13	3
	26	7	10

CLIFTON, CHRIST CHURCH.

Rev. T. C. Chapman.

Offertory	16	5	7

CLIFTON, EMMANUEL CHURCH.

Rev. T. A. Gurney.

Offertory 6 13 4

By Miss E. M. Cowell.

Missionary Box.

Dodsworth, Lady ... 4 10 0

Donation.

Crowe, Miss 0 2 0

Annual Subscriptions.

Dodsworth, Sir Matthew, Bart.... 2 2 0
Dodsworth, Lady... 2 2 0
Harris, Mrs. 1 1 0
Howe, Mrs. 0 10 0
Jones, Mrs. Avery 0 10 0
Sums under 10s..... 1 10 0

19 0 4

CLIFTON, HOLY TRINITY, HOTWELLS.

Rev. Geo. Hemming.

Offertories 0 10 6

Donation.

Nixon, Miss (class) 1 15 6

Annual Subscriptions.

Sums under 10s. ... 0 10 0

2 16 0

CLIFTON, ST. JOHN, REDLAND.

Rev. A. N. Scott.

Offertory on Good Friday, 1904 ..... 3 5 0

Per C. E. D. Boutflower, Esq.

Annual Subscriptions.

Boutflower, Mrs. ... 0 10 0
Ellershaw, Rev, J. 0 10 0
Harries, Mrs. G. ... 0 2 6
Husband, Mrs. 2 0 0
Macpherson, Rev. A. C..... 0 10 6

6 18 0

COTHAM & REDLAND LADIES' ASSOCIATION.

Treasurer.
N. Strickland, Esq.

Secretaries.
Mrs. R. C. Sayer.
Miss Dempster.

Drawing-room Meeting at Mrs. Hartland S. Wright's 1 17 0

By Miss E. C. Clifford.

Donations.

Clifford, Miss E. C. 0 5 0
Williams, Mrs. 1 0 0

Annual Subscriptions.

Clifford, Miss E. C. 0 10 0
Sums under 10s..... 0 7 6

By Miss Dempster.

Annual Subscriptions.

Bulman, the late Mrs. 1 0 0
Dempster, Miss..... 0 10 0
Freeling, Miss 0 10 0
Freeling, Miss C.... 0 10 0
Strickland, Mr. N. 1 1 0
Sums under 10s..... 0 17 6

By Miss Mackenzie.

Annual Subscriptions.

Andrews, Miss 1 0 0
Fear, Mrs. 1 1 0
Greaves, Miss 1 0 0
Mackenzie, Misses 0 10 0
Stevenson, Miss ... 0 10 0
Sums under 10s. ... 1 2 6

By Mrs. R. C. Sayer.

Donation.

Lucas, Mr. C. P..... 0 10 0

Annual Subscriptions.

Gardiner, Mr. J..... 0 10 0
Lucas, Mr. J. W.... 1 0 0
Lucas, Miss 2 2 0
Lucas, Miss A. 1 0 0
Sayer, Mr. and Mrs. R. C. 2 2 0
Sums under 10s..... 0 13 0
Publications 0 3 0

By Miss E. F. Shaul.

Annual Subscriptions.

Granger, Miss 1 1 0
Naish, Mrs. 0 10 0
Sums under 10s..... 1 12 0

REDLAND JUVENILE ASSOCIATION.

Treasurer.
N. Strickland, Esq.

Secretary.
Miss C. H. Shaul.

Missionary Boxes.

Chillcott, the Misses..... 1 5 2
Dixon, the Misses M. and D. 0 19 11
Fullerton, R. and C. 1 1 6
Shaul, Miss C. H.... 0 10 0
Strickland, Miss F. H. 1 5 3
Williams, Anthony 1 1 0
Sums under 10s..... 0 3 1
Publications 0 5 0

31 5 5

HENBURY.

Rev. Canon Way, B.D.

Missionary Boxes.

Sums under 10s... 0 11 3

Annual Subscription.

Thompson, Rev. J. and Mrs. 0 10 0

1 1 3

LONG ASHTON.

(*Somersetshire.*)

Rev. Lucius H. Deering.

Offertory.. ..... 4 3 0

SHIREHAMPTON.

Rev. A. J. Harvey.

Offertory on Good Friday, 1904..... 2 2 2

Annual Subscription.

Harvey, Rev. A. J. 2 2 0

4 4 2

STAPLETON.

Rev. W. H. Shaw.

Offertory, 1903 ..... 2 2 1
Do. 1904 ..... 1 18 4

4 0 5

WESTBURY-ON-TRYM.

Rev. J. Colmer Godwin.

Offertory.

St. Alban, Westbury Park... ..... 0 17 10

Missionary Box.

Pinefield, Miss 0 9 4

1 7 2

CHELTENHAM.

Patron.
The Right Rev. the Lord Bishop of Gloucester. (Dr. Ellicott).

President.
Rev. Canon E. L. Roxby, M.A., B.D.

Treasurer.
Lieut.-Col. Beale-Browne.

Secretary.
Rev. Percy A. Nash, M.A.

Cheltenham 14 11 5
Children's Beehive for Israel.....38 10 0
Parish Church..... 60 1 6
Christ Church 82 18 8
Holy Trinity do. ...67 8 6
St. James' do.....91 15 0
St. John's do. 5 1 6
St. Luke's do.....10 11 0
St. Mark's do.....27 9 11
St. Paul's do..... 3 6 3
Dowdeswell 7 10 0
Leckhampton 4 4 1
Swindon 1 3 6

414 11 4
Disbursements..... 8 17 6

405 13 10

CHELTENHAM.

Annual Meetings 14 11 5

CHILDREN'S BEEHIVE FOR ISRAEL.

FOR DAMASCUS, ISFAHAN AND SAFED MISSION SCHOOLS.

Queen Bee.
Mrs. R. Ley Wood.

Donations.

Reynolds, Miss..... 0 10 6
Sale of Work 23 17 6
Woods, Miss 1 0 0

Missionary Hives.

Bamber, Miss 0 11 0
Bourne, Mrs.... . ... 0 14 0
Gray-Jones, Miss... 1 3 1
Jenkins, Miss..... 0 15 6
Letheren, the Misses 0 18 10
Lovell, Miss Irene 0 10 6
Millard, the Misses and Master W. ... 0 19 9
Segers, Miss 1 0 0
Shepherd and Hancock, the Misses 0 12 9
Stockton, Miss A.... 0 19 1
Wood, Miss E. E.... 0 3 0
Sums under 10s..... 4 4 6

38 10 0

£14 for the Damascus School.
£10 for the Isfahan School.
£14 10s. for the Safed School.

PARISH CHURCH.

President.
Rev. Canon Roxby, M.A., B.D.

Treasurer and Secretary.
Miss Nourse.

Offertories.

Parish Church 7 1 4
St. Matthew's do....15 14 8

Missionary Boxes.

Brayne, Miss..... 1 10 0
Hewer, Miss A..... 0 11 6
Jewell, the Misses 0 13 2
McIlquham, Miss... 1 8 1
Nourse, Miss 0 13 7
Reynolds, Miss..... 0 6 8

Donations.

Batten, Mrs. 0 5 0
Pruen, Dr. 1 0 0

Annual Subscriptions.

Brabazon, Miss..... 0 10 0
Brayne, Miss..... 0 10 0
Briscoe, Miss..... 0 10 6
Colchester, Miss ... 0 10 0
De Ferrières, the Baron & Baroness 0 10 0
Elsmore, Mrs. 1 0 0
H. J..... 1 1 0
In Memoriam, G.... 0 10 0
Jex-Blake, Miss ... 1 10 0
Jones, the Misses... 0 10 0
Litton, the Misses... 1 1 0
Middleton, Miss ... 1 0 0
Miller, Mrs. Dempster 1 1 0
Rickerby, T. E., Esq., and Mrs. ... 0 10 0
Roxby, Rev. Canon 5 0 0
Roxby, the Misses K. and B. 2 2 0
Shaw, Mrs. and Miss 0 15 6
Smelt, Rev. M. A. 0 10 0
Stubbs, the Misses 0 10 0
Tanner, Miss 0 10 0
Tapp, Miss..... 2 0 0
Wingfield, Miss..... 0 10 0
Woodward, D.T.Esq. 1 1 0
Sums under 10s..... 7 5 6

60 1 6

CHRIST CHURCH.

President.
Rev. A. P. Cox, M.A.

Treasurer and Secretary.
Brigade Surgeon Trehane Symons, M.D.

Offertories 19 12 8

Donations.

A Friend 0 14 0
Kelly, the late Miss A. E., per Rev. H. P. Kelly 50 0 0

Annual Subscriptions.

Anonymous, per Rev. A. P. Cox 0 10 0
Browne, Miss Wylde 1 0 0
Cox, Rev. A. P..... 1 1 0
Graeme - Littlecot, Rev. F. 0 10 0

Hawkshaw, the Misses	0	10	0
Miller, Mrs. R. Conyers	0	10	0
Moorey, Mr. and Mrs.	0	10	0
Norman, Miss	3	3	0
Poynder, Rev. A.	0	10	0
Symons, Brigade Surgeon	2	2	0
Tynte, Miss	0	10	0
Wakefield, Miss	1	1	0
Sums under 10s.	0	15	0
	82	18	8

HOLY TRINITY CHURCH.

President.
Rev. Percy Waller.

Treasurer and Secretary.
Miss Tinson.

Offertories	4	0	6
Missionary Boxes.			
Carpenter, Mrs.	1	2	3
Johnson, Mrs.	1	0	0
Pilgrim, Mrs. E.	3	14	9
"Thanksgiving"	0	12	6
Annual Subscriptions.			
Bagot, Mrs.	1	1	0
B.E., Thank-offering	1	0	0
Bailey, Miss	2	0	0
Baron, Miss	2	0	0
Bullock, Miss	1	0	0
Carpenter, J.H. Esq.	2	0	0
Christie, Miss	0	10	0
Crowther, Miss	0	10	0
"Daisy"	0	10	0
Dawson-Day, the late Mrs.	1	1	0
Duncan, Miss W.	0	10	6
Evans, the late Mrs.	1	1	0
Gehle, Miss	0	10	6
Hepworth, Miss	0	10	6
Hind, Mrs. J.	0	10	0
Hobson, Mrs.	1	1	0
Holland, Mrs.	0	10	6
Jones, Mrs. Innes	1	1	0
Jones, Rev. Melville	1	1	0
Lane, Miss	0	10	6
Lowe, Miss	1	1	0
Newman, Miss L. S.	0	10	0
Oldfield, Gen. & Mrs.	1	0	0
Pearson, Mrs. Hugh	1	1	0
Pilgrim, Mrs.	2	2	0
Pilsworth, Mrs.	0	10	0
Scott, Miss	0	10	6
Shaw, Mrs.	0	10	6
Shaw, the Misses	0	15	0
Stubbs, Mrs.	1	0	0
"Thankoffering"	6	0	0
Tinson, Miss	6	0	0
Waller, Rev. & Mrs. Percy	1	1	0
Williams, C. Esq.	1	10	0
Winterbotham, Jas. Esq.	0	10	6
Winterbotham, Mrs. James	0	10	6
Wood, R. Ley, Esq.	0	10	0
Wood, Mrs. Ley	0	10	0
Wormald, John Esq.	2	0	0
Young, Miss	2	2	0
Sums under 10s.	8	6	0
	67	8	6

ST. JAMES.

President.
Rev. Percy A. Nash, M.A.

Treasurer.
Mrs. Alex. Simpson.

Offertories	13	8	0
Legacy.			
Kelly, Miss A. E., as per p. (16)	50	0	0
Donation.			
Best, Miss	0	10	0
Annual Subscriptions.			
A Friend	0	10	0
Abbott, the Misses	1	1	0
Adair, Miss	0	10	0
Adamson, Miss	0	10	0
Best, Miss	0	10	0
Booker, Mrs.	1	1	0
Currie, Mrs. R. G, (2 years)	2	2	0
Dinsdale, Mrs.	1	0	0
Duncan, Miss Mary	0	10	0
E. L. A. H.	2	0	0
Gibson, the late Rev. C. E. and Mrs.	2	2	0
Hamilton, the Misses	1	0	0
Handley, Mrs.	1	0	0
Henderson, Mrs.	1	0	0
Kelly, Mrs.	0	10	6
Lewis, Major-Gen.	0	10	6
M. S. S.	1	0	0
Nash, Rev. Percy A.	0	10	6
Roberts, Mrs. and Miss Wynne	0	15	0
Rogers, Rev. A. C.	1	1	0
Selig, Mrs.	0	10	0
Selwyn, Mrs.	0	10	0
Stucke, Mrs. and Miss	2	2	0
Thompson, Miss	2	0	0
Tickell, Mrs.	0	10	0
Sums under 10s.	3	1	6
	91	15	0

ST. JOHN.

Rev. F. B. Macnutt, M.A.

Offertory	5	1	6

ST. LUKE.

President.
Rev. H. E. Noott, M.A.

Treasurer and Secretary.
J. P. Cook Esq.

Offertories.			
Good Friday, 1904	3	17	0
Emmanuel Mission Church	1	10	0
Missionary Box.			
Nelson, Miss	0	13	0
Annual Subscriptions.			
Brown, Mrs. A. E.	1	1	0
Cox, Mrs. James	2	0	0
Wyatt, Mrs.	1	0	0
Sums under 10s.	0	10	0
	10	11	0

ST. MARK.

President.
Rev. Canon Griffiths, M.A.

Offertories	12	18	4
Missionary Box.			
"Bramery"	1	19	1
Annual Subscriptions.			
Clarke, Mrs. Hyde	5	0	0
Consterdine, Rev. R. H.	1	1	0
Grenside, Mrs.	1	0	0
Griffiths, Rev. Can.	1	1	0
Miller, Mrs. Murray	2	0	0
Nicholson, Mrs.	1	0	0
Wade, Miss	1	0	0
Sums under 10s.	0	10	6
	27	9	11

ST. PAUL.

President.
Rev. T. H. Cave-Moyles, M.A.

Missionary Box.			
Oakey, Mr. John	0	9	0
Annual Subscriptions.			
Bennett, Miss	0	10	0
Harris, Mr. and Mrs.	0	10	6
Hodges, Mr. W.	0	10	0
Juggins, Miss	0	12	0
Smith, Mr. & Mrs. A.	0	10	0
Sums under 10s.	0	4	9
	3	6	3

DOWDESWELL.

President.
Rev. R. Coxwell-Rogers, B.A.

Offertory	4	0	0
Annual Subscriptions.			
Beale-Browne, Lieut.-Colonel	0	10	0
Coxwell-Rogers, Mrs. W. R.	1	10	0
Coxwell-Rogers, Rev. R.	1	10	0
	7	10	0

LECKHAMPTON.

President.
Rev. R. E. Trye, M.A.

Offertory.

Parish Church	4	4	1

SWINDON.

President.
Rev. A. C. Gabell.

Offertories.			
Good Friday, 1904	0	6	9
Sixth Sunday after Trinity, 1904	0	11	9
Annual Subscription.			
Gabell, Rev. A. C.	0	5	0
	1	3	6

CINDERFORD.

ST. STEPHEN.

Treasurer.
Rev. T. Longstaff, M.A.

Secretary.
P. C. Walding, Esq.

Offertories	1	11	10
Meeting	1	1	4
Missionary Boxes.			
Longstaff, Rev. T. and Mrs.	1	2	6
Nicholas, Mr. and Mrs. T.	1	0	0
Robinson, Mr. and Mrs.	0	15	6
Walding, Mr. P. C.	0	12	0
Sums under 10s.	0	13	10
Annual Subscriptions.			
Longstaff, Rev. T.	0	10	0
Sums under 10s.	0	16	0

RUARDEAN.

Rev. E. Parnell, LL.B.

Offertory on Good Friday, 1904	0	8	3
Annual Subscription.			
Parnell, Rev. E. (2 years)	1	1	0
	9	12	3
Disbursements	0	3	0
	9	9	3

GLOUCESTER.

President.
The Right Rev. the Lord Bishop of Gloucester. (Dr. Ellicott.)

Vice-President.
The Very Rev. the Dean. (Dr. Spence.)

Treasurer.
Arthur Lewis, Esq.

Secretaries.
Rev. J. J. Luce.
Arthur Lewis, Esq.

Offertories.			
St. Luke's Church, Good Friday, 1904	1	12	0
St. Mary-de-Crypt	1	8	0
St. Mary-de-Lode	0	14	2
St. Michael's Ch.	2	5	8
St. Margaret's Ch.	0	11	7
Mariners' Church	2	5	5
Missionary Boxes.			
St. Nicholas, per Rev. J. J. Luce	6	15	2
Annual Subscriptions.			
Lewis, M. Barry, Esq.	0	10	0
Waring, the Misses	0	10	0
Sums under 10s.	0	12	6
By Miss Julia P. Helps.			
Annual Subscriptions.			
Helps, Miss J.	0	10	0
Helps, Miss and Miss E.	0	10	0
Sums under 10s.	0	15	0
CHILDREN'S BEEHIVE FOR ISRAEL.			
Queen Bee. Miss A. Belcher.			
Missionary Hives.			
Contents	2	0	0
	20	19	6

HORTON.

Rev. A. J. Begbie.

Offertories	1	10	0
Meeting	0	6	0
Missionary Box.			
Begbie, Mrs.	0	10	0

LITTLE SODBURY.

Rev. H. H. Y. Golledge.

Missionary Box.			
Golledge, Rev. H. H. Y.	0	10	3
	2	16	3

KINGSWOOD, WOTTON-under-EDGE.

Rev. C. R. Cottell.

Offertories.			
St. Mary's Church, Good Friday, 1904	0	7	0

LITTLE DEAN.

President.
Rev. Canon Bruce, D.D.

Offertory on Good Friday, 1904	1	7	0
Collected by			
Working Party, Miss Lane	2	15	0
Annual Subscription.			
Bruce, Rev. Canon and Mrs.	2	2	0
	6	4	0

MICKLETON.

Rev. A. M. Coxwell-Rogers.

Offertories and Donation	3	13	0

NAILSWORTH.

Rev. J. W. Metcalfe.

Offertories.			
Nailsworth Church	2	17	3
Meeting	0	9	4
Annual Subscriptions.			
Playne, Miss F.	0	5	0
Smith, the late Miss M. P.	0	10	0
	4	1	7

RENDCOMBE.

President.
Rev. E. H. Bennett.

Missionary Box.			
Bennett, Mrs.	0	12	10
Annual Subscriptions.			
Bennett, Rev. E. H. and Mrs.	2	0	0
Colvile, Mrs.	0	10	0
Taylor, Mrs.	1	0	0
	4	2	10

TEWKESBURY.

HOLY TRINITY CHURCH.

President.
Rev. E. H. F. Cosens.
Treasurer and Secretary.
Rev. E. H. F. Cosens.

Offertories.			
Holy Trinity Ch.	6	0	2
Meeting	1	0	0
Missionary Day	2	13	9
Missionary Box.			
Lofts, the Misses	2	8	6
Annual Subscriptions.			
Cosens, Rev. E. H. F.	1	0	0
Healing, Mrs. O. G.	0	10	0
Laing, Miss	4	0	0
Lofts, Miss	0	5	0
Ruddle, Mrs.	1	1	0
By Mrs. Crouch.			
Missionary Box.			
Cosens, the Misses	0	5	9
Annual Subscriptions.			
Cosens, the Misses	0	10	0
Sums under 10s.	1	8	0
	21	2	2
Disbursements	0	6	0
	20	16	2

WICKWAR.

Secretary.
Rev. Canon R. J. Lyon, R.D.

Offertories	2	14	0
Annual Subscriptions.			
Lyon, Rev. Canon	1	1	0
Lyon, Mrs.	0	10	6
	4	5	6

WOODCHESTER & NEIGHBOURHOOD.

Secretary.
Rev. Frederick Smith.

Brimscombe	0	15	3
Frocester	2	9	3
Leonard Stanley	9	13	6
Woodchester	41	4	2
	54	2	2

BRIMSCOMBE.

Rev. W. M. Butcher.

Offertories on Good Friday, 1904	0	15	3

FROCESTER.

Rev. Gerard F. Unwin.

Offertories on Good Friday, 1904	0	13	1
Meeting	0	8	9
Missionary Box.			
Vicarage	0	6	5
Annual Subscription.			
Unwin, Rev. G. F.	1	1	0
	2	9	3

LEONARD STANLEY.

Rev. W. H. Butlin.

Offertories	9	13	6

WOODCHESTER.

Secretary.
Rev. Frederick Smith.

Offertories	4	9	0
Meeting	10	13	7
Missionary Boxes.			
At Sunday Schools	0	18	1
Annual Subscriptions.			
Aikin-Sneath, Rev. T.	0	10	0
Cholmeley, Mrs.	1	0	0
Edwards, Rev. E. W. and Mrs.	0	10	6
Metcalfe, Mrs.	1	1	0
Smith, Rev. F.	1	1	0
Workman, F. N., Esq.	0	10	0
Sums under 10s.	0	5	0
Publications	0	6	0

HOSPITAL FOR POOR SICK JEWS AT JERUSALEM.

Towards one year's maintenance of the *Cotswold* Bed.

Secretary.
Miss A. G. Litt-Smith.

Annual Subscriptions.			
Aikin-Sneath, Rev. T.	0	10	0
Ballinger, Mrs.	1	0	0
Blackwell, Mrs.	5	0	0
Cholmeley, Mrs.	2	2	0
Clutterbuck, Miss C. P.	0	10	0
Edwards, Rev. E. W. and Mrs.	0	10	6
Emmerson, Mrs.	0	10	0
Fraser, Mrs.	1	0	0
Godsell, the late Mrs.	0	10	0
Gwyther, Mrs.	1	1	0
Metcalfe, Mrs.	1	1	0
Morley, Rev. T. A.	1	0	0
Playne, Mrs. C.	0	10	0
Skelton, Miss Agnes	0	10	0
Stanton, the Misses E. R. and R. E.	0	10	6
Wise, Mrs.	1	0	0
Workman, Miss	0	10	0
Workman, H., Esq.	0	10	0
Sums under 10s.	1	15	0
£20.			
	41	4	2

HAMPSHIRE.

ALDERSHOT.

By Miss Hanson.

Collected by			
Mothers' Meeting, Mission Hall and Soldiers' Home	0	3	7

ALRESFORD.

President.
Rev. A. A. Headley.
Treasurer and Secretary.
Mrs. C. E. Hunt.

Offertories.			
St. John the Baptist's Ch., New Alresford	6	4	4
Meeting	1	16	6
Missionary Boxes.			
Chaston, Mrs.	0	13	2
Dancaster, Miss	0	12	9
Hunt, Mrs. C. E.	2	15	0
Payne, Miss	1	6	8
Sums under 10s.	1	15	5
Annual Subscriptions.			
Hunt, Mr. C. E.	0	10	0
Sums under 10s.	2	3	0
	18	7	4
Disbursements	0	19	6
	17	7	10

AWBRIDGE.

Rev. G. Haines Jones.

Good Friday Offertories.			
All Saints' Church, 1899	0	13	2
Do., 1900	0	9	1
Do., 1901	0	16	1
Do., 1902	0	13	9
Do., 1903	0	17	4
Do., 1904	0	11	8
	4	1	1

BASINGSTOKE.

Treasurer and Secretary.
Mrs. R. Woodroffe Boyce.

Offertories.			
Eastrop Ch., Rev. R. Woodroffe Boyce	3	18	7
Missionary Boxes.			
Eastrop Hall	0	5	6
Eastrop Sunday School	0	15	6
Donations.			
May, Colonel	2	0	0
Sums under 10s.	0	2	0
Annual Subscriptions.			
May, Colonel	0	10	0
Smith, Miss	0	10	0
Wallis, Miss	0	10	0
Sums under 10s.	0	14	6

MONK SHERBORNE.

Rev. H. D. S. Sweetapple.

Offertories.			
Good Friday, 1904	2	14	0
Annual Subscriptions.			
Sweetapple, Mrs.	1	1	0
Sweetapple, Rev. H. D. S.	1	1	0
	14	2	1

BENTLEY.

Treasurer.
Rev. Owen C. S. Lang.

Annual Subscriptions.			
Pyper, Rev. R. B. (3 years)	1	10	0
Turner, Miss	0	10	0
	2	0	0

BOURNEMOUTH.

General Association	68	0	0
Holy Trinity Ch.	28	17	0
St. Paul's do.	81	19	4
Boscombe	66	2	7
	244	18	11

GENERAL ASSOCIATION.

Sale at Stranorlar, Bournemouth	68	0	0

HOLY TRINITY.

President.
Rev. Canon W. Eliot, R.D.
Treasurer and Secretary.
Mrs. H. Crichton Stuart.

Missionary Box.			
Bolton, Miss J. L.	0	13	6
Annual Subscriptions.			
Arnold, Lady Charlotte	1	0	0
Cairns, the Dowager Countess	4	0	0
Fair, Mrs.	2	2	0
Hill, Miss	1	0	0
Kennaway, Misses	0	10	6
Lea, Miss	0	10	0
Logan, Mrs. F.	1	0	0
Logan, Miss	0	10	0
Melvill, Miss	2	2	0
Pigou, Mrs.	1	0	0
Snell, J. I. Esq.	1	1	0

Southby, Miss Hayward 2 0 0
Stuart, Miss 3 0 0
Stuart, Mrs. H. Crichton 2 0 0
Thomson, Mrs. R... 2 2 0
Thorne, Mrs..... 1 10 0
Wall, R. Esq. 0 10 0
Williams, Mrs. B. ... 1 1 0
Wybrow, Miss 0 5 0

HOSPITAL FOR POOR SICK JEWS AT JERUSALEM.

Annual Subscription.
Southby, Miss Hayward 1 0 0

28 17 0

ST. PAUL.

President.
Rev. C. L. Burrows.
Treasurer and Secretary.
Mrs. De Mierre.

Offertory.....20 6 7

Missionary Boxes.
Capel, Mrs. Rawlins 3 8 6
Childs, Mr..... 0 10 6
Elwin, Miss R. 0 6 0
Preston, Miss..... 2 4 9
Saturday Box 2 17 0

Donation.
L.D.M..... 5 0 0

Annual Subscriptions.
Arkwright, Mrs. ... 1 1 0
Blackden, Mrs.....10 0 0
Burrows, Rev. C. L. and Mrs..... 5 0 0
C. M. P. 3 3 0
De Mierre, Mrs. ... 2 2 0
Drury, Mrs. F. D. 0 10 0
Fitzpatrick, Mrs.... 0 10 0
McNeile, Mrs. J. M. 3 0 0
Preston, the late Mrs. 1 1 0
Preston, the Misses 2 2 0
S. H. M. D. 15 0 0
Sutton, Herbert, Esq..... 2 2 0
Thomas, Mrs..... 0 10 0
Sums under 10s. ... 1 5 0

81 19 4

BOSCOMBE.

President.
Rev. E. J. Kennedy.
Treasurer.
Rev. D. Cooper-Hunt.
Secretary.
Miss R. Muriel Cooper-Hunt.

Offertories.
St. John the Evangelist Church, Good Friday, 1904 9 6 2
Lecture 7 0 8

Missionary Boxes.
Beytz, Mrs. 0 17 4
Causton, Mrs..... 0 10 3
Goold-Adams, Mrs. 0 19 0
Hartnell, Mrs. Braine 0 16 1
"Of Thine Own"... 0 15 8
Oswald, Miss..... 4 7 6
Ryder, Miss 0 14 8
Spurgin, Miss 0 14 7

Annual Subscriptions.
Anderson, Mrs. ... 0 10 0
Balmer, Mrs..... 0 10 0
Blakiston, Sir Horace N., Bart. 1 1 0
Blakiston, Mrs..... 1 1 0
Butler, Mrs. 0 10 6
Carr, Miss 0 10 0
Causton, Mrs. 2 0 0
Crompton, Mr. & Mrs. 1 1 0
Devenish, Miss 1 10 0
Farrer, J. Downing, Esq. 1 1 0
Goold-Adams, Mrs. 3 3 0
Goold-Adams, Miss 1 0 0
Hall, Henry, Esq... 1 1 0
Hartnell, Mrs. Braine 1 1 0
Hill, Col. and Mrs... 0 10 6
Hitchcock, Miss ... 1 1 0
Hutchinson, Mrs.... 1 0 0
Hutchinson, Miss... 0 10 0
Ker, Mrs. C. B. ... 0 10 6
Laidlay, Mrs..... 1 1 0
Lakes, Miss 0 10 0
Litchfield, Miss 1 0 0
Lloyd, Mrs..... 0 10 6
Maingay, Mrs. 1 0 0
Malpas, Miss..... 0 10 0
Marsh, the Misses... 2 0 0
Morris, Mrs. 0 10 6
Norman, Thos. M., Esq. 0 10 0
Ormsby, Rev. W., and Mrs..... 0 10 0
Ormsby, Miss M.... 1 10 0
Robertson, Mrs. Nisbet 1 1 0
Self, Mrs. 1 1 0
Seymour, Miss 1 1 0
Skinner, Mrs. Holt 1 0 0
Verner, the Dowager Lady 1 0 0
V. D., Miss 1 0 0
Walford, Miss 1 0 0
Wallroth, Miss..... 0 10 0
Warneford, Miss ... 0 10 0
Way, the Misses ... 0 10 6
Willis, Miss..... 0 10 0
Sums under 10s. ... 1 14 0
Publications 1 2 6

SAFED HOSPITAL BUILDING FUND.

Marsh, the Misses 1 0 0

68 4 5
Disbursements 2 1 10

66 2 7

CORHAMPTON.

Rev. H. Churton.

Offertory on Good Friday, 1904 ..... 1 0 6

CURDRIDGE.

President.
Rev. G. W. Hills.
Treasurer and Secretary.
Rev. G. W. Hills.

Offertories 9 8 4

Missionary Boxes.
Sums under 10s. ... 0 13 5

Annual Subscriptions.
Hills, Rev. G. W. ... 1 1 0
Hills, Mrs..... 5 0 0

16 2 9

EMSWORTH.

Collector.—Mrs. Tatchell.

Annual Subscriptions.
Tatchell, Mr. 0 10 0
Tatchell, Mrs. 1 0 0
Sums under 10s. ... 0 7 6

1 17 6

FAREHAM.

Treasurer and Secretary.
Miss Kiln.

Offertory.
Holy Trinity Church, Good Friday, 1904, Rev. C. L. Arnold. 0 15 10

Annual Subscriptions.
By Miss E. Clark.
Blake, Miss 0 10 0
Sums under 10s..... 1 5 0

By Miss Kiln.
Shedden, Miss 1 0 0
Sums under 10s..... 4 10 0

By Mrs. Platt.
Sums under 10s. ... 0 14 0

8 14 10

FLEET.

President.
Rev. G. H. Preston.
Treasurer.—Miss Murray.

Offertory.
Parish Church 1 10 1

Missionary Box.
Wilkinson, Miss ... 0 7 4

Donation.
Breay, Mrs. 0 5 0

Annual Subscriptions.
Hornblow, Colonel and Mrs. 1 1 0
Murray, Miss.. ..... 0 10 0
Parsons, the Misses 0 10 0
Plummer, Mrs..... 2 2 0
Sanders, Mrs..... 1 0 0
Sums under 10s. ... 0 9 6

7 14 11

GOSPORT.

ST. MATTHEW.

Treasurer and Secretary.
Rev. C. Tanner.

Offertories 5 7 2
Sunday School 0 7 5

Collected by
Spriggs, Mrs..... 4 0 9

9 15 4

LECKFORD.

Rev. A. J. Willson.

Offertories 2 4 0
Meeting 0 13 6

Missionary Boxes.
Sums under 10s. ... 1 7 10

Annual Subscriptions.
King, Miss..... ..... 1 1 0
King, Miss A. 0 2 6

CHILDREN'S BEEHIVE FOR ISRAEL.

Missionary Hives.
Contents 0 6 0

5 14 10

LYMINGTON.

President.
Rev. Canon Maturin.
Treasurer and Secretary.
Rev. Canon Maturin.

Offertories 6 11 0

Donation.
Part proceeds of Bazaar..... 3 15 9

Collected by
Blake, Miss Emma 3 10 0

Annual Subscription.
Maturin, Rev. Canon 0 10 6

14 7 3

PORTSEA.

ST. JOHN.

President.
Rev. H. Lindsay Young.
Treasurer and Secretary.
Miss Emery.

Missionary Boxes.
Eldred, Miss 0 11 0
Field, Miss C. 0 10 2
Musselwhite, Mrs. 0 17 6
Newlands, Mrs..... 1 0 0
Porter, Miss 0 10 2
Sunday Schools..... 1 0 0
Sums under 10s..... 1 9 0

Annual Subscriptions.
Field, Miss 0 10 0
Sums under 10s..... 0 10 0

CHILDREN'S BEEHIVE FOR ISRAEL.

Lecture 1 17 9

Missionary Hives.
Jewell, Norman and Irene 0 15 6
Musselwhite, Ralph 1 4 0
Stannard, A. and L. 0 18 2
Sums under 10s..... 1 5 10

12 19 1

ROPLEY.

Treasurer.
Rev. W. Henry Leak.

Offertories.
Parish Church 2 8 10
Five Lane Ends Ch. 0 9 2

Annual Subscriptions.
Carter, Mr..... 0 5 0
Hagen, Miss 5 0 0
Leak, Rev. W. H. 2 2 0

10 5 0

SHEDFIELD.

Rev. A. B. Alexander. (*deceased.*)

Offertory on Good Friday, 1904 ..... 3 5 0

SOUTHAMPTON.

President.
Rev. T. W. H. Jacob, M.A.
Treasurer.
A. W. Oke, Esq., B.A., LL.M.

Southampton..... 5 0 3
St. Matthew's Ch. 10 8 6

St. Paul's Church	2	4	8
Freemantle	2	7	7
Highfield and Portswood	7	12	0
Shirley	32	17	3
	60	10	3
Disbursements	2	15	3
	57	14	6

SOUTHAMPTON.

Drawing Room Meeting	5	0	3

ST. MATTHEW.

President.
Rev. Wycliffe Vaughan.
Secretary.—Miss Robinson.

Offertory on Good Friday, 1904	2	15	6
Missionary Box.			
Smith, Mrs. Augustus	0	15	0
Annual Subscriptions.			
Devenish, the late Miss	0	11	0
Goldstone, Miss	0	10	0
Morgan, Miss	0	10	0
Oke, Mr. A. W.	0	10	6
Oke, Mrs. A. W.	0	10	6
Wauchope, Rev. D. and the Misses	1	6	0
Sums under 10s.	3	0	0
	10	8	6

ST. PAUL.

President.
Rev. J. E. Hatch.

Offertory on Good Friday, 1904	1	4	8
Annual Subscriptions.			
North, Miss	0	10	0
Page, Mrs. Howard	0	10	0
	2	4	8

FREEMANTLE.

President.
Rev. F. G. G. Jellicoe.
Collector.—Miss R. Monday.

Missionary Box.			
R. M.	0	4	1
Annual Subscriptions.			
Sums under 10s.	2	2	6
Publications	0	1	0
	2	7	7

HIGHFIELD AND PORTSWOOD.

President.
Rev. R. A. Mitchell.
Collector.—Miss Morgan.

Missionary Box.			
Wyatt, Mrs.	0	5	0
Annual Subscriptions.			
Eliott, Mr. and Mrs. Thomas	0	10	0
Goding, Mr.	0	10	0
James, Miss Stanley	1	1	0
Love, Mr. J. H.	0	10	6
Mayes, Mrs. Walter	0	10	0
Rose, Mrs.	1	0	0
Thomas, Mrs.	0	10	0
Sums under 10s.	2	15	6
	7	12	0

SHIRLEY.

President.
Rev. T. W. H. Jacob.
Collector.—Miss A. Hall.

Offertories	10	5	
Do. New Year's Day, 1905	0	7	4
Annual Meeting	2	10	6
Collected by			
A. H.	0	11	6
Missionary Boxes.			
Hall, the Misses	1	7	7
Stare, Mrs.	0	11	3
Sums under 10s.	0	16	6
Annual Subscriptions.			
Ashby, Mr. R.	1	1	0
Butcher, Mr. & Mrs.	1	5	0
Hall, Mrs. and Miss	0	15	0
Harris, Mrs. Philip	2	0	0
Jacob, Rev. T. W. H.	0	10	6
Mackay, Mrs. & Miss	0	15	0
Neale, Mr. E. J.	0	10	0
Priaulx, Miss	1	1	0
Smith, Mr. C Crowther	1	1	0
Smith Mrs. C. Crowther	1	1	0
Thomas, Miss	0	10	0
Watt, Mrs.	0	10	0
Watt, Miss	1	0	0
Sums under 10s.	3	5	0
Publications	0	18	0
BEEHIVE FOR ISRAEL.			
Missionary Hive.			
Cawte, Messrs. Charles & George	1	0	0
TEMPORAL RELIEF FUND.			
Butcher, Mrs. J.	0	2	6
	33	15	5
Disbursements	0	18	2
	32	17	3

SOUTHSEA.

President.
Rev. N. Vickers.
Treasurer and Secretary.
Miss Brine.

Offertories.			
St. Simon's Church	22	14	3
Do., Good Friday, 1904	7	0	6
Missionary Boxes.			
Colverson, Mr.	0	1	4
Rule, Miss	0	14	5
Donation.			
"A Thankoffering from a Friend"	5	0	0
Annual Subscriptions.			
A Friend	1	0	0
Aylen, Miss	0	10	0
Bachelor, Mrs.	1	0	0
Baldey, Miss	0	10	0
Barham, Mrs.	0	10	0
Brine, Miss	1	1	0
Dyer, Mr. J.	0	10	6
Eckford, the Misses	0	15	0
In Memoriam	1	1	0
Knight, Mrs.	1	1	0
Lightfoot, Miss	1	0	0
Michell, the Misses	2	0	0
Moeran, Rev. J. W. W. and Mrs.	2	2	0
Southey, Mr. James	1	0	0
Usborne, Mrs.	1	0	0
Waite, Mr. & Mrs.	1	5	0
Way, Mr. & Mrs. E. W.	0	10	0
W. T. A.	0	10	6
Sums under 10s.	1	8	6
HOSPITAL FOR POOR SICK JEWS AT JERUSALEM.			
Annual Subscriptions.			
Lightfoot, Miss	1	0	0
"One who loves Israel"	1	1	0
	56	6	0

WINCHESTER.

Treasurer and Secretary.
Frank Faithfull, Esq.

Winchester	51	17	4
Petersfield	6	6	0
	58	3	4
Disbursements	3	5	1
	54	18	3

WINCHESTER.

Offertories.			
Christ Church	12	5	8
Do. Good Friday, 1904	3	6	7
Annual Meeting	2	4	6
Collected by			
Bishop, Miss	0	18	6
Missionary Boxes.			
E. G.	3	1	3
Garland, Mrs. L. T.	1	16	0
Griffin, Mr. and Mrs.	0	11	4
Sums under 10s.	0	9	6

By the Secretary.

Annual Subscriptions.			
C. B.	1	0	0
Cornwall, the Misses	1	0	0
Harden, Miss	2	0	0
Hutchison, Rev R. P.	1	0	0
M. K.	0	10	0
Pitter, Mr. R.	0	10	0
Spencer, Mr. H.	0	10	0
Sums under 10s.	1	2	6

By Miss Webb.

Annual Subscriptions.			
Austin-Gourlay, Mrs.	0	10	0
Brett, Miss M.	1	0	0
Brett, Miss E.	1	0	0
Dowling, Mr. E. and the Misses	0	15	0
Faithfull, Mr. F.	1	0	0
Forster, Miss	1	1	0
Hammond, Mrs.	1	0	0
Martin, Rev. Canon H.	10	6	
Miller, Rev. R. B.	0	15	0
Pink, Mrs. E. W.	0	10	0
Roberts, Mr. E.	1	0	0
St. Cross, the Hon. & Rev. the Master of (Canon Brodrick)	0	10	0
Tanner, Mr. E.	1	0	0
Warburton, Rev. Canon	0	10	0
White, Dr. T. H.	0	10	0
Wilmot, Mrs. Eardley	0	10	0
Sums under 10s.	4	10	0
MISSION SCHOOLS FOR HEBREW CHILDREN, STREATHAM COMMON.			
Brett, Miss E.	3	0	0
	51	17	4

PETERSFIELD.

Collector.—Miss Lacy.

Annual Subscriptions.			
Backhurst, Miss	1	0	0
Duncan, Mrs.	1	1	0
Parmiter, Miss	0	10	0
Privett, Mr. E.	0	10	0
Privett, Mrs. E.	0	10	0
Small, Miss	0	10	0
Twysden, Lady	1	0	0
Sums under 10s.	1	5	0
	6	6	0

ISLE OF WIGHT.

BINSTEAD.

Rev. Canon H. F. Phillips.

Offertories.			
Church of the Holy Cross, Good Friday, 1904	2	3	10

BONCHURCH, VENTNOR & ST. LAWRENCE.

Bonchurch	15	8	3
Ventnor	11	1	6
Blackgang	0	10	0
St. Lawrence	17	2	4
	44	2	1

BONCHURCH.

Treasurer and Secretary.
Rev. W. E. Rowlands.

Offertories.			
St. Boniface Church	8	12	9
Missionary Box.			
At Rectory	0	12	6
Annual Subscriptions.			
Bousfield, Mrs.	0	10	0
Dickinson, Mrs.	0	10	0
Mitchell, Miss	2	0	0
Rowlands, Rev. W. E.	3	3	0
	15	8	3

VENTNOR.

Treasurer.
Rev. G. P. Bassett Kerry.

Offertory.			
St. Catherine's Ch., Good Friday, 1904	8	0	0
Annual Subscriptions.			
Eve, Mrs.	1	0	0
Kerry, Rev. G. P. B.	0	10	6
Llewelyn, Mrs.	1	1	0
Sums under 10s.	0	10	0
	11	1	6

BLACKGANG

By Mrs. C. W. Smith.

Annual Subscription.

Smith, Mrs. C. W. 0 10 0

ST. LAWRENCE.

President.

Rev. Brent R. Neville.

Treasurer and Secretary.

Rev. Brent R. Neville.

Offertories	3	19	2
Do. Good Friday, 1904	2	0	6

Missionary Box.

Neville, Rev. B. R. 2 5 0

Donation.

Sale of Honey 0 6 8

Annual Subscriptions.

Hue, the Misses	0	10	0
Neville, Colonel	0	10	0
Neville, Rev. B. R., and Mrs.	5	5	0
Pelham-Sinclair, the Hon. Mrs. D.	0	10	6
Pryce, Mrs.	0	10	6
Sums under 10s.	0	10	0

CHILDREN'S BEEHIVE FOR ISRAEL.

Missionary Hive.

Contents 0 15 6

17 2 4

NEWPORT.

St. Thomas á Becket	7	5	4
Carisbrooke, S. John	15	10	1
Barton	0	7	9
	23	3	2

ST. THOMAS Á BECKET.

Rev. H. E. Sharpe.

Offertories.

After Sermons and Lecture 7 5 4

CARISBROOKE, ST. JOHN.

President.

Rev. J. R. Edwards, *succeeded by* Rev. Douglas C. W. Harrison.

Treasurer and Secretary.

Mrs. F. Stratton.

Offertories 5 4 1

Collected by

Alabone, Mrs.	0	18	6
George, Miss	1	6	0

Missionary Boxes.

Leighton, Miss, per Miss Horner	1	0	0
Stratton, F., Esq.	0	17	0

Annual Subscriptions.

By Miss Horner.

Horner, Mrs.	0	10	0
Leighton, Miss	0	10	0
Peters, Mrs.	0	10	0
Sums under 10s.	1	7	0

By Mrs. F. Stratton.

Stratton, F. Esq.	1	0	0
Sums under 10s.	1	10	6

By Miss E. L. Stratton.

Mortimer, Miss	0	10	0
Sums under 10s.	0	7	0
	15	10	1

BARTON.

Rev. W. H. Nutter.

Offertory.

St. Paul's Church on Good Friday, 1904 (part) 0 7 9

RYDE.

LADIES' ASSOCIATION.

President.

Rev. R. R. Cousens.

Treasurer and Secretary.

Mrs. Robert Parry.

Offertories.

St. James' Church 12 7 2

By Miss Beaton.

Annual Subscriptions.

Dashwood, T. Esq.	1	1	0
Dashwood, Mrs. A.	0	10	0
Hamilton, Miss	0	10	0
Pool, Miss	0	10	6
Sums under 10s.	2	9	0

By Miss Bruce.

Annual Subscriptions.

Brent, Mr. H. and Miss	0	15	0
Preston, Colonel, R.A.	0	10	0
Tate, Mrs. Carr-	1	1	0
Sums under 10s.	1	14	0

By Miss Templeton.

Donation.

In Memory of J. Holt Skinner, Esq. 1 0 0

Annual Subscriptions.

Boys, Mrs.	0	10	0
Cotterel, Mrs. Bowra	0	10	0
Frye, Mrs. Maurice	1	0	0
Gartside-Tipping, Lieut. H. T.	0	10	0
Hathaway, Mrs.	0	10	0
Horsey, Mrs.	0	10	0
Sums under 10s.	2	15	0

By Mrs. Wakeford.

Annual Subscriptions.

Campbell, Miss	2	0	0
Watts, Mrs. & Miss	0	14	0
Wright, Miss	1	0	0
Sums under 10s.	1	14	6

By Mrs. Whitewood.

Annual Subscriptions.

Dunkin, Mrs.	0	10	0
Sums under 10s.	0	7	0

CHILDREN'S BEEHIVE FOR ISRAEL.

By Miss G. Dashwood.

Missionary Hives.

Contents	1	3	0
	36	1	2
Disbursements	0	15	0
	35	6	2

SANDOWN.

President.

Rev. W. T. Storrs, B.D.

Treasurer and Secretary.

Miss Ethel Cawley Way.

Offertories.

Christ Church, on Good Friday, 1904	9	5	2
Lake Church, do.	0	8	5
St. John's Ch. (Rev. Canon Whitby)	5	9	11
Meeting	4	15	8

Missionary Box.

Malden, Miss E. 0 5 1

Donations.

Mack, Miss	1	1	0
Sums under 10s.	0	2	0

Annual Subscriptions.

Blyth, Miss	0	10	6
Mack, Miss	2	2	0
Maund, Miss	1	1	0
Nettleton, A., Esq.	1	0	0
Steward, Mrs.	1	1	0
Storrs, Rev. W. T.	1	0	0
Whitby, Rev. Canon	0	10	6
Sums under 10s.	3	7	6

NEWCHURCH.

Rev. Francis J. Bamford.

Offertory.

All Saints' Church 1 4 9

31 4 6

SHANKLIN.

President.

Rev. W. Barry Cole.

Offertories.

Parish Church, Good Friday, 1904 6 0 0

Annual Subscription.

Cole, Rev. W. Barry 0 5 0

6 5 0

TOTLAND BAY.

Secretary.

Rev. C. T. Wilson.

Offertory on Good Friday, 1904 3 12 4

HEREFORDSHIRE.

HEREFORD.

Ladies' Association.

Patron.

The Right Rev. the Lord Bishop of Hereford. (Dr. Percival).

President.

Miss Gertrude James.

Vice-President.

Mrs. Fowle.

Treasurer.

Rev. Henry H. Phelps.

Secretary.

Rev. W. L. B. Janvrin.

Hereford	43	1	9
Hope under Dinmore	0	10	0
Ivington	0	10	0
Kilpeck	1	0	6
King's Pyon with Birley	1	11	10
Kington	2	3	0
Ledbury	7	8	6
Leominster	11	5	9
Ross	15	6	0
Titley	3	12	6
Wellington Heath	1	0	0
Withington	4	5	6
	91	14	10
Disbursements	6	13	0
	85	1	10
For other Societies	2	9	0
	87	10	10
For other Societies last year	1	16	6
	85	14	4
Balance in hand	3	15	9
	81	18	7

HEREFORD.

Offertories.

St. James' Church	4	7	6
St. Peter's Church	3	9	11
Meeting, St. Peter's Church House	4	7	7

By the Treasurer.

Annual Subscriptions.

The Hon. & Very Rev. the Dean of Hereford (Dr. Leigh)	0	10	0
Anderson, Rev. J. G. L.	0	10	6
Weatherhead, Rev. and Mrs. A. S.	0	10	6
Weatherhead, Rev. H. W.	0	10	0

By the Secretary.

Missionary Boxes.

Earle, Miss	2	15	9
Stuart, Miss	0	10	0

By the Misses Braithwaite.

Annual Subscriptions.

James, Miss G.	0	10	0
Lambe, L., Esq.	1	0	0
Lambe, Miss	0	10	0
Morgan, Miss	1	1	0
Sums under 10s.	1	11	6

By the late Miss Davies.

Annual Subscriptions.

Kennedy, Mrs.	0	2	6
Lewis, Mrs. B.	1	0	0

By Miss G. Davies.

Annual Subscriptions.

Davies, Jas., Esq.	0	10	0
Mason, Miss	0	5	0

By Miss Watts.

Annual Subscriptions.

The Right Rev. the Lord Bishop of Hereford	1	0	0
Caldicott, Mr.	1	1	0
Fyson, Mr. & Mrs.	0	10	0
Greenland, A., Esq.	0	10	0
Janvrin, Rev. W. L. B.	0	10	0
Ledger, Rev. C.	0	10	0

Ledger, Mrs. C..... 0 10 0
Sums under 10s. ... 14 7 0
Publications 0 2 0

43 1 9

HOPE UNDER DINMORE.

Rev. F. H. Tuke.

Offertory.

St. Mary's Church, Good Friday, 1904 0 10 0

IVINGTON.

By Miss Griffiths.

Annual Subscriptions.

Sums under 10s. ... 0 10 0

KILPECK.

Rev. E. R. Firmstone.

Offertory on Good Friday, 1904 ..... 0 10 0

Annual Subscription.

Leighton, the late Rev. J..... 0 10 6

1 0 6

KING'S PYON WITH BIRLEY.

Rev. Arthur Leigh-Lye.

Offertories.

Ninth Sunday after Trinity, 1904 ..... 1 11 10

KINGTON.

Rev. Prebendary Craigie, R.D.

By Mrs. T. H. Coleman.

Donation.

Meredith, Miss 0 1 0

Annual Subscriptions.

Foote, Mrs. 0 10 0
Sums under 10s. ... 1 12 0

2 3 0

LEDBURY.

Collected by

Berkley, Mrs. 0 9 0
Bosley, Miss 0 13 6

By Mrs. Hewitt.

Annual Subscriptions.

A Friend 0 10 0
Davies, Miss 0 1 0
Fowle, Mrs 1 1 0
Hewitt, C. A. Esq... 2 2 0
Hewitt, Mrs. C. A. 2 2 0
Matthews, Mrs. W. 0 10 0

7 8 6

LEOMINSTER.

Meeting 3 8 3

Annual Subscriptions.

By Miss Nellie West.

Meredith, Miss 0 10 0
Turner, Miss 0 16 0
Whitrow, Miss 1 0 0
Sums under 10s. ... 1 9 6

By Colonel White.

Davies, Miss A. A. 2 2 0
Dunne, Mrs. 1 1 0
Plevy, Mr. 0 5 0
Stokes, Mrs. 0 10 0
White, Colonel 0 10 0

11 5 9

ROSS.

Rev. Prebendary E. H. Winnington-Ingram, R.D.

Offertories 3 15 0

By Miss Wintle.

Missionary Boxes.

Mervyn Lodge 0 14 9
Palmerston House 0 2 6
Taylor, Mrs. 0 18 9

Annual Subscriptions.

Bernard, J. B., Esq. 0 10 0
Fernandez, Rev. P. 1 1 0
First Fruits 1 0 0
Hall, Miss 0 10 0
Marfell, Mrs. 0 10 0
Shorting, Mrs. 1 1 0
Winnington-Ingram, Rev. Preb. E. H. 0 10 0
Wintle, Miss 0 10 0
Sums under 10s. ... 4 3 0

15 6 0

TITLEY.

Rev. C. P. Heywood.

Offertories 2 12 6

Annual Subscription.

Heywood, Rev. C. P. 1 0 0

3 12 6

WELLINGTON HEATH.

Rev. F. S. Stooke-Vaughan.

Annual Subscriptions.

Stooke-Vaughan, Rev. F. S. 0 10 0
Stooke-Vaughan, Mrs. F. S. 0 10 0

1 0 0

WITHINGTON.

Rev. Henry H. Phelps.

Offertories 1 10 1

Missionary Box.

Powell, Mr. E. R. (1903) 1 6 0
Do. (1904) 0 18 11

Annual Subscription.

Phelps, Rev. H. H. 0 10 0

4 5 0

HERTFORDSHIRE.

BARNET.

Christ Church 21 0 8
Hospital at Jerusalem, for *Barnet* Bed 20 0 0
Arkley 0 15 0
New Barnet 5 15 8

47 11 4

CHRIST CHURCH.

(*Middlesex*).

President.

Rev. Canon H. Trotter, M.A.

Treasurer and Secretary.

Miss A. E. Nell.

Offertory on Good Friday, 1904 ..... 7 8 2

Annual Subscriptions.

Cooper, Mrs. C. Brodiel 1 0
Cooper, R. Brodie, Esq. 1 1 0
Cooper, Rev. A. H. 1 1 0
Perkins, Mr. and Mrs. W. 0 10 0
Perkins, W. H. Temple, Esq. 0 10 0
Stone, Miss..... 1 1 0
Terry, John, Esq. J.P. 2 2 0
Trotter, Rev. Canon and Mrs..... 1 11 6
Tudor, the Misses... 1 1 0
Sums under 10s..... 3 14 0

21 0 8

HOSPITAL FOR POOR SICK JEWS AT JERUSALEM.

Towards one year's maintenance of the *Barnet* Bed.

Secretary.

Mrs. E. C. Adams.

Donation.

Sale of Work, per Miss Goodwin ... 0 5 0

Annual Subscriptions.

Adams, Mrs. E. C. 1 1 0
Banks, Mrs. 1 1 0
Goodwin, Miss, In Memoriam E. W. L. 0 10 0
In Memory of Miss Sherwood 1 1 0
James, Mrs..... 1 1 0
Mason, Miss 0 10 6
Mathews, Mrs. H. T. 0 10 6
Perkins, W. H. Temple, Esq..... 0 10 0
Peters, J. Esq. 1 1 0
Purvis, Miss 1 0 0
Terry, Mr. & Mrs. Walter 1 1 0
Sums under 10s. ...10 8 0

20 0 0

ARKLEY.

Rev. John T. Wrenford.

Offertories.

St. Peter's Church, Good Friday, 1904 0 15 0

NEW BARNET.

Rev. W. F. Kerr, M.A.

Offertory.

St. James' Church, Lyonsdown, Good Friday, 1904 ..... 3 13 8

Annual Subscription.

Tucker, R. L., Esq. 2 2 0

5 15 8

BOVINGDON & BOURNE END.

Rev. Thos. P. Stevens.

Offertories.

St. Lawrence's Ch... 6 13 0

Missionary Box.

Gladstone, Miss K. H. 1 15 2

Annual Subscription.

Gladstone, S. H. Esq. 5 5 0

13 13 2

BROXBOURNE.

President.

H. J. Smith-Bosanquet, Esq.

Treasurer.—Rev. J. Salwey.

Secretary.

Miss Isold B. Salwey.

Offertories on Good Friday, 1904 ..... 5 12 1

Missionary Box.

Matthews, Rev. J... 0 17 6

Annual Subscriptions.

Alington, F. W., Esq. 0 10 0
Buxton, J. H. Esq. 1 0 0
Dixon, Mrs. 0 10 0
E. M. 0 10 0
Glyn, Lady..... 0 10 0
Lewis, Mrs. Sunderland 0 10 0
Matthews, Rev. J.... 1 1 0
Merryweather, Mrs. 0 10 0
Newbery, Mrs. 0 10 0
Salwey, Rev. J..... 0 10 6
Snow, Mrs..... 0 10 0
Thornton, Miss..... 1 1 0
Thornton, Miss E... 1 1 0
Sums under 10s.....12 13 6

27 16 7
Disbursements 0 5 0

27 11 7

BUCKLAND & DISTRICT.

Treasurer and Secretary.

Rev. J. W. Merry.

ANSTEY.

Rev. R. Oscar T. Thorpe.

CHILDREN'S BEEHIVE FOR ISRAEL.

Missionary Hives.

Contents 0 10 9

BARKWAY.

Rev. F. L. Fisher, R.D.

Annual Subscription.

Pigg, Mrs. T. 0 3 0

BUCKLAND.

Treasurer and Secretary.

Rev. J. W. Merry.

Offertories.

St. Andrew's Church 1 0 1
Meeting 0 5 0

Annual Subscription.

Merry, Rev. J. W. 0 10 6

CHILDREN'S BEEHIVE FOR ISRAEL.

Per Miss Violet Merry.

Missionary Hives.

Contents of three ... 0 16 0

BUNTINGFORD.

(See also Layston Auxiliary.)

Rev. Alfred Howard.

Annual Subscriptions.

Dixon, Mrs. A. 0 10 6
Horton, Mrs. 0 10 0
Howard, Rev. A. .. 0 5 0
Woods, Mrs. 1 1 0

CHILDREN'S BEEHIVE FOR ISRAEL.

Missionary Hive.

Bryan, Miss P. E. 0 19 5

THROCKING.

Per Miss A. Chambers.

Annual Subscription.

Harvey, Mrs. 1 1 0

CHILDREN'S BEEHIVE FOR ISRAEL.

Missionary Hive.

Chambers, Miss 0 1 1

7 13 4

COLNEY.

Rev. T. L. Bluett.

Offertories on Good Friday, 1904 ..... 1 0 0

COLNEY HEATH.

Rev. Laurence G. Bomford.

Missionary Boxes.

Cook, Miss Ellen ... 0 7 6
Vicarage 0 17 3

Annual Subscriptions.

Bomford, Rev. L. G. and Mrs. 0 15 0
Muir, Mr. W. 3 0 0

4 19 9

FLAMSTEAD.

Rev. J. V. Bullard.

Offertories on Good Friday, 1904 ..... 1 1 5

GOFF'S OAK and CHESHUNT.

President.

Rev. J. T. Greenway.

Treasurer and Secretary.

Mrs. H. A. Keysell.

Offertories 8 8 10

Annual Subscriptions.

Boyd, W. C. Esq... 1 1 0
Boyd, Miss 0 10 0
Boyd, Miss E. 0 10 0
Clifton, Miss 0 5 0
Cook, Mrs. 0 10 0
Debenham, F.G. Esq. 1 1 0
Keysell, Mrs. 1 1 0

13 6 10

HATFIELD.

ST MARY.

Rev. H. Willes Southey.

Offertories 5 5 0

Annual Subscription.

Southey, Rev. H. Willes 0 10 6

5 15 6

HERTFORD and NEIGHBOURHOOD.

Treasurer.—Miss Ginn.

Secretary.

Rev. C. F. Rainsford.

Hertford 7 9 1
Do. Ladies' 11 19 0
Bengeo 9 6 9
Little Amwell 20 8 1
Thundridge 2 1 8
Watton 15 0 7

66 5 2
Disbursements 1 12 4

64 12 10

HERTFORD.

Rev. C. F. Rainsford.

Offertories.

All Saints' Church 4 7 7
Meeting 3 1 6

7 9 1

LADIES' ASSOCIATION.

President.

Mrs. Edmund Hanbury.

Annual Subscriptions.

Sums under 10s. 0 10 0

By Miss A. R. Andrews.

Annual Subscriptions.

Andrews, Mr. W. F. 1 1 0
Sums under 10s. 1 1 6

By Mrs. Chaplin.

Annual Subscriptions.

Fell, the Misses 0 10 0
Sums under 10s. 1 3 6

By Miss Ginn.

Donation.

Anonymous 0 2 6

Annual Subscriptions.

Ginn, Miss 0 10 0
Hanbury, Mrs. E. ... 2 2 0
Rainsford, Rev. C. F. 0 10 6
Sums under 10s. 0 16 6

By Miss Hawks.

Annual Subscription.

Green, Miss 1 0 0

By Miss Stokes.

Annual Subscriptions.

Sworder, Mr. and Mrs. T. J. 0 10 0
Sums under 10s. 2 1 6

11 19 0

BENGEO.

Rev. R. Coad Pryor.

Collector.—Miss Rose Ord.

Offertories.

Holy Trinity Church 2 15 0
Waterford 2 4 3

Annual Subscriptions.

Bean, the Misses ... 1 0 0
Ord, Mrs. 0 10 0
Ord, Miss 0 10 0
Ord, Miss Rose M. 1 1 0
Pryor, Rev. R. Coad 0 10 6
Sums under 10s. ... 0 16 0

9 6 9

LITTLE AMWELL.

Treasurer.

Rev. C. W. Barclay.

Collector.

Mademoiselle Anet.

Offertories 3 11 1

Missionary Box.

Kinneir, Mrs. 4 14 6

Annual Subscriptions.

Anet, Mademoiselle 1 10 0
Barclay, Rev. C. W. 1 1 0
Barclay, Mrs. C. W. 0 10 0
"Honey Bee" 0 10 0
Kinneir, Mrs. 2 2 0
Kinneir, Mr. H. ... 3 0 0
Russell, Mrs. Bacheler 1 0 0
Sums under 10s. ... 2 9 6

20 8 1

THUNDRIDGE.

Rev. F. H. Roughton.

Offertory on Good Friday, 1904 ..... 2 1 8

WATTON.

Rev. John MacInnes.

Secretary.

Miss Newman.

Offertories 5 2 4

Missionary Boxes.

Powell, Miss 1 12 5
Stacey, Miss 0 3 4

Annual Subscriptions.

Ellison, Rev. A. and Mrs. 1 1 0
Hedger, Mrs. 1 0 0
MacInnes, Rev. J. and Mrs. 1 0 0
Smith, Abel H. Esq. M.P. and the Hon. Mrs. 0 10 0
Smith, Mrs. Abel ... 1 0 0
Smith, Miss 2 0 0
Sutcliffe, Mrs. 0 12 0
Sums under 10s. ... 0 19 6

15 0 7

HITCHIN.

Secretary.—Mrs. Perkins.

Missionary Box.

Dixon, Miss, per Miss Ryder 1 6 0

Annual Subscriptions.

Newton, Mrs. R. ... 0 5 0
Newton, Miss 0 10 6
Perkins, Mrs. 1 0 0
Perkins, Miss 0 10 0

3 11 6

KING'S LANGLEY.

Rev. E. P. Anderson.

Offertories on Good Friday, 1904 ..... 2 10 0
Meeting 0 15 9

3 5 9

LAYSTON.

(See also Buckland and District Auxiliary.)

Rev. Alfred Howard.

Offertory on Good Friday, 1904 ..... 0 19 1

LITTLE HEATH.

Rev. A. Outram.

Treasurer.—Mrs. Forbes.

Donation.

Christ Church Missionary Working Party, per Mrs. Doré 2 2 0

LITTLE MUNDEN.

Rev. R. D. Monro.

Offertories 1 1 6

Missionary Boxes.

Monro, Miss K. 0 11 6
Watson, Miss Mary 1 2 6

Annual Subscriptions.

Monro, Rev. R. D. and Mrs. 2 2 0
Monro, the Misses 0 15 0

15 12 6

NORTH MYMMS.

Rev. G. S. Batty.

Lecture 0 8 7

RUSHDEN.

Rev. J. B. Matthews.

Offertory 1 0 0

Missionary Boxes.

Contents 0 9 8

1 9 8

ST. ALBANS.

Christ Church 20 17 11
St. Peter's Church 26 0 9
Hemel Hempstead 2 10 0

49 8 8

CHRIST CHURCH.

President.

Rev. H. B. Worthington.

Treasurer and Secretary.

Miss M. Ilbery.

Offertories 6 9 5
Meeting 1 6 6

Missionary Boxes.

Askwith, Miss 0 13 9
Hosier, Mrs. 0 11 3
Hitchcock, Mrs. ... 0 14 4
Ilbery, Miss 0 11 0
Jolly, Mrs. 0 14 5
Kelleway, Mrs. ... 0 13 3
Wells, Mrs. 0 19 1
Worthington, Master D. 1 2 5
Sums under 10s. 2 3 9

Donations.

Sale of Work, part proceeds 2 0 0
Swainson, Rev. W. G. 0 10 0
Sums under 10s. ... 0 11 2

Annual Subscriptions.
Worthington, Rev. H. H. 0 10 0
Sums under 10s. ... 1 8 6
Publications 0 8 0

21 6 10
Disbursements 0 9 3

20 17 7
Balance in hand last year 0 0 9

20 18 4
Balance in hand ... 0 0 5

20 17 11

ST. PETER'S CHURCH.

President.
Rev. R. A. Squires.

Treasurer and Secretary.
Rev. R. A. Squires.

Offertories.
Parish Church 10 1 5
Mission Church of St. Paul 3 8 11
Old London Road Mission Room ... 0 5 1

Missionary Boxes.
Dickson, Miss Olga 0 5 3
Fitzgerald, Mrs. ... 0 11 0
Legg, Miss..... 0 13 7

Annual Subscriptions.
Hopkins, Rev. Canon and Mrs. 1 1 0
Lattimore, Miss ... 1 0 0
Legg, Mr. and Mrs. 1 1 0
Nisbet, Miss J. P.... 2 2 0
Parmenter, Rev. C. J..... 0 10 6
Scott, Miss K..... 0 10 0
Squires, Rev. R. A. and Mrs... ..... 1 1 0
Webb, Miss 1 1 0
Sums under 10s..... 1 18 0

TEMPORAL RELIEF FUND.
Nisbet, Miss J. P... 1 1 0

26 10 9
Disbursements 0 10 0

26 0 9

HEMEL HEMPSTEAD.

Rev. T. Heath.

Offertories in Christ Church on Good Friday, 1904 ..... 1 13 0
Meeting 0 17 0

2 10 0

STANSTEAD ABBOTTS.

Rev. J. W. Lewis.

Offertories 4 7 7

Missionary Boxes.
Locke, Rev. J. G.... 0 7 2
Small, Mr. C.... .... 0 16 3

5 11 0

WARE.

CHRIST CHURCH.

Treasurer.
Rev. Alfred Oates.

Secretary.—Mrs. French.

Offertories 2 17 5

Annual Subscriptions.
French, Mr. J. W... 2 2 0
Oates, Rev. A. 1 1 0

6 0 5

WATFORD.

President.
Rev. Canon Reith.

Treasurer and Secretary.
Mrs. Kitchin.

Missionary Boxes.
Contents ... .12 7 10

Donation.
Kitchin, Mrs..... 5 0 0

Annual Subscription.
Gearey, Miss Eleanor 1 1 0

18 8 10

WILLIAN.

The Hon. and Rev. L. W. Denman.

Offertories 2 3 0

HUNTINGDONSHIRE.

HUNTINGDON.

Treasurer and Secretary.
Rev. Henry Hooper.

Alconbury 0 9 3
Brampton 2 0 0
Catworth..... ..... 1 9 0
Grafham 3 3 7
Little Stukeley..... 2 8 7
St. Neot's 0 8 6

9 18 11

ALCONBURY-CUM-WESTON.

Rev. W. S. Williams.

Offertory on Good Friday, 1904 ..... 0 9 3

BRAMPTON.

Rev. H. S. Budge, R.D.

Annual Subscriptions.
Budge, Rev. H. S. 0 10 0
Burke, Mrs. 0 10 0
Cranfield, Mrs..... 1 0 0

2 0 0

CATWORTH.

Rev. W. Woodward.

Offertory 0 12 0

Donation.
Smith, Miss 0 2 0

Annual Subscriptions.
Cornway, Mrs. 0 5 0
Woodward, Rev. W. 0 10 0

1 9 0

GRAFHAM.

Rev. H. Hooper.

Offertories 0 16 0

Missionary Box.
At Rectory..... 0 11 7

Donation.
Sale of Walnuts at Rectory 0 6 0

Annual Subscriptions.
Hooper, Rev. H. ... 1 0 0
Hooper, Mrs. H. ... 0 10 0

3 3 7

LITTLE STUKELEY.

Rev. A. F. Painter.

Offertories 2 8 7

ST. NEOT'S.

Rev. S. St. Aidan Baylee.

Missionary Box.
Bingham, Mr. J. E. 0 3 6

Annual Subscription.
Robinson, Miss 0 5 0

0 8 6

ISLE OF MAN.

President.
The Right Rev. the Lord Bishop of Sodor and Man. (Dr. Straton.)

Treasurer.
Colonel Moore.

Secretary.
Rev. J. M. Spicer.

Douglas 9 3 0
Malew 12 7 6
Peel 6 16 6

28 7 0

DOUGLAS.

Collected by
Edwards, Miss 7 0 6

Missionary Box.
St. George's Girls' School 0 6 7

Donations.
Sums under 10s..... 0 4 5

Annual Subscriptions.
Duesbery, Miss D. T. 0 10 6
Sodor and Man, the Lord Bishop of ... 1 1 0

9 3 0

MALEW.

Rev. J. M. Spicer.

Collected by
Moore, Colonel, and Rev. J. M. Spicer 12 7 6

PEEL.

Secretary.
Miss Stowell.

Collected by
Stowell, Miss..... 4 11 0

Missionary Boxes.
Jackson, Mrs. 1 8 6
Rainbow, Miss I. ... 0 17 0

6 16 6

KENT.

BECKENHAM.

Christ Church 6 0 3
Holy Trinity Ch... 44 9 7

50 9 10

CHRIST CHURCH.

President and Treasurer.
Rev. J. Rooker (jun.)

Offertory.
Ascension Day, 1904 5 9 9

Annual Subscription.
Rooker, Rev. J. (sen.) 0 10 6

6 0 3

HOLY TRINITY.

President.
Rev. W. J. Latham.

Treasurer.
W. J. Lavington, Esq.

Offertories 2 0 10

Donation.
Part proceeds of Sale of Work.....35 13 3
Thankoffering 0 10 6

Annual Subscriptions.
Blaker, Miss 0 10 6
Grain, Mr. 0 10 0
Hersee, Mrs. 1 1 0
Latham, Rev. W. J. 1 0 0
Sizer, Miss T. 0 10 0
Straffen, Mrs. 1 1 0
Sums under 10s. ... 1 12 6

44 9 7

BEXLEY.

Rev. J. H. Wicksteed.

Offertory.
St. Mary's Church (moiety) 1 1 0

BIDBOROUGH.

President.
Rev. M. Sweetnam.

Treasurer and Secretary.
Miss Florence Wood.

Offertory on Good Friday, 1904 ..... 2 3 6

Donation.
Tindall, Mrs. 0 5 0

Annual Subscriptions.
Elliss, Mrs. H. C.... 0 10 6
Sweetnam, Rev. M. 0 10 0
Wood, H. J. Esq. and Mrs. 1 1 0
Wood, Miss F. 0 10 0
Sums under 10s. .. 0 10 0
5 10 0

BIRCHINGTON-on-SEA.

Rev. H. A. Serres.

Offertory.
All Saints' Church, Good Friday, 1904 1 14 1

BLACKHEATH & LEE.

President.
Rev. B. W. Bucke.

Vice-Presidents.
Rev. B. Baring-Gould.
Rev. A. E. Barnes-Lawrence.
Rev. Canon Marshall.
Colonel Wellesley Robinson, C.B.

Treasurer.—Mrs. Jonas.

Secretary.—Mrs. Malim.

Offertories.
St. Michael's Church, Palm Sunday, 1904 .....49 0 8
Morden College..... 3 0 0
Annual Meeting ... 3 6 11

Collected by
Henderson, Miss ... 1 0 6

Missionary Boxes.
Levett, Master 1 0 0
Robinson, Col. W. C. B. 1 1 0
Yeates, Miss Elizabeth 0 10 6
Sums under 10s. ... 1 3 1

Donations.
Jonas, Mrs 20 0 0
Publications 0 2 0

By Mrs. Cuninghame.

Donation.
Anonymous 0 2 6

Annual Subscriptions.
Sums under 10s..... 2 11 0

By Miss Hookey.

Annual Subscriptions.
Carr, Mrs. 1 1 0
Garnett, T. Esq. ... 1 0 0
Hookey, Miss 2 2 0
Sums under 10s..... 0 15 0

By Miss J. Horne.

Annual Subscriptions.
Horne, Mrs. 0 13 0
Jonas, Mrs..... 1 1 0
Ledger, Miss 1 0 0
Maxwell, Mrs. 0 13 0
Maxwell, Mrs. E. W. 1 1 0
Pelly, Mrs..... 1 0 0
Ward, Mrs..... 0 10 0
Sums under 10s..... 1 10 0

By Miss Leslie.

Annual Subscriptions.
Baring-Gould, Rev. B. 0 10 6
Forbes, Mrs. 0 10 0
Leslie, P., Esq..... 0 10 0
Leslie, Miss 0 10 0
Robinson, Col. W. C. B. 1 1 0
Sums under 10s. ... 1 1 0

By Mrs. Malim.

Donation.
Arnaud, Miss..... 1 1 0

Annual Subscriptions.
Couchman, Miss ... 5 0 0
Crundwell, Mrs. ... 1 1 0
Fox, Mrs. 2 2 0
Goodman, Mrs..... 1 1 0
Gruggen, Miss 0 10 0
Hambleton, Miss ... 0 10 0
Higham, Miss M. M. 0 10 0
Kidd, Dr. & Mrs. W. 1 1 0
Le Feuvre, E. P., Esq., and Mrs. ... 0 12 6
R. A. 2 0 0
Robinson, Miss..... 0 10 0
Watkins, Mrs. 0 10 0
Sums under 10s..... 1 .5 0

By Miss I. Sladen.

Annual Subscriptions.
Arnaud, Miss 1 1 0
Ballance, A. W., Esq. 1 1 0
Goodhart, Miss..... 0 10 6
Ireland, Mrs..... 1 1 0
Jones, Mrs... ..... 1 1 0
Lloyd, the late Rev. J. 0 10 6
Morton, Mrs..... 3 0 0
Moysey, Mrs. 0 10 0
Newton, Miss 0 10 6
Shaw, Mrs..... 0 10 0
Sladen, the Misses 1 1 0
St. Quintin, Mrs. ... 0 10 0
St. Quintin, W. A. Esq. 1 0 0
Uphill, Miss 0 10 0
White, Miss 0 10 6
Young, Mrs. 0 10 0
Sums under 10s. ... 1 15 0

By Mrs. Tucker.

Annual Subscriptions.
Browne, Miss A. M. 0 10 0
Farrant, Miss 0 10 0
Griffith, J., Esq. ... 1 1 0
West, Miss..... 2 0 0
Sums under 10s..... 1 7 6

By Miss B. Whately.

Annual Subscriptions.
Atkinson, Mrs. 1 1 0
Barnes-Lawrence, Rev. A. E. 0 10 6
Gardiner, Mrs. 0 10 0
Halliday, Mrs. 1 1 0
Horne, Mrs. 1 1 0
Sums under 10s..... 1 2 6

HOME MISSION.

Our Own Missionary Fund.

Annual Subscriptions.
Jonas, Mrs..... 1 1 0
Robinson, Col. W. C. B. 1 1 0
Wilkinson, Mrs. ... 0 10 6
Sums under 10s..... 1 0 0
£3 12s. 6d.

ST. JOHN.

Treasurer.
Wm. Cecil Barker, Esq.

Offertories.
Good Friday, 1904... 7 19 0
Annual Meeting ... 2 9 8

Missionary Boxes.
Barker, Master C. 0 10 0
Sums under 10s. ... 0 13 2

Annual Subscriptions.
Boileau, Mrs. and Miss M..... 0 10 0
Clifford, Mrs. 0 10 0
Crofton, Mrs. 0 10 0
Foster, Miss 1 1 0
Lawford, Miss 1 0 0
Marshall, Rev. Canon 0 10 0
Morris, Mr. & Mrs. H. 0 10 0
Mulvany, the Misses 0 15 0
Poland, E. L., Esq. 0 10 6
Spence, Miss..... 0 10 0
Stone, C. Esq. 1 1 0
Synge, Mrs. 0 10 0
Townend, A. Esq. 2 2 0
Trotter, Mrs. 1 1 0
Sums under 10s..... 4 8 4

HOSPITAL FOR POOR SICK JEWS AT JERUSALEM.

Jacob, Mrs. 1 0 0
174 19 10
Disbursements ... 2 17 6
172 2 4

BRENCHLEY.

Rev. F. La Trobe Foster.
Offertories 8 4 6

BROMLEY.

CHRIST CHURCH, BROMLEY PARK.

President.
Rev. Richard Moore.

Secretary.—Miss Farquhar.

Offertory on Good Friday, 1904 ..... 3 13 9

Missionary Box.
Perrott, Masters H. C. and A. F. 0 4 8

Donations.
Sums under 10s. ... 0 8 6

Annual Subscriptions.
Beard, Miss 0 10 0
Farquhar, the Misses 0 17 6
Moore, Rev. R. 1 1 0
Tweedy, Mrs. Hugh 0 10 0
Webber, Miss 1 0 0
Sums under 10s. ... 3 11 0
11 16 5

CANTERBURY.

President.
Rev. Canon Hichens.

Treasurer and Secretary.
Rev. J. J. Bambridge.

Canterbury 1 2 0
St. Alphege 0 16 8
St. Dunstan 9 8 3
St. Mary Bredin ... 6 11 5
St. Stephen..... 4 16 0
Ashford 0 2 6
Goodnestone 1 11 6
Hinxhill 0 16 0
Swalecliffe 1 8 2
Wittersham 0 6 0
26 18 6
Disbursements 0 9 0
26 9 6

CANTERBURY.

Annual Meeting ... 1 2 0

ST. ALPHEGE.

Treasurer and Secretary.
Rev. A. Butler. (*resigned.*)
Offertories 0 16 8

ST. DUNSTAN.

Treasurer and Secretary.
Rev. W. E. Evill.

Collector.
Miss Hurst.

Offertories 3 19 8

Annual Subscriptions.
Knight, Rev. C. ... 0 10 6
Sums under 10s. ... 0 17 6

By Miss Hurst.

Annual Subscriptions.
Ashton, Mrs..... 0 10 0
Sums under 10s ... 3 10 7
9 8 3

ST. MARY BREDIN.

Treasurer.
Rev. J. J. Bambridge.

Secretary.
Mrs. J. Hunt.

Offertories 2 10 11

Annual Subscriptions.
Bambridge, Rev. J. J. 0 10 6
Hamilton, Mrs W. 0 10 6
Hunt, Mrs. J..... 0 10 0
Lambert, Captain... 0 10 0
Wiltshier, J., Esq. 0 10 0
Sums under 10s. ... 1 9 6
6 11 5

ST. STEPHEN.

Treasurer and Secretary.
Rev. Canon Hichens.

Offertories 3 15 0

Annual Subscription.
Blore, Rev. Canon, D.D. 1 1 0
4 16 0

ASHFORD.

Collector.—Mrs. Fraser.

Annual Subscription.
Fraser, Mrs. 0 2 6

GOODNESTONE.

Rev. M. W. B. Osmaston.
Offertories 1 11 6

HINXHILL.

Rev. J. N. Arkell.

Offertories.
Hinxhill Church, Good Friday, 1904 0 10 5
Brook Church, do. 0 5 7
0 16 0

SWALECLIFFE.

Rev. G. J. Emmerson.

Offertory on Good Friday, 1904 ..... 0 4 3
Do. Christmas Day, 1904 ..... 0 11 3

Missionary Boxes.
Contents 0 12 8

1 8 2

WITTERSHAM.
Rev. S. Haddon Parkes.
Offertory on Good Friday, 1904 ..... 0 6 0

CHISLEHURST & BICKLEY.

President.
Rev. G. H. Pole, M.A.
Treasurer—Mrs. W. Walter.

Offertories.
Christ Church 13 6 1

Collected by
Pike, Miss 1 15 0

Missionary Box.
Redland's Bible Class 1 3 1

Donations.
Mitchell, A. C., Esq. 1 0 0
Sale of Work at "Ashley" 36 9 9
Sums under 10s. ... 0 10 0

Annual Subscriptions.
Aitkens, Mr. & Mrs. 1 1 0
Batten, Mrs. 0 10 6
Borton, Mrs. 0 10 0
Chalmers, Mrs. 1 0 0
Dennes, E.T.M., Esq. 1 1 0
Edlmann, Mrs. 1 1 0
Edlmann, Miss 1 1 0
Helby, J., Esq. 1 1 0
Holt, Mrs. 0 10 0
Howard, Mrs. 0 10 0
Hugill, Mrs. 1 1 0
Humphry, Dr. 0 10 6
Inglis, Mrs. Balfour 0 10 6
Maddison, Mr. and Mrs. 2 0 0
McCaul, G. J. Esq. 1 1 0
McIntyre, T. C. Esq. 1 1 0
Parker, Mrs. 2 0 0
Pole, Rev. G. H. ... 0 10 6
Pollett, Mrs. 0 10 0
Reid, Mr. and Mrs. Christie 2 2 0
Rogers, Mrs. 0 10 6
Stock, Eugene, Esq. 1 1 0
Townend, Mrs. 0 10 0
Tweedy, Miss 0 10 6
Wain, Mrs. 2 2 0
Walter, Mrs. 1 1 0
Walter, Miss 0 10 0
Walter, Mr. and Mrs. William 1 1 0
Whyte, Mrs. 0 10 0
Wilke, J. H. Esq. ... 1 0 0
Wylde, J., Esq. ...../2 2 0
Wylde, Mrs. 1 1 0
Sums under 10s. 1 12 6

CHILDREN'S BEEHIVE FOR ISRAEL.

Queen Bee.—Miss Pole.

Missionary Hives.
Contents 1 0 6

88 7 11

CRANBROOK.

Collector.
Miss A. A. Clark.

Annual Subscriptions.
Clark, Miss 0 5 0
Clark, Miss A. A. ... 1 5 0

1 10 0

DEAL.

ST. GEORGE-THE-MARTYR.

President and Treasurer.
Rev. Canon D. Bruce Payne, D.D.

Offertories 6 10 8

Missionary Boxes.
Contents 1 9 5

Donations.
Sums under 10s. ... 0 2 10

Annual Subscriptions.
A Friend, per E. Banks, Esq. 5 0 0
Badger, Rev. Edwin 0 5 0
Banks, Edward, Esq. 3 0 0

16 7 11

DEPTFORD.

ST. JOHN.

President.
Rev. R. W. Atkinson.
Treasurer and Secretary.
Miss A. Pike.

Offertories.
Maundy Thursday & Good Friday, 1904 5 16 2

Annual Subscriptions.
Chalk, Mrs. 2 2 0
Gregg, Mrs. 1 0 0
Wright, Mrs. H. ... 1 0 0
Sums under 10s. ... 0 7 6

By Miss Samuell.

Annual Subscriptions.
Hone, Miss 0 10 6
Hone, Miss D. 0 10 6
Hone, Miss E. 0 10 6
In Memoriam 0 10 6
Mills, Miss 0 10 0
Sums under 10s. ... 0 10 0

13 7 8

DOVER.

President.
Rev. A. Howell Smith.
Treasurer.
Rev. W. Hugh Falloon.
Secretary.—Mrs. Grigg.

Offertories.
St. James' Church, Good Friday, 1904 6 16 8
Christ Church, do. 3 2 11

Annual Subscriptions.
Falloon, Rev. W. H. 0 10 0
Hight, Mrs. 0 10 0
Knocker, Sir E. Wollaston, C.B. ... 0 10 0
Lewis, T. Esq. 1 1 0
Peake, Miss 0 10 0
Rubie, Mrs. 0 10 0
Smith, Rev. A. H. 0 10 0
Sums under 10s. ... 4 16 6

18 17 1
Disbursements 0 4 0

18 13 1

EDENBRIDGE.

FOUR ELMS.
Rev. A. Klamborowski.

Annual Subscriptions.
Klamborowski, Rev. A. 1 0 0
Selig, Mrs. 1 0 0

2 0 0

EYNSFORD.

Rev. A. S. Hutchinson, *succeeded by* Rev. C. H. Simpkinson.
Offertories 4 3 6

FOLKESTONE.

Treasurer and Secretary.
Mrs. Wightwick, *succeeded by* Miss Sang.

Offertories.
Christ Church 17 9 7

Collected by
Sang, Miss, for School work 0 5 0

Missionary Box.
Eastes, Mrs. Thos. 1 2 6

Donation.
Monck-Mason, Miss (Sale of Sacred Quotation Lottos, &c.) 0 5 10

Annual Subscriptions.
Capel, Rev. H. M... 1 0 0
Comyn, Colonel..... 1 1 0
Deck, Rev. H. Legh Richmond 1 1 0
Ewing, Rev. A.G.C. 0 10 6
Luck, Mrs. Charles 1 1 0
Sang, Miss F. C. ... 0 10 0
Wightwick, F. P. Esq., M.D. 1 1 0
Woolridge, R. C., Esq. 1 1 0
Sums under 10s. ... 3 12 6

HOSPITAL FOR POOR SICK JEWS AT JERUSALEM.

Towards one year's maintenance of the *Folkestone* Cot.

Annual Subscriptions.
Comyn, Colonel ... 1 0 0
Craig, the Hon. Mrs. Skiffington 0 10 0
Eastes, Miss L..... 1 0 0
Master, Mrs. 0 10 0
Masterman, Mrs. ... 0 10 0
Steinbelt, J. M. C., Esq. 0 10 0
Walter, C., Esq. .. 1 0 0
Wightwick, Mrs. ... 0 13 6
Woolridge, Miss ... 0 10 0
Sums under 10s..... 3 16 6
£10.

40 0 11

FOORD, FOLKESTONE.

ST. JOHN-THE-BAPTIST.

President.
Rev. A. E. Low.
Treasurer and Secretary.
Miss Carter.

Offertories 2 10 10
Do. Good Friday, 1904 ..... 2 9 4

Missionary Box.
At Sunday School... 2 8 6

Annual Subscriptions.
Low, Rev. A. E. ... 0 10 0
Sums under 10s..... 0 17 6

8 16 2

GREENWICH.

St. Alfege Parish Ch. 5 4 2
St. Paul's Church... 20 5 2
St. Peter's Church... 6 6 5

31 15 9

ST. ALFEGE.
Rev. S. Martyn Bardsley.
Offertories on Good Friday, 1904 ..... 5 4 2

ST. PAUL.
President and Treasurer.
Rev. A. Love.
Secretary.—Miss Adkin.
Offertories 9 4 8

Annual Subscriptions.
A Friend, per Miss Gardner 0 10 0
Adkin, Mr. J. 1 11 6
Adkin, Miss 2 2 0
Gardner, Miss 0 10 0
Gibb, Mr. and Mrs. B. D. 1 1 0
Gibb, Mr. A. 0 10
Kibble, the Misses 0 10
Love, Rev. Alfred... 0 10 0
Rogers, Miss 0 10 0
Warington, Mrs ... 1 10 0
Warington, Mr. R. 1 0 0
Sums under 10s. ... 0 15 6

20 5 2

ST. PETER.
Rev. F. Storer Clark.
Offertory on Good Friday, 1904 ..... 6 6 5

HATCHAM.

ST. JAMES.
Rev. G. A. Sowter.
Offertory..... ..... 1 11 8

HATCHAM PARK.

ALL SAINTS.
President.
Rev. D. A. Townend.
Offertory.
Good Friday, 1904... 1 1 0

HERNE BAY.

President.
Rev. T. B. Watkins.
Offertories.
Christ Church and St. John, Good Friday, 1904 ..... 7 17 7

Annual Subscriptions.
Watherstone, Miss 0 5 0

Watkins, Rev. T. B. 1 1 0
Watkins, Miss 1 1 0

10 4 7

HIGH BROOMS.

President.
Rev. T. W. Graham.
Treasurer and Secretary.
Miss Clara J. Dumas.
Offertory.
St. Matthew's Ch., High Brooms, Southborough ... 2 4 4
Annual Subscriptions.
Dumas, Miss Clara 0 10 0
Graham, Rev. and Mrs. T. W..... 0 10 6

3 4 10

HILDENBOROUGH.

Rev. James Stone.
Offertories 13 1 1

KIDBROOK.

President.
Rev. J. W. Morris.
Treasurer and Secretary.
Miss E. E. Walters.
Annual Subscriptions.
Cobb, Miss..... 1 0 0
Latham, Mrs..... 0 10 0
Maxwell, Mrs. 1 1 0
Morris, Rev. J. W. 0 10 0
Shaw, Miss 0 10 0
Watt, Mrs..... 1 0 0
Sums under 10s. ... 0 14 6

5 5 6

MAIDSTONE.

President.
Rev. E. H. Hardcastle.
Treasurer and Secretary.
Miss E. E. Cooke.
All Saints' Church 34 14 0
St. Luke's do..... 6 9 0
St. Paul's do... ...10 7 6

51 10 6

ALL SAINTS.

Rev. E. H. Hardcastle.
Offertory.. .... 9 0 0
Annual Subscriptions.
Cobb, Rev. W. F.... 0 10 6
Cooke, Miss E. E. 1 0 0
Ion, John, Esq... ... 0 10 6
Monckton, Miss ... 1 0 0
Munk, Miss 0 10 0
Roberts, Rev. H. B. 0 10 6
Sums under 10s. ... 1 12 6

HOSPITAL FOR POOR SICK JEWS AT JERUSALEM.

Towards one year's maintenance of the *Maidstone* Bed.
Collected by
Cooke, Miss E. E. & Mrs. R. J. Fremlin 20 0 0

34 14 0

ST. LUKE.

Rev. W. H. Collis.
Offertories 6 9 0

ST. PAUL.

Rev. W. H. Denovan.
Missionary Box.
Fremlin, Mrs..... 1 15 6
By Mrs. R. J. Fremlin.
Annual Subscriptions.
Bezant, Mrs..... 1 0 0
Fremlin, R. H. Esq. 1 1 0
Fremlin, Mr. and Mrs. R. J. 5 0 0
Fremlin, W. F. Esq. 1 0 0
Sums under 10s. ... 0 7 6
Publications 0 3 6

10 7 6

MARGATE.

President.
Rev. M. Pryor, M.A.
Treasurer and Secretary.
Edward J. Bellerby, Esq. Mus. Doc. Oxon.
Offertories.
Holy Trinity Ch....11 0 0
Missionary Boxes.
Binnie, Sergeant ... 2 1 6
Copperthwaite, Miss 0 12 0
Gibbons, Miss 0 14 0
Hicks, Miss 0 18 0
Jacob, Miss & Staff 0 12 6
Jenkins, Mrs. 1 12 6
Watson, Mr., Mrs. and family 3 0 7
Sums under 10s. ... 2 3 7
Donation.
Bellerby, Dr. & Mrs. 1 10 0
Annual Subscriptions.
Bellerby, Dr. & Mrs. 1 1 0
Cobb, A. B. Esq.... 0 10 0
Elcome, Miss..... 1 1 0
Haydon, Miss 1 1 0
Keble, H., Esq., J.P. 0 10 0
Pryor, Rev. M..... 1 1 0
Rich, Miss 1 1 0
Spreck, Miss 1 1 0
"To the Jew first" 2 0 0
Watson, G., Esq. (2 years) 0 10 0
Sums under 10s.... 1 4 9

35 5 5

MATFIELD.

Treasurer and Secretary.
Rev. Charles Storr.
Annual Subscriptions.
"In Memoriam" ... 1 0 0
Martin, Miss..... 2 0 0
Morice, the Misses 1 0 0
Storr, Rev. C..... 1 0 0
Storr, H. Esq..... 1 0 0

CHILDREN'S BEEHIVE FOR ISRAEL.

Missionary Hives.
Contents (2 yrs.)... 1 16 0

7 16 0

NETTLESTEAD.

Rev. W. F. Cobb.
Offertories.
Whitsun Day, 1904 2 2 5
Deputation Fee and Expenses..... 1 9 0

3 11 5

PADDOCK WOOD.

Rev. A. Havergal Shaw, *succeeded by* Rev. G. B. Charles.
Offertories 2 13 3
Collected by
Wakeford, Miss O. 0 15 0

3 8 3

RAMSGATE.

President.
Rev. C. L. Williams.
Secretary.
Miss F. Brook.
Collector.
Mrs. Summers.
Offertories.
Christ Church, Good Friday, 1904 ..... 8 16 6
St. Luke's Church, Rev. J. B. Whiting 2 12 1
Missionary Boxes.
Fowler, Miss 0 4 3
Garrick, Miss S..... 0 14 4
Donations.
Summers, Mrs., Sale of Work 1 10 0
Working Party, 40, Royal Road ... 5 5 0
Y.W.C.A. Home Sale of Work..... 0 10 0
Annual Subscriptions.
Bourdillon, Rev. F. W. 1 0 0
Clarke, the Misses 1 0 0
Davis, Miss 0 10 0
Elmhirst, Mrs. 2 0 0
Fuller, the Misses... 1 1 0
Henderson, Mrs. ... 0 10 0
Humble, Mrs. 1 0 0
Jones, the Misses... 0 10 0
McMullen, Mrs..... 1 0 0
Page, Mrs. and Miss 0 10 0
Perkins, Miss 1 10 0
Saunders, W. Esq. 0 10 0
Summers, Mr. & Mrs. 0 12 6
Tanière, Mrs. 0 10 0
Walker, Miss..... 0 10 0
Williams, Rev. C. L. 1 1 0
Williams, Miss E. B. 1 1 0
Sums under 10s..... 6 5 0

40 12 8

ROCHESTER, CHATHAM, BROMPTON and STROOD.

Treasurer and Secretary.
Miss E. Wyles.
Offertories.
St. Nicholas, Rochester, Rev. A. Briggs, Good Friday, 1904 7 0 7
Annual Subscriptions.
Briggs, Rev. A. ... 0 10 0
Cooper, Colonel, J.P. 0 10 0
Golding, the Misses 0 10 0
Levy, Miss 1 0 0
Smith, Miss 0 10 0
Van Straubenzee, Major, R.E..... 1 0 0
Willis, Mrs..... 0 10 0
Wyles, the Misses... 1 1 0
Sums under 10s. ... 0 15 0

BROMPTON.

Rev. A. H. Wood.
Offertories.
Holy Trinity Ch., Good Friday, 1904 1 0 0

14 6 7

SEVENOAKS.

President.
Rev. H. Percy Thompson.
Treasurer.
John F. Carnell, Esq.
Secretary.
Rev. E. S. Buchanan.
Offertories.
Kippington Parish Church 26 1 1
Annual Subscriptions.
Baddeley, Mrs..... 2 2 0
Baily, Mr. A. C. ... 1 1 0
Butterfield, Miss ... 2 2 0
Carnell, Mr. J. F.... 0 10 6
Crickton, Miss 0 10 0
Knocker, Mr. W. W. 1 1 0
Lambert, Mr. T. J. 1 1 0
Mumford, Mr. & Mrs. 5 5 0
Purvis, Miss 1 0 0
Schwartz, Mr. J. ... 1 1 0
Thompson, Rev. H. P. 0 10 6
Thompson, Mrs. W. J. 1 1 0
Sums under 10s. ... 1 0 0

CROCKENHILL.

Rev. J. Gilbert Dixon.
Offertory on Good Friday, 1904 ..... 0 13 0
Annual Subscription.
Dixon, Rev. J. G.... 0 10 6

45 9 7
Disbursements.. ... 0 3 0

45 6 7

SHEERNESS.

HOLY TRINITY.

Rev. J. M. Tamplin.
Offertory on Good Friday, 1904 ..... 2 13 2

SIDCUP.

CHRIST CHURCH.

President.
Rev. B. W. Chancellor.
Treasurer and Secretary.
Mrs. De La Mare.
Offertories 10 15 8
Meeting 1 15 0

Missionary Boxes.

Bishop, Mrs., Bible Class	0	7	7
Church Prayer Meeting	5	0	1
De La Mare, Mrs.	2	2	3
Simmonds, E.	0	19	3
Smith, Miss	1	11	8

Annual Subscriptions.

Bishop, T., Esq.	1	1	0
Chancellor, the Misses	0	10	0
De La Mare, Mrs.	0	10	6
Hurt, W. G. Esq.	1	1	0
Stebbings, Miss	1	1	0
Vickers, J. Esq.	1	1	0
Sums under 10s.	1	5	0

CHILDREN'S BEEHIVE FOR ISRAEL.

Queen Bee.
Miss Ethel M. Cox.

Proceeds of Sale of Work and Contents of Hives (1904)	14	5	6
Contents of Hives (1905)	3	14	0
	47	0	6

SOUTHBOROUGH.

President.
Rev. T. Graham.

Treasurer and Secretary.
The Misses E. M. and S. R. Borman.

Offertories.

St. Peter's Church	22	13	10
Drawing Room Meeting, The Swallows	4	12	6
Evening Meeting	3	0	0

Missionary Boxes.

Barlee, Miss	1	9	4
Bigsby, Mrs.	0	7	8
Burton, Miss, Birthday Gift	0	10	0
Kennion, Mrs.	4	2	6
Sargent, Mrs.	0	17	0

Donation.

Sulivan, Mrs., to reduce deficit	0	5	0

Annual Subscriptions.

Bigsby, Mrs.	2	2	0
Bridges, Mrs.	0	10	0
Buchanan, the Misses	2	0	0
Clarke, Mrs. Fairlie	1	0	0
Crespin, Mrs.	1	0	0
Crothers, Miss	0	10	0
Deacon, J. F. W., Esq.	5	0	0
Dreaper, Miss, per Miss Yeadon Jones	1	0	0
Edwards, Miss	2	2	0
Field, Mr. and Mrs.	2	2	0
Foy, the Misses	2	10	0
Graham, Rev. T.	0	10	0
Grimston, Miss	0	10	0
Harding, the Misses	2	2	0
Hope, Miss	1	0	0
Lacey, Mrs.	0	10	0
Luard, Mrs.	1	0	0
May, Miss	0	10	0
Nicholls, Miss	1	0	0
Paine, Miss	1	0	0
Patershall-Jones, Mrs., and Miss M.	0	15	0
Paterson, Miss	1	1	0
Powell, Miss	0	10	0
Routh, Miss	1	0	0
Shaw, Miss	0	10	0
Stunt, Mrs.	1	1	0
Sulivan, Mrs.	0	10	6
Sweetland, Mrs.	1	1	0
Tasker, the Misses	1	1	0
Thornton, Miss	0	10	0
Waldegrave, the Lady Mary	0	10	6
Wilson, the Misses	2	0	0
Wilson, Miss Gertrude	0	10	0
Sums under 10s.	3	2	7

CHILDREN'S BEEHIVE FOR ISRAEL.

Offertory at Children's Service at St. Peter's Church	0	8	7

GIRLS' SCHOOL AT JERUSALEM.

Donation.

Routh, Miss	0	10	0

HOSPITAL FOR POOR SICK JEWS AT JERUSALEM.

Towards one year's maintenance of the *Mary Rose* Cot.

Annual Subscription.

Borman, the Misses	10	0	0

SAFED HOSPITAL BUILDING FUND.

Donations.

Bigsby, Mrs.	1	0	0
Harding, the Misses	1	0	0
Luard, Mrs.	1	0	0
Routh, Miss	0	10	0
Waldegrave, the Lady Mary	0	10	6
Young, Mrs. Richard	0	5	0

TEMPORAL RELIEF FUND.

Annual Subscription.

Borman, the Misses	1	0	0
	96	2	6

SUNDRIDGE.

Rev. F. N. Carus-Wilson.

Offertories on Good Friday, 1904	2	18	0

SYDENHAM.

HOLY TRINITY PARISH.

President.
Rev. W. H. Langhorne.

Treasurer.
George D. Ballantyne, Esq.

Collector.
Miss Edith A. Penfold.

Offertory.

Drawing-Room Meeting at Tudor Lodge	7	13	0

Missionary Boxes.

Crofts, Mrs.	0	15	6
Fenerty, the Misses	0	17	6
Stevens, Mrs.	2	17	10

Annual Subscriptions.

Amsden, Mrs.	0	10	0
Baddeley, Miss	1	1	0
Corfield, Mrs.	0	10	0
Crofts, Mrs.	1	0	0
Fenerty, the Misses	0	10	0
Harrild, Mrs.	0	10	0
Hennell, Mrs. B.	0	10	0
Holt, Mrs.	0	10	0
King, Mrs.	1	1	0
Knight, Mrs.	0	10	6
Luscombe, Mrs.	0	10	0
Muhm, Miss	0	10	0
Page, Mrs.	0	10	0
Penfold, F., Esq., R.N.	0	10	0
Prebble, Mrs.	1	1	0
Priestly, Mrs.	0	10	0
Robinson, Mrs.	0	10	6
Sharp, Miss	1	1	0
Stevens, Mrs. H.	1	1	0
Stone, W. H. Esq.	0	10	6
Tubbs, Mrs. E. H.	0	10	6
Vining, Mr. & Mrs.	0	10	0
Yates, Mrs.	0	10	6
Sums under 10s.	4	6	0
	31	7	4

TONBRIDGE, PARISH CHURCH.

President.
Rev. C. G. Baskerville.

Secretary.
Miss Louisa J. Pierce.

Offertories.

Parish Church	16	5	2
St. Saviour, Good Friday, 1904	1	11	6

Missionary Box.

Wilkinson, Mrs.	1	5	0

Annual Subscriptions.

Baskerville, Rev. C. G. and Mrs.	1	0	0
Beeching, A. H. Esq.	1	1	0
Pierce, the Misses	0	10	0
Thomas, Miss F.	0	10	0
Wanton, Mrs.	1	1	0
Wilkinson, Mrs.	1	1	0
	24	4	8

TONBRIDGE, ST. STEPHEN.

Rev. D. M. B. Chapman.

Offertory on Good Friday, 1904	2	16	10

TUNBRIDGE WELLS.

President.
Rev. D. J. Stather Hunt, M.A.

Treasurer.
Colonel A. W. C. Bell.

Secretary.
Rev. John Taylor, M.A.

Offertories.

Christ Church	13	8	0
Holy Trinity do.	69	14	7
St. Mark's do.	11	16	7
St. Peter's do.	13	17	7
Pembury Church	9	0	4
Annual Meeting	5	7	7

Donation.

B., to reduce deficit	5	0	0

By Rev. D. J. Stather Hunt.

Annual Subscriptions.

Gibbon, the late Rev. Canon	2	2	0
Harris, Miss	0	2	6
Parker, Mrs.	1	0	0

By Mrs. Borradaile.

Missionary Boxes.

Borradaile, Mrs.	3	2	0
Burbidge, Miss	0	3	7

Donation.

Wilkinson, Miss	2	2	0

Annual Subscriptions.

Best, Miss	1	1	0
Betton, Mrs.	0	10	0
Byng, Hon. Mrs.	2	2	0
Candy, Col. & Mrs.	1	1	0
Cargill, Miss	0	10	0
Fenn, Rev. C. C., and Mrs.	1	0	0
Hadow, Mrs.	0	10	6
Langton, Mr. Geo. and Mrs.	1	0	0
Laroche, Miss	0	10	0
Snell, Mrs.	0	10	6
Stapley, Miss	1	0	0
Vibart, Mrs.	0	12	0
Warren, Miss E.	4	0	0
Sums under 10s.	2	14	6
Publications	0	8	0

By Miss Boyd.

Missionary Boxes.

Delpratt, Miss	0	18	0
Harrison, Miss	2	5	0

Donation.

Harrison, Miss	0	10	6

Annual Subscriptions.

Boodle, Miss	0	10	0
Boyd, Miss	1	1	0
Cheeny, Mr. T.	0	10	6
Cleeve, Sir F., K.C.B.	1	1	0
Delpratt, Miss	1	0	0
Harrison, Miss	0	10	6
Headland, Mrs.	1	1	0
Headland, Miss T. F.	1	1	0
Huxley, Miss	0	10	0
Mansfeldt-Smith, Mrs.	2	0	0
Oldrid, Mrs.	3	0	0
Parton, Mrs.	0	10	0
Pitman, Mrs.	0	10	0
Sells, Miss	1	1	0
Sums under 10s.	3	14	6

By Mrs. Dixon.

Annual Subscriptions.

Bosanquet, Mrs. C.	0	10	0
Dixon, Mrs. M. C.	1	0	0
Frank, Mrs.	0	10	0
Smith, Mrs. Fereday	1	0	0
Sums under 10s.	0	7	0

By Miss O'Bryen Hodge.

Annual Subscriptions.

Bell, Colonel	1	1	0
Blackden, Mr.	3	0	0
Gamble, Mrs.	0	10	0
Glasier, Mrs.	0	10	0
Hoare, the Misses	1	1	0
Hodge, Mrs. O'Bryen	0	10	0
Mercer, Mrs.	1	1	0
White, Rev. C.	0	12	6
Sums under 10s.	1	2	6

By Miss E. S. Paskin.

Missionary Box.

Paskin, Miss E. S.	12	2	6

Donations.

A Friend	1	0	0
A. N.	2	5	0
Anonymous	5	0	0
Answer to Special Appeal	5	0	0
M. L.	1	5	0

Proceeds of Sale of Work 57 4 2
Sums under 10s. ... 0 10 0

Annual Subscriptions.

Barker, Miss 0 10 0
Clowes, Miss 0 10 0
Des Barres, Miss... 1 1 0
Dixon, Mrs. 0 10 6
Hole, Mrs. C..... 1 1 0
Paskin, the Misses 1 1 0
Pullein, the Misses 1 10 0
Rawlins, Mrs. 1 0 0
Shuttleworth, Mrs. 3 0 0
Silke, Miss..... 1 1 0
Tatton, Miss 0 10 0
Thornton, Mrs..... 1 10 0
Sums under 10s. ... 0 12 6
Publications 0 6 0

SAFED HOSPITAL BUILDING FUND.

Donation.

Paskin, the Misses 0 10 0

TEMPORAL RELIEF FUND.

Annual Subscription.

Paskin, the Misses 0 15 0

By Miss Simes.

Annual Subscriptions.

Birney, Mrs. J. 2 0 0
Crabb, Miss 2 10 0
Hadfield, Mrs. 2 2 0
Muggeridge, Mrs.... 1 1 0
Muggeridge, Miss... 0 10 0
Simes, Miss 0 10 0
"Suzette"..... 0 10 0
Wilson, Mrs. 0 10 0
Worthington, Mrs. 1 1 0
Sums under 10s.... 0 17 6

By Miss Steele.

Missionary Box.

Scott, Miss..... .. ... 0 6 3

Annual Subscriptions.

Browell, Mrs. 1 1 0
Collins, Mr. B. H... 5 0 0
Dawes, Colonel and Mrs. 1 1 0
E. B. 1 0 0
Fothergill, Mr..... 2 2 0
Hankey, Mrs. 0 10 0
Hathaway, Mrs.... 3 0 0
Hebbert, Mrs..... 1 0 0
Keene, Mr..... 1 1 0
Kinleside, Rev. R. V. C. 10 0
Langton, Mr. W. ... 0 10 0
Morcom, Miss 1 0 0
Ord, Miss 0 10 6
Redfern, Miss 1 1 0
Rhodes, Mrs..... 1 1 0
Scott, Mrs. 1 1 0
Steele, Miss..... 2 2 0
Whitlock, Mrs..... 2 2 0
Young, Mrs. 2 2 0
Young, Mr. Alfred 0 10 6
Sums under 10s. ... 1 12 6

By Miss A. G. Taylor.

Missionary Box.

Taylor, the late Mrs. John..... 1 3 2

Donations.

A. R. W..... ... 1 0 0
Constant, the Misses 2 2 0
May, Miss 0 2 6

Annual Subscriptions.

A. R. W..... ... 1 0 0
Cochrane, the Misses 2 0 0
Constant, the Misses 0 10 6
Coote, Constance, Lady..... 0 10 6
Courtenay, Rev. C. 0 10 6
Legh, Miss 1 0 0
Story, Rev. C. E.... 0 10 6
Thompson, Capt. P., per Rev. C. Courtenay 1 1 0
Ware, Miss..... 1 1 0
Sums under 10s. ... 0 12 6

By Mrs. J. Hume Townsend.

Missionary Box.

Hunter, Mrs. 0 15 9

Donation.

Noel, Miss 1 0 0

Annual Subscriptions.

Cheveley, the late Mrs. 0 10 0
Chippindale, Miss... 10 0 0
Delves, Miss 0 10 6
Edmonds, Mr. H.... 0 10 6
Fraser, Mr. L. J. ... 0 10 0
Fraser, Mrs. 0 10 0
Hood, Mrs. Jacomb 0 10 0
Hunter, Mrs..... 1 1 0
James, Miss 1 0 0
Langmore, Mrs. H. B. 1 1 0
Lashmar, Mrs. W. 0 5 0
Moore, Miss 0 10 0
Noel, Miss 1 0 0
Parker, Mrs. Yarborough 1 0 0
Tattersall, Mrs..... 0 10 0
Townsend, Mrs. J. H. 0 10 0
Travers, Mrs. 0 10 6

BUCHAREST MISSION.

B., towards salary of Colporteur..... 5 0 0

CHILDREN'S BEEHIVE FOR ISRAEL.

Treasurer.
Mrs. Charles White.

Contents of Tunbridge Wells and Southborough Hives for 1903 & 1904 ..... 4 0 0

JERUSALEM MISSION.

Towards support of *Our Own Missionary.*

Contributions from Holy Trinity Parish, per Rev. D. J. Stather Hunt ...80 19 6

455 13 7
Disbursements..... 9 15 0

445 18 7

WOOLWICH.

PLUMSTEAD.

Rev. H. Lawrence Phillips.

Offertories.

St. Paul's Church, Good Friday, 1904 1 10 8

SHOOTER'S HILL.

Rev. S. M. Warner.

Offertory.

All Saints' Church, Good Friday, 1904 1 13 6

3 4 2

LANCASHIRE.

ACCRINGTON.

Rev. Edward Greensill.

Offertories.

Christ Church, Good Friday, 1904 ..... 1 8 2

BAXENDEN, ST. JOHN.

Rev. Isaac Downham.

Offertories.

Good Friday, 1904... 0 14 9
New Year's Eve, 1904 1 0 2

3 3 1

ASTLEY.

Rev. J. A. M. Johnstone.

Offertory.

St. Stephen's Ch., Good Friday, 1904 1 5 11

BARROW-in-FURNESS.

ST. MARK.

Rev. C. L. Thornton-Duesbery.

Offertory and Lecture 1 12 7

Donation.

Smart, the Misses 0 5 0

NEWBARNS.

Rev. Wm. Berry.

Offertory.

St. Paul's Church, Good Friday, 1904 2 5 1

4 2 8

BLACKBURN.

President.
The Right Rev. Bishop Thornton, D.D.

Treasurer.
Thomas Hart, Esq.

Secretary.
Robert Eastwood, Esq.

General Association 9 16 0
Children's Beehive 61 0 9
St. Mary's Church 10 2 10
Christ Church 5 17 11
St. Barnabas' do. ... 4 8 6
St. Bartholomew's do. 1 16 5
St. John's do..... 3 9 2
St. Michael's do. ... 5 17 0
St. Paul's do..... 53 10 0
St. Philip's do. 2 15 9
St. Silas' do. 23 13 11
St. Thomas' do..... 30 10 6
Croston 0 10 0
Darwen, St. James 1 0 0
Langho 0 11 6
Lower Darwen, St. James 10 11 0
Rishton 0 10 11
Salesbury, St. Peter 5 12 8

231 14 10

GENERAL ASSOCIATION.

Offertories.

Annual Meeting ... 5 11 9
Children's Meeting 0 16 6
Drawing Room Meeting 3 7 9

9 16 0

CHILDREN'S BEEHIVE FOR ISRAEL.

Secretary.—Miss Hart.

St. Mary, Miss Higginson 1 0 0
Holy Trinity, Miss H. Cranshaw ... 8 10 9
St. Barnabas, Miss L. G. Ward..... 1 7 10
St. Mark, Mise M. H. Heatley..... 0 3 6
St. Matthew, Miss D. Ashton 4 4 2
St. Michael, Miss F. Haydock 2 12 8
St. Paul, Miss C. E. Parkinson..... 2 10 5
St. Silas, Miss Dora Hart..... 6 3 10
St. Thomas, Miss A. Riley 28 0 0
Salesbury, St. Peter, Miss Cumpstey ... 6 7 7

61 0 9

ST. MARY.

The Right Rev. Bishop Samuel Thornton, D.D.

Offertory..... 5 11 4

Annual Subscriptions.

Lewis, Miss Helena 0 10 0
Parkinson, Mrs. T. 1 1 0
Do. Sunday Sch. Class..... 1 13 0
Thornton, the Rt. Rev. Bishop, D.D. 1 0 0
Sums under 10s. ... 0 7 6

10 2 10

CHRIST CHURCH.

Rev. G. Denyer.

Offertory..... 2 4 9

Collected by
Mrs. Hill's Mothers' Class.

Holden, Mrs. 0 10 0
Riley, Miss A. 0 14 9
Sums under 10s. ... 0 13 9

Missionary Boxes.

Sums under 10s. ... 0 14 8

Annual Subscription.

Hill, Mrs. 1 0 0

5 17 11

ST. BARNABAS.

Rev. P. E. Thomas.

Offertories 4 8 6

ST. BARTHOLOMEW.

Rev. T. Cole.

Missionary Boxes.

Contents..... 1 16 5

ST. JOHN.

Rev. F. P. Nash.

Collected by

Sunday School 2 4 2

Annual Subscriptions.

Newton, Mr. 0 10 0
Sums under 10s. ... 0 15 0

3 9 2

ST. MICHAEL.

Rev. W. Thomason.

Offertories 3 8 6

Donations.

A. S. 1 2 6
M. H. H. 1 6 0

5 17 0

ST. PAUL.

President.
Rev. B. Thompson.

Treasurer.
James Threlfall, Esq.

Secretary.
R. Eastwood, Esq.

Offertories..... 14 11 0

Missionary Boxes.

Byrne, Miss..... 1 19 4
Fielden, Miss..... 0 11 0
Howorth, Miss 0 5 3
Walkden, Miss..... 1 5 0

Missionary Union.

Almond, Miss 0 12 0
Bennett, Miss J. A. 0 17 4
Gibson, Miss E.A.... 0 15 0
Howorth, Miss J.... 0 10 0
Parkinson, Miss S.A. 0 10 6
Siddle, Miss Maud 0 10 0
Sums under 10s. ... 1 2 6

Sunday School Classes.

Byrne, Miss 0 12 6
Durham, Mr. G. H. 1 10 0
Fielden, Miss 0 8 0
Hodson, Miss 0 16 0
Parkinson, Miss ... 2 0 10
Slater, Mr. T..... 1 5 9
Threlfall, Miss 1 1 0
Wilkinson, Miss ... 1 10 0

By Miss Noblett.

Annual Subscriptions.

Howson, Mrs. 0 10 0
Jones, Mr. J..... 0 10 0
Knowles, Mrs. W.H. 0 10 0
Ryding, Mrs..... 0 10 6
Thompson, Rev. B. 0 10 0
Sums under 10s..... 4 3 0

By Mrs. R. Eastwood.

Donation.

Martland, the late Miss, per James Parkinson, Esq. 7 0 0

Annual Subscriptions.

Lister, Mr..... 0 10 0
Parkinson, Mr. Jas. 2 2 0
Parkinson, Miss ... 0 10 0
Walsh, Miss 0 10 6
Sums under 10s..... 3 11 0

53 10 0

ST. PHILIP.

Rev. Dr. Pinck.

Offertory..... 1 8 3

Collected by

Sunday School..... 1 7 6

2 15 9

ST. SILAS.

Rev. E. J. Bardsley.

Offertories 14 4 9

Missionary Box.

Hart, Mrs. T. & family 4 1 2

Annual Subscriptions.

A Friend..... 0 10 0
Bardsley, Rev. E. J. 0 10 0
Brindle, Miss.. ..... 0 10 0
Hart, Mr. T. 1 1 0
Lewis, the Misses... 0 10 0
Lund, Miss..... 0 10 0
Smith, Mrs. 0 10 0
Sums under 10s. ... 1 7 0

23 13 11

ST. THOMAS.

Rev. F. G. Chevassût.

Donation.

Rostron, Mr. Scholes, in lieu of Offertory 5 0 0

Annual Subscriptions.

Rostron, Mr. Scholes 25 0 0
Smith, Mr. Tom ... 0 10 6

30 10 6

CROSTON.

Rev. A. G. Rawstorne.

Annual Subscription.

Rawstorne, Rev. A. G. 0 10 0

DARWEN, ST. JAMES.

Rev. J. Blackburn Brown.

Offertory..... 1 0 0

LANGHO.

Rev. J. F. French.

Collected by

Bible Class 0 11 6

LOWER DARWEN, ST. JAMES.

Rev. George Sumner.

Offertories.

St. James's Church 3 15 7
Guide 1 17 2

Collected by

St. James' Sunday School 2 1 2
Guide Sunday School 1 5 7

Missionary Boxes.

Ashton, Mrs..... 0 10 6
Sums under 10s. ... 0 11 0

Annual Subscription.

Riley, Mrs..... 0 10 0

10 11 0

RISHTON.

Rev. H. West.

Offertory.

St. Peter and St. Paul's Church ... 0 10 11

SALESBURY, ST. PETER.

Rev. P. Hopwood Hart.

Offertories 4 10 9
Meeting 0 11 5

Annual Subscription.

Hart, Rev. P. H.... 0 10 6

5 12 8

BLACKPOOL.

ST. JOHN.

President.
Rev. N. S. Jeffrey, B.D.

Treasurer and Secretary
Rev. N. S. Jeffrey, B.D.

Offertories.

St. John's Church 6 18 11

Annual Subscriptions.

Fielding, Mrs. R.... 0 5 0
Jeffrey, Rev. N. S. 1 1 0

CHILDREN'S BEEHIVE FOR ISRAEL.

Miss F. S. Jeffrey.

Missionary Hives.

Contents 2 1 3

CHRIST CHURCH.

Rev. J. Edwards.

Donations 2 1 9

12 7 11

BOLTON-LE-MOORS.

Emmanuel Church 2 10 10
St. George's do... 6 10 0
St. George the Martyr, Daubhill..... 8 18 2
St. Matthew's Ch... 5 9 0
St. Paul's do.....41 3 11
The Saviour's do.... 3 13 6
Great Lever, St. Michael 10 7 3
Horwich 4 10 8

83 3 4

EMMANUEL CHURCH.

Rev. J. K. Watkins.

Offertories on Good Friday, 1904 ..... 1 5 10

Donation.

Mothers' Class 1 5 0

2 10 10

ST. GEORGE.

President.
Rev. H. J. Elsee.

Treasurer.
Mr. Thomas Graves.

Secretary.
Mr. William Kershaw.

Missionary Box.

Holden, Mrs. Andrew 1 6 0

Annual Subscriptions.

Nicholson, Mr. W... 1 1 0
Scowcroft, Miss ... 1 1 0
Southworth, Mr. R. 1 1 0
Southworth, Mrs.... 1 1 0
Sums under 10s..... 1 0 0

6 10 0

ST. GEORGE THE MARTYR, DAUBHILL.

President.
Rev. T. A. Clarke.

Secretary.
Mr. James Morris.

Offertories.

St. George the Martyr..... 2 7 10
Morris Green Mission 2 8 0
Lecture 2 3 1

CHILDREN'S BEEHIVE FOR ISRAEL.

ST. GEORGE THE MARTYR.

Queen Bee.
Mrs. Harpley.

Missionary Hive.

Women's Bible Class 1 7 6

MORRIS GREEN MISSION.

Queen Bee.
Miss Clarke.

Missionary Hive.

Women's Bible Class 0 11 9

8 18 2

ST. MATTHEW.

President.
Rev. E. S. Richardson.

Treasurer and Secretary.
Mrs. Edward Wood.

Annual Subscriptions.

Briercliffe, the late Miss 1 0 0
Gardner, Mr. & Mrs. 0 10 0
Holmes, Mrs..... 1 1 0
Wood, Mrs. E. 1 1 0
Wood, Miss 1 1 0
Sums under 10s. ... 0 16 0

5 9 0

ST. PAUL.

President.
Rev. Charles Porter.

Treasurer and Secretary.
Mr. W. Ainsworth.

Offertories.

St. Paul's Church... 7 13 4
Brigade Street Hall 4 12 0

Missionary Boxes.

Walsh, Mrs. 1 11 0
Sums under 10s..... 1 1 6

Sunday School Classes.

Adam, Mrs. 0 10 0
Slater, Mrs..... 1 1 0
Slater, Mrs. (Mothers' Meeting) 1 13 0
Torkington, Mrs.... 0 10 0
Walsh, Mrs. J. R... 1 0 0
Sums under 10s. 2 0 5

Donations.

Juvenile Association 1 14 5
"K. W. S." 2 10 0

Annual Subscriptions.
Ainsworth, Mr. & Mrs. W. 2 2 0
Catlow, the Misses 0 10 0
Fawell, the Misses 0 10 6
Fleming, Mr. & Mrs. 0 10 0
Holland, Mr. L..... 1 1 0
Holland, the Misses 0 10 0
Holloway, Mr. & Mrs. 3 0 0
Mason, Mr. T. W. 0 10 0
Mather, Miss..... 0 10 0
Relph, Mrs. 1 0 0
Slater, Mrs. 1 0 0
Torkington, Mr. & Mrs. 0 12 6
Sums under 10s..... 1 13 0

CHILDREN'S BEEHIVE FOR ISRAEL.

Missionary Hives.
Forshaw, Miss A.... 1 3 8
Whalley, Miss M... 0 13 0
Sums under 10s. ... 0 14 1

41 16 5
Disbursements 0 12 6

41 3 11

THE SAVIOUR.

Rev. H. J. Jauncey.

Offertories.
Holy Week and Easter, 1904 ..... 1 1 7

By Mr. W. Bradley.

Missionary Boxes.
Sums under 10s. ... 1 6 11

Annual Subscriptions.
Bradley, Mr. W. ... 0 5 0
Jauncey, Rev. H. J. 1 0 0

3 13 6

GREAT LEVER, ST. MICHAEL.

President.
Rev. T. Wallace Casstles.

Treasurer and Secretary.
Rev. T. Wallace Casstles.

Missionary Boxes.
Brammall, per Mr. F. 3 8 9
M. L. U. 1 17 0
Parkinson, Mrs. ... 0 7 0

Annual Subscriptions.
Casstles, Rev. T. W. 0 10 6
Hesketh, Miss 2 2 0
Higson, Miss 2 2 0

10 7 3

HORWICH.

President.
Rev. G. H. St. P. Garrett.

Treasurer and Secretary.
Miss Lovelady.

Lecture 0 16 6

Annual Subscriptions.
Garrett, Miss..... 0 10 0
Gaskell, Rev. A. H. 1 1 0
Sums under 10s..... 0 10 0

CHILDREN'S BEEHIVE FOR ISRAEL.

Missionary Hives.
Bentley, Miss Lily 0 11 4
Contents of five..... 1 1 10

4 10 8

CHORLEY.

PARISH CHURCH.

Rev. Canon Stowell.

Annual Subscription.
Stowell, Rev. Canon 1 1 0

HALLIWELL.

ST. PAUL.

Rev. Frederick Peacock.

Offertories 8 0 3

Missionary Boxes.
Contents 26 3 3

ST. PETER.

Rev. Percy Stott.

Offertories (2 yrs.) 8 2 1
Lecture & Meeting 2 6 2

Missionary Boxes.
Contents (2 years)...14 9 0

59 0 9

HASLINGDEN.

Rev. A. Spencer.

Offertories.
Parish Church 3 16 9

HAWKSHAW.

Rev. Joseph Silvester.

Offertory.
St. Mary's Church, Hawkshaw Lane, Good Friday, 1904 2 3 2

HINDLEY.

ST. PETER.

Rev. C. F. Holt.

Offertory..... 1 13 3

HOLCOMBE.

Rev. H. Dowsett.

Missionary Box.
Woodcock, Miss Hannah 2 7 0

LANCASTER.

Treasurer and Secretary.
Miss Seward.

Offertories.
Parish Church, Rev. Canon Bonsey, B.D. (part) 2 7 9
St. Thomas' Church, Rev. John Bone 1 10 0
Do. do. Good Friday, 1904 ..... 1 2 10
Yealand Conyers Church, Rev. Dr. Joseph Mitchell... 2 8 8
Lecture, St. George's Mission Church... 1 7 0

Missionary Box.
Seward, Miss..... 0 4 1

Annual Subscriptions.
"In Memory of my Father" 2 0 0
Sherson, the Misses 2 2 0
Swainson, W. Esq. 1 0 0
Sums under 10s. ... 1 8 6

By Miss M. J. Kitchen.

Collected by
Mothers' Meeting... 0 5 6

Missionary Box.
Kitchen, Miss 0 2 6

Annual Subscriptions.
Dixon, Miss 0 10 0
Sums under 10s. ... 7 6 6
Publications 1 3 7

CHILDREN'S BEEHIVE FOR ISRAEL.

Missionary Hives.
Fort, Miss 0 12 0
Nicholson, Miss S. J. 0 7 7
Sleigh, Miss M. E., In Memory of ... 2 1 0

Per Miss B. Allen.

A Friend 1 2 0
Hylton-Hutchinson, Mrs. 1 0 0
Welch, Mrs., and children 1 1 0
Sums under 10s..... 0 11 10

TEMPORAL RELIEF FUND.

Annual Subscription.
Sherson, the Misses 2 2 0

33 15 10

LIVERPOOL.

President.
The Right Rev. the Lord Bishop of Liverpool. (Dr. Chavasse).

Vice-President.
The Ven. the Archdeacon of Liverpool. (Dr. Taylor).

Treasurer.
Walter Roughton, Esq.

Secretaries.
Rev. W. Stanton-Jones.
W. G. Stewart, Esq.

Agent and Collector.
Mr. J. A. Thompson.

Liverpool 717 5 5
Children's Beehive 151 7 9
All Saints, Great Nelson Street..... 0 4 8
Holy Trinity, St. Anne Street 4 15 0
St. Aidan..... 1 1 10
St. Bride..... 12 1 5
St. Luke, Bold St. 7 15 7
St. Martin in the Fields 0 13 6
St. Mary Magdalene 6 16 10
St. Saviour..... 3 14 8
Aintree 3 7 1
Aughton, ... 5 10 6
Bevington, St. Alban 1 14 4
Blundellsands, St. Nicholas 33 12 9
Edge Hill, St. Catherine 3 12 6
Do. St. Cyprian..... 9 19 6
Do. St. Stephen the Martyr..... 1 5 0
Everton, Christ Ch. 2 8 0
Do. Emmanuel Ch., 0 13 0
Do. St. Benedict ... 1 17 9
Do. St. Chrysostom 42 10 5
Do. St. Cuthbert ... 0 15 1
Do. St. Peter 1 10 0
Do. St. Polycarp ... 1 19 3
Fazakerley, Emmanuel Church ... 1 7 10
Garston 1 5 0
Golborne 0 19 1
Halewood 4 8 5
Kirkdale, St. Athanasius 7 7 0
Do. St. Mary 7 2 6
Litherland, S. Philip 4 2 10
Lowton, St. Luke... 1 8 8
Do. St. Mary.... ... 1 15 8
Mossley Hill, St. Matthew and St. James 0 7 11
Do. St. Barnabas ... 2 16 5
Parr, St. Peter 3 3 6
St. Helens, Parish Church..... 3 15 6
Do. St. Mark..... 3 7 8
Toxteth Park, Christ Ch., Sefton Park 3 5 0
Do. St. Andrew, Aigburth Road ... 2 11 0
Do. St. Bede, Hartington Road..... 3 0 0
Do. St. Clement ...14 8 3
Do. St. Gabriel 1 9 0
Do. St. James 2 9 8
Do. St. Michael-in-the-Hamlet 13 5 8
Do. St. Paul, Prince's Park 28 17 11
Do. St. Philemon ...16 8 2
Do. St. Silas 31 10 11
Upton, Cheshire ... 3 18 8
Walton-on-the-Hill, St John the Evangelist 0 14 6
Do. St. Simon and St. Jude, Anfield 1 [illegible] 0
Wavertree, Parish Church 0 5 0
Do. St. Mary 19 18 6
West Derby, Christ Ch., Kensington 9 13 0
Do. St. James 3 17 6
Whiston 1 9 0
Widnes, St. Mary... 4 5 6
Do. St. Ambrose ... 0 10 6
Wigan, St. Catharine 3 16 0
Woolton, St. Peter 1 5 3

1,227 18 10
Disbursements.....46 11 10

1,181 7 0

LIVERPOOL.

Annual Meeting ... 6 10 4

Legacies.
Hatton, Mrs. Eliza, duty free, as per page (16) 300 0 0
Parnell, Mrs. Mary Barton, £400, less duty, as per page (16).....360 0 0

Collected by
Fargher, L., Esq.... 1 7 4
Schor, the Misses M. and D. 0 2 6

Donations.
Grant from Convention at Y.M.C.A. Rooms, per H. Roscoe, Esq. 1 10 0
Hodgins, Rev. Canon Cotter 1 1 0
Missionary Loan Exhibition, Mrs. Birt's Sheltering Home 9 14 6
Sale of *Intelligences* 1 4 0

Annual Subscriptions.

Liverpool, the Lord Bishop of	1	1	0
A. R.	2	2	0
Buswell, Mr. J.	0	10	0
Driffield, Mr. E. Townshend	0	10	0
Given, Miss J.	1	1	0
Mather, Mr. C. A.	1	1	0
Mather, Miss	2	2	0
Park, Miss	1	1	0
Peill, Miss	0	10	6
Penn, Mrs. E. M.	0	15	9
Rigby, Mr. John	1	1	0
Roughton, Mr. Walter	0	10	6
Ryder, Miss	0	10	0
Sandon House, Y.W.C.A.	3	3	0
Stewart, Mr. W. G.	1	0	0
Sums under 10s.	1	2	0

By Mr. C. Hagger.

Annual Subscriptions.

Hagger, Mr. C. H.	1	3	0
Hagger, Mrs.	0	10	0
Sums under 10s.	1	2	0

HOME MISSION.

For Medical Work at Liverpool. Proceeds of Sale of Work, per Mrs. Bachert	15	0	0
	717	5	5

CHILDREN'S BEEHIVE FOR ISRAEL.

Meeting, Hope Hall	56	7	4
Do. Gordon Hall	42	18	1

Missionary Hives, etc.

St Alban (2 years)	7	12	2
St. Benedict (Mrs. Shields)	1	7	9
St. Clement (Mrs. Ince)	6	12	10
St. Cyprian	2	13	3
Childwall	1	0	10
Everton, St. Saviour (Mrs. Gilbert)	1	9	0
St. Helens Parish	3	0	0
Stanley Hive	5	5	0
Warrington, St. Ann (per Rev. Jas. Davies)	3	12	9
West Derby, S. James	6	5	4
West Kirby and Hoylake	3	11	8
Woolton	0	18	0
Payne, Miss	1	5	7
Travelling Hive	3	3	3
Young Women's Guild	1	0	0
Undesignated	0	15	4
Sums under 10s.	1	16	4

FOR GIRLS' DAY SCHOOL, JERUSALEM.

Collection	0	13	3
	151	7	9

ALL SAINTS, GT. NELSON STREET.

President.
Rev. W. Clark Hudson.

Offertory	0	4	8

HOLY TRINITY, ST. ANNE STREET.

President.
Rev. W. Bardin.

Offertory	2	13	5

Missionary Box.

Jennins, Master Eustace	0	6	7

Annual Subscriptions.

Roberts, Messrs. E. and I. I.	0	10	0
Sums under 10s.	1	5	0
	4	15	0

ST. AIDAN.

President.
Rev. M. W. Larcombe.

Offertories	1	1	10

ST. BRIDE.

President.
Rev. A. H. Rhodes.

Offertory	7	16	5

Annual Subscriptions.

Hadwen, Miss	0	10	0
Hartley, Miss	1	1	0
Haw, Mrs.	0	10	6
Payne, the Misses	1	1	0
Rhodes, Rev. A. H.	0	10	6
Sums under 10s.	0	12	0
	12	1	5

ST. LUKE, BOLD STREET.

President.
The Ven. Archdeacon Madden.

Offertory	5	7	1

Annual Subscriptions.

Madden, Ven. Archdeacon	0	10	6
Reed, Dr. Cash	0	10	6
Talbot, Miss	1	0	0
Sums under 10s.	0	7	6
	7	15	7

ST. MARTIN IN THE FIELDS.

President.
Rev. T. S. Jones.

Offertory	0	13	6

ST. MARY MAGDALENE.

President.
Rev. G. H. Lunn.

Offertory	5	15	10

Missionary Box.

Holding, Mrs. G.	0	6	0

Annual Subscriptions.

Hope, Miss M. E.	0	10	0
Wood, Mr. F. W.	0	5	0
	6	16	10

ST. SAVIOUR.

President.
Rev. M. L. Smith.

Offertory	3	14	8

AINTREE.

President.
Rev. J. L. Broad.

Offertory	2	6	1

Annual Subscriptions.

Broad, Rev. J. L.	0	10	6
Cooban, Mr. J.	0	10	6
	3	7	1

AUGHTON.

President.
Rev. R. F. Markham.

Offertories.

Parish Church, on Good Friday, 1904	2	13	4
Christ Church, do.	2	17	2
	5	10	6

BEVINGTON, ST. ALBAN.

President.
Rev. E. Lomax.

Offertory	1	14	4

BLUNDELLSANDS, ST. NICHOLAS.

President.
Rev. C. Lisle Carr.

Treasurer.
W. Potter, Esq.

Donation.

Sale of Work, Proceeds, per Rev. S. Schor	32	19	9

Annual Subscriptions.

Sums under 10s.	0	13	0
	33	12	9

EDGE HILL, ST. CATHERINE.

President.
Rev. John Kirkby.

Offertory	3	12	6

EDGE HILL, ST. CYPRIAN.

President.
Rev. Canon Hodgins, B.D. (*resigned.*)

Offertory	6	3	0

Collected by

Mowat, Miss	1	10	0

Annual Subscriptions.

Hodgins, Rev. Canon	0	10	6
Latham, Miss	1	6	0
Sums under 10s.	0	10	0
	9	19	6

EDGE HILL, ST. STEPHEN THE MARTYR.

President.
Rev. R. Cuffe.

Collected by

Sunday School	1	5	0

EVERTON, CHRIST CHURCH.

President.
Rev. G. Howell.

Offertory	2	8	0

EVERTON, EMMANUEL CHURCH.

President.
Rev. C. E. Haynes.

Annual Subscriptions.

Haynes, Rev. C. E. and Mrs.	0	10	6
Sums under 10s.	0	2	6
	0	13	0

EVERTON, ST. BENEDICT.

President.
Rev. H. M. Braithwaite.

Offertory	1	17	9

EVERTON, ST. CHRYSOSTOM.

President.
Rev. E. Ernest Gill.

Treasurer.
F. T. Foulkes, Esq.

Offertory	7	15	4
Do. Children's Evening Service	1	18	10

Donation.

Y.W.C.A. (St. Chrysostom's Branch)	8	0	0

Annual Subscriptions.

Price, Dr. and Mrs.	0	10	0
Walton, Nurse	0	10	0
White, Mr. E. D.	2	0	0
White, Mrs. E. D.	0	10	0
Sums under 10s.	1	6	3

SAFED MISSION HOSPITAL.

Towards one year's maintenance of *St. Chrysostom's* Bed.

Annual Subscription.

"Keswick"	20	0	0
	42	10	5

EVERTON, ST. CUTHBERT.

President.
Rev. F. J. Gough.

Offertory	0	15	1

EVERTON, ST. PETER.

President.
Rev. T. W. H. Copner.

Offertory	1	2	4

Missionary Box.

Copner, Rev. T. W. H.	0	7	8
	1	10	0

EVERTON, ST. POLYCARP.

President.
Rev. G. D. Oakley.

Offertory	1	2	3

Collected by

Sunday School	0	17	0
	1	19	3

FAZAKERLEY, EMMANUEL CHURCH.

President.
Rev. T. H. Senior.

Offertory..... 1 7 10

GARSTON.

President.
Rev. Dr. Thos. Oliver.

Offertory..... 1 0 0

Annual Subscription.
Oliver, Rev. Dr. ... 0 5 0

1 5 0

GOLBORNE.

President.
Rev. T. W. Richardson.

Offertory 0 19 1

HALEWOOD.

President.
Rev. F. B. Plummer.

Offertory, Ascension Day, 1904 ..... 0 15 11

Missionary Box.
Plummer, Mr. F. C. 0 10 6

Annual Subscriptions.
Plummer, Rev. F. B. 2 2 0
S. P..... 1 0 0

4 8 5

KIRKDALE, ST. ATHANASIUS.

President.
Rev. S. Barrow.

Offertories 4 7 1

Missionary Boxes.
Griffiths, Miss 0 13 6
Martindale, Mrs. ... 0 15 3
Wilson, Mrs. J. I.... 0 15 11
Sums under 10s..... 0 10 3

Annual Subscription.
Barrow, Rev. S. ... 0 5 0

7 7 0

KIRKDALE, ST. MARY.

President.
Rev. W. Stanton-Jones.

Offertories.
St. Mary and St. Lawrence 1 8 6
St. Lawrence..... 4 13 0

Annual Subscription.
Jones, Rev. W. Stanton 1 1 0

7 2 6

LITHERLAND, ST. PHILIP.

President.
Rev. Canon Lander.

Offertory 2 16 10

Annual Subscriptions.
Fletcher, Miss Rosa 1 1 0
Lander, Rev. Canon 0 5 0

4 2 10

LOWTON, ST. LUKE.

President.
Rev. Richard Smith.

Offertory..... 1 8 8

LOWTON, ST. MARY.

President.
Rev. Francis Smith.

Offertory on Good Friday, 1904 ..... 1 15 8

MOSSLEY HILL, ST. MATTHEW AND ST. JAMES.

President.
Rev. G. Harford.

Offertory 0 7 11

MOSSLEY HILL, ST. BARNABAS.

President.
Rev. J. Kirk Pike.

Offertories 2 5 11

Annual Subscription.
Sutton, Mr. J. E.... 0 10 6

2 16 5

PARR, ST. PETER.

President.
Rev. W. Edmondson.

Offertory..... 2 13 0

Annual Subscription.
Edmondson, Rev. W. 0 10 6

3 3 6

ST. HELENS, PARISH CHURCH.

Rev. C. C. B. Bardsley.

Offertories.
Sunday School, Rev. J. Eyre 0 5 6
Women's Bible Class, per Mrs. Bassett 3 10 0

3 15 6

ST. HELENS, ST. MARK.

President.
Rev. T. W. Ketchlee.

Secretary
Henry Bickerstaff, Esq.

Offertories on Good Friday, 1904 ..... 2 12 9

Missionary Box.
Sunday School, 1st Girls' Class..... 0 14 11

3 7 8

TOXTETH PARK, CHRIST CHURCH, SEFTON PARK.

President.
Rev. Canon Irving.

Annual Subscriptions.
Billington, Miss ... 0 15 0
Burgess, the Misses 0 10 0
Gordon, Miss..... ... 0 10 0
Hutchins, Miss..... 0 10 0
Morgan, Miss T. ... 0 10 0
Wainwright, Miss E. W. 0 10 0

3 5 0

TOXTETH PARK, ST. ANDREW, AIGBURTH ROAD.

President.
The Ven. Archdeacon W. F. Taylor, D.D., D.C.L.

Offertories on Good Friday, 1904 ..... 1 10 0

Annual Subscription.
Taylor, the Ven. Archdeacon 1 1 0

2 11 0

TOXTETH PARK, ST. BEDE, HARTINGTON ROAD.

President.
Rev. J. A. Howell.

Secretary.—Mrs. Gillespie.

Annual Subscriptions.
Fawcett, Mrs. 0 10 6
Sums under 10s ... 2 9 6

3 0 0

TOXTETH PARK, ST. CLEMENT.

President.
Rev. C. Musgrave Brown.

Offertories.
Parish Church 6 18 0
Mission Hall..... 0 15 7
Lecture 0 10 10

Collected by
Penny-a-week Association 3 13 6

Annual Subscriptions.
Brown, Rev. C. Musgrave 0 10 6
Reed, Miss..... 0 10 0
Sums under 10s. ... 1 12 6

14 10 11
Disbursements 0 2 8

14 8 3

TOXTETH PARK, ST. GABRIEL.

President.
Rev. J. E. Houghton.

Offertories on Good Friday, 1904 ..... 1 9 0

TOXTETH PARK, ST. JAMES.

President.
Rev. H. E. H. Probyn.

Offertory on Good Friday, 1904 ..... 2 9 8

TOXTETH PARK, ST. MICHAEL-IN-THE HAMLET.

President.
Rev. A. F. Thornhill.

Offertory..... 9 19 8

Annual Subscriptions.
Campbell, Mrs. H. 0 10 0
Dart, Mr. R. 1 1 0
Dart, Miss 1 0 0
Hunter, Miss..... 0 5 0
Wolfden, Miss 0 10 0

13 5 8

TOXTETH PARK, ST. PAUL, PRINCE'S PARK.

President.
Rev. J. Gough McCormick.

Offertories.
St. Paul's Church...12 8 8
Do. on Good Friday, 1904 ..... 2 12 3

Missionary Box.
Rogers, Miss Margaret..... 1 0 0

Annual Subscriptions.
Brown, Miss 0 10 0
Crane, Mr. T. T. ... 1 1 0
Dowdall, Miss 0 10 0
Dowdall, Miss E. ... 0 14 0
Jones, Mr. & Miss 4 0 0
Lloyd, Miss 0 10 0
McNab, Mrs. H. ... 0 10 6
McNeile, the Hon. Mrs. Edmund ... 0 10 6
Parker, Mr. & Mrs. G. 1 1 0
Rees, Miss 1 0 0
Stewart, Miss A. ... 0 10 0
Wainwright, Miss M. 2 0 0

28 17 11

TOXTETH PARK, ST. PHILEMON.

President.
Rev. W. M. Barrow.

Missionary Box.
Whitley, Mr..... 9 13 3

Donation.
Christian Workers' Association..... 2 0 0

Annual Subscriptions.
A Friend 1 6 0
Barrow, Rev. W. M. and Mrs. 0 10 0
Fitzpatrick, Mr. ... 0 10 0
Sums under 10s..... 2 8 11

16 8 2

TOXTETH PARK, ST. SILAS.

President and Secretary.
Rev. Canon Herbert Woodward, D.D., E.D.

Offertories.
Good Friday, 1904 2 4 8
Easter Day, 1904 15 6 4

Missionary Boxes.
Sums under 10s..... 0 10 11

Annual Subscriptions.
Boadle, Mr. Wm.... 1 0 0
Capstick, Mr. E. ... 0 10 0

Capstick, Mr. R. ... 0 10 0
Lloyd, Mr. John ... 1 0 0
Mather, Mr. R. 0 10 0
Michael, Mrs. 0 10 0
Mossop, Mr. I. 0 10 0
Priest, Mr. W. H. 0 10 0
Roscoe, Mr. N. 1 0 0
Roscoe, Mr. P. 0 10 0
Waterhouse, Mrs. ... 1 1 0
Westlake, Miss 0 10 0
Woodward, Rev. Can. 1 1 0
Woodward, Mrs. ... 1 1 0
Sums under 10s. ... 3 6 0

31 10 11

UPTON (*Cheshire*).

President.
Rev. E. D. Ward.

Offertory 2 1 2

By Miss M. Hannay.

Annual Subscriptions.
Ward, Rev. E. D. ... 0 10 0
Ward, Mrs A. M. and Miss L. E ... 0 10 0
Sums under 10s. ... 0 17 6

3 18 8

WALTON-ON-THE-HILL, ST. JOHN THE EVANGELIST.

President.
Rev. G. A. Le Bert.

Offertory 0 14 6

WALTON-ON-THE-HILL, ST. SIMON AND ST. JUDE, ANFIELD.

President.
Rev. F. L. Downham.

Offertory 1 0 0

WAVERTREE, PARISH CHURCH.

President.
Rev. J. T. Mitchell.

Offertory.
Good Friday, 1904, Lantern Service ... 0 5 0

WAVERTREE, ST. MARY.

President.
Rev. Canon John Harrison, LL.D., *succeeded by*
Rev. Herbert E. Whately.

Treasurer—Miss C. E. Parry.

Offertory 5 8 2

Missionary Box.
Hawkins, Mrs. ... 0 5 4

Annual Subscriptions.
Archer, Mr. 1 0 0
A. L. and E. B. 0 10 0
Baxter, Miss 0 10 0
Hopper, Mr. J. J. ... 5 0 0
Parry, Miss 3 5 0
Parry, Miss C. E. ... 3 5 0
Sums under 10s. 0 15 0

19 18 6

WEST DERBY, CHRIST CHURCH, KENSINGTON.

President.
Rev. Canon Rycroft.

Offertory.
Drawing-Room Meeting, Mrs. Rea 3 4 0

Annual Subscriptions.
Anonymous 0 6 0
Daniel, Mrs. 1 0 0
Newstead, Miss ... 1 0 0
Rea, Mrs. W. L. ... 3 3 0
Rea, Miss 0 10 0
Wright, Mrs. J. S. 0 10 0

9 13 0

WEST DERBY, ST. JAMES.

President.
Rev. A. W. Robinson.

Collector.
Miss M. F. Storer.

Collected by
Storer, Miss 0 5 0

Annual Subscriptions.
Gardner, Mr. J. 0 10 6
Jones, Miss N. 0 10 0
Robinson, Rev. A. W. 2 2 0
Sums under 10s. 0 10 0

3 17 6

WHISTON.

President.
Rev. E. J. Wood.

Offertory on Good Friday, 1904 ..... 1 9 0

WIDNES, ST. MARY.

President.
Rev. G. S. Jones.

Offertory 4 5 6

WIDNES, ST. AMBROSE.

President.
Rev. Herbert P. Hiscoke.

Lecture 0 10 6

WIGAN, ST. CATHARINE.

President.
Rev. Edmund C. Poulter.

Offertories.
Parish Church, on Good Friday, 1904 3 6 6
Whalley Mission Church, do. 0 9 6

3 16 0

WOOLTON, ST. PETER.

President.
Rev. Canon G. H. Spooner, R.D.

Offertory on Good Friday, 1904 ..... 0 15 3

Donation.
Spooner, Rev. Canon 0 10 0

1 5 3

MANCHESTER and SALFORD.

President.
The Right Rev. the Lord Bishop of Manchester. (Dr. Knox).

Treasurer.
William Jones, Esq., J.P.

Secretary.
Rev. D. E. M. Simmonds.

General Association 12 12 6
Ancoats, St. Jude ... 6 9 3
Ashton-under-Lyne, St. James 14 3 11
Audenshaw, St. Stephen 3 1 2
Barton, near Preston, St. Laurence 0 15 0
Blackley, St. Andrew 3 2 0
Broadbottom 69 0 7
Chorlton-upon-Medlock, St. Saviour 18 13 7
Do. St. Stephen ... 2 18 6
Collyhurst, St. Catharine 20 1 7
Crumpsall, S. Mary 7 4 11
Do. St. Thomas ... 0 15 9
Disbury Parish Ch. 15 12 2
Do. West, Christ Church 2 11 9
Edgeside, St. Anne 1 15 9
Failsworth, St. John 0 10 0
Fallowfield, Holy Innocents 1 13 8
Farnworth with Kearsley 14 15 2
Gorton, St. James ... 1 1 0
Harpurhey, Christ Church 2 10 0
Higher Broughton, St. James 2 15 0
Hulme, St. Paul ... 0 15 0
Kersal, St. Paul 14 17 6
Moss Side, St. James 1 1 0
Moston 0 5 6
Newton Heath, St. Anne 1 7 8
Openshaw, St. Barnabas 2 2 3
Rawtenstall 3 5 7
Rusholme, Holy Trinity 48 14 11
Salford, Christ Ch. 7 6 0
Do. St. Matthias ... 1 6 6
Stretford, St. Bride, Old Trafford 2 19 8
Tunstead, Holy Trinity 2 4 2
Whalley Range, St. Edmund 6 12 0

295 1 0
Disbursements 9 17 5

285 3 7
Balance in hand last year 0 1 0

285 4 7
Remitted in excess 2 10 0

287 14 7

GENERAL ASSOCIATION.

Offertories.
Annual Meeting ... 4 17 1
Lecture 1 18 11
Dark Lane, per Miss Marchanton 0 10 0
Gould Street Sunday School 1 0 0
Lightbowne Evangelical Church, Dean Lane, Moston, per T. Hayward, Esq. 3 3 0

Annual Subscriptions.
Manchester, the Lord Bishop of 1 1 0
Bowker, Miss 0 2 6

12 12 6

ANCOATS, ST. JUDE.

President.
Rev. John Watson.

Secretary.
Miss Nora Simmonds.

Offertory on Good Friday, 1904 ..... 1 3 6
Lecture 1 4 0

Collected by
Books 0 10 6
Do. for School Work 1 0 3
Cards 0 2 6

Missionary Box.
Simmonds, Miss Nora 0 9 6

Donation.
Thornley, Miss S. ... 0 2 0

Annual Subscriptions.
Watson, Rev. J. and Mrs. 0 15 6
Sums under 10s. ... 1 1 6

6 9 3

ASHTON-UNDER-LYNE, ST. JAMES.

President.
Rev. T. Baker Dixon.

No details received 7 14 6

Offertories.
Parish Church 3 4 9
Memorial Mission Church 0 15 2

By Mrs. McLean.

Annual Subscriptions.
Dixon, Rev. T. B. 1 1 0
Sums under 10s. ... 1 3 6

CHILDREN'S BEEHIVE FOR ISRAEL.

Missionary Hive.
Howarth, Reuben ... 0 5 0

14 3 11

AUDENSHAW, ST. STEPHEN.

Rev. C. Billington.

CHILDREN'S BEEHIVE FOR ISRAEL.

Queen Bee.
Miss Bowker.

Missionary Hives.
Contents 3 1 2

BARTON, NEAR PRESTON, ST. LAURENCE.

Rev. J. D. Harrison.

Offertory 0 15 0

BLACKLEY, ST. ANDREW.
Rev. J. A. N. Hibbert.
Donation.
Hibbert, Rev. J. A. N. and Mrs. 1 0 0
Annual Subscription.
Hibbert, Rev. J. A. N. and Mrs. 2 2 0
3 2 0

BROADBOTTOM.
Queen Bee.
Miss L. H. Sidebottom.
CHILDREN'S BEEHIVE FOR ISRAEL.
Sale of Work 66 9 0
Publications 0 13 0
Missionary Hives.
Contents 1 18 7
69 0 7

CHORLTON-UPON-MEDLOCK, ST. SAVIOUR.
President.
Rev. W. F. Birch.
Treasurer.
G. F. Watts, Esq.
Offertories 6 9 1
By Miss Birch.
Annual Subscriptions.
Bardsley, Mr. Robert 0 10 6
Birch, Rev. W. F. 1 1 0
Chartres, Mr..... 0 10 6
Davis, Miss 0 10 6
Edge, Miss..... 0 10 6
Richardson, Mrs.... 0 10 6
Robinson, Mrs. J.... 1 1 0
Unwin, Miss 1 1 0
Watts, Mr. G. F. ... 2 2 0
Sums under 10s..... 0 19 0
CHILDREN'S BEEHIVE FOR ISRAEL.
Queen Bee.—Miss Birch.
Missionary Hives.
Birch, Miss Dora ... 0 15 0
Cartwright, Mrs. ... 0 10 10
Richardson, Miss E. A. 0 16 10
Sums under 10s... .. 1 5 4
18 13 7

CHORLTON-UPON-MEDLOCK, ST. STEPHEN.
Rev. J. B. McGovern.
Offertories on Good Friday, 1904 ..... 1 18 3
Missionary Boxes.
At Rectory..... 0 10 3
Mothers' Meeting 0 10 0
2 18 6

COLLYHURST, ST. CATHARINE.
Rev. J. Wood.
Offertories and Lecture 14 17 1
CHILDREN'S BEEHIVE FOR ISRAEL.
Queen Bee.—Miss Bridge.
Missionary Hives.
Astin, Miss..... 1 0 0
Bridge, Miss 0 13 0
Heap, Miss..... 1 0 4
Contents of twelve 2 11 2
20 1 7

CRUMPSALL, ST. MARY.
President.
Rev. T. R. Sale.
Treasurer and Secretary.
Miss Clemson.
Annual Subscriptions.
Sale, Rev. T. R. and Mrs. 0 10 0
Thorley, Miss..... 0 10 6
Sums under 10s. ... 0 17 0
Publications 0 10 0
CHILDREN'S BEEHIVE FOR ISRAEL.
Missionary Hives.
Clemson, Miss 0 13 0
Openshaw, Mrs..... 0 11 6
Sums under 10s. ... 3 12 11
7 4 11

CRUMPSALL, ST. THOMAS.
Rev. S. M. Young.
Offertory..... 0 15 9

DIDSBURY, PARISH CHURCH.
President.
Rev. E. Abbey Tindall.
Offertories 8 9 8
Donation.
Sale of Palestine Photos. 0 7 6
Annual Subscriptions.
Rowcliffe, Mr. J. B. (2 years) 2 2 0
Tindall, Rev. E. Abbey 0 10 0
CHILDREN'S BEEHIVE FOR ISRAEL.
Missionary Hive.
Rowcliffe, Miss..... 0 4 6
HOSPITAL FOR POOR SICK JEWS AT JERUSALEM.
Meeting, Parish Room 1 16 6
SAFED MISSION HOSPITAL.
Annual Subscription.
Graham, Miss (2yrs.) 2 2 0
15 12 2

DIDSBURY, WEST, CHRIST CHURCH.
Rev. W. Thompson.
Offertory..... 2 11 9

EDGESIDE, ST. ANNE.
Treasurer.
Rev. Henry Johnson.
Offertory..... 1 0 9
Annual Subscriptions.
Johnson, Rev. H.... 0 10 6
Sums under 10s. ... 0 4 6
1 15 9

FAILSWORTH, ST. JOHN.
Rev. J. Barnes.
Offertory (part) ... 0 10 0

FALLOWFIELD, HOLY INNOCENTS.
Rev. A. D. Powell.
Secretary.—Miss McLachlan.
Offertory..... 0 7 8
Annual Subscriptions.
Sums under 10s..... 1 6 0
1 13 8

FARNWORTH WITH KEARSLEY.
Rev. R. W. Gordon.
Offertories 11 15 3
Meeting 2 19 11
14 15 2

GORTON, ST. JAMES.
Rev. Canon Cundey.
Fee for assistance rendered at Morning Service, Christmas Day, 1904 ... 1 1 0

HARPURHEY, CHRIST CHURCH.
Rev. A. N. Dixey.
Offertory..... 2 10 0

HIGHER BROUGHTON, ST. JAMES.
President.
Rev. C. E. Stewart.
Treasurer.—H. T. Birch, Esq.
Offertories on Good Friday, 1904 ..... 1 14 0
Annual Subscriptions.
Birch, Mr. H. T. ... 0 10 6
Oldham, Miss Edith 0 10 6
2 15 0

HULME, ST. PAUL.
Rev. H. J. Bardsley.
Offertory..... 0 15 0

KERSAL, ST. PAUL.
President.
Rev. F. Theodore Woods.
Treasurer.
Miss Armstrong.
Annual Subscriptions.
Armstrong, Miss ... 1 1 0
Baldwin, Miss 0 10 0
Boardman, the Misses 2 2 0
Chapman, Mrs..... 1 1 0
Freston, Mrs 0 10 0
Robinson, Miss 1 0 0
Smith, Mrs. Heaton 1 1 0
Smith, Miss 1 0 0
Woods. Mrs. 0 10 6
Sums under 10s..... 1 0 0
By Mrs. Boutflower.
A Friend 1 1 0
Boutflower, Mrs. ... 2 0 0
Platt-Higgins, Mrs. H..... 1 1 0
Stuart, Mr. W..... 0 10 0
Sums under 10s..... 0 10 0
14 17 6

MOSS SIDE, ST. JAMES.
Rev. S. B. Ainley.
Annual Subscription.
Flanagan, Mr. W. 1 1 0

MOSTON.
CHILDREN'S BEEHIVE FOR ISRAEL.
Missionary Hive.
Coulthurst, Miss E. 0 5 6

NEWTON HEATH, ST. ANNE.
Rev. Edwin Jones.
Offertory..... 1 7 8

OPENSHAW, ST. BARNABAS.
Rev. T. R. Pennington.
Offertory..... 2 2 3

RAWTENSTALL.
Rev. D. S. Johnson, *succeeded by* Rev. W. H. Finney.
Offertories.
St. Mary's Church, Good Friday, 1904 2 18 7
Donation.
Johnson, Rev. D. S. 0 7 0
3 5 7

RUSHOLME. HOLY TRINITY.
President.
Rev. W. H. Finney.
Offertories 11 4 5
Annual Subscriptions.
Finney, Rev. W. H. 0 10 6
Finney, Rev. W. H., jun. 1 0 0
Lees, Miss 10 0 0
Morville, Miss 1 0 0
Watts, Mr. G. F. ...25 0 0
48 14 11

SALFORD, CHRIST CHURCH.
President.
Rev. G. J. Howson.
Offertory..... 3 8 0
By Miss E. H. Hughes.
Annual Subscriptions.
Baxendell, Miss ... 1 10 0
Howson, Rev. G. J. and Mrs. 0 10 6
Johnson, Miss 1 1 0
Sums under 10s..... 0 16 6
7 6 0

SALFORD, ST. MATTHIAS.

Rev. F. Hodgson Jones.

Offertory	1	6	6

STRETFORD, ST. BRIDE, OLD TRAFFORD.

Rev. C. H. Druitt.

Offertory	1	14	8
Annual Subscriptions.			
Druitt, Rev. C. H.	0	5	0
Druitt, Mrs. W.	1	0	0
	2	19	8

TUNSTEAD, HOLY TRINITY.

Rev. John Falconer.

Offertory	2	4	2

WHALLEY RANGE, ST. EDMUND.

Rev. Noel L. Aspinall.

Offertory on Good Friday, 1904	6	12	0

OLDHAM.

St. Andrew's Church	1	7	0
Chadderton, Christ Church	14	14	5
Glodwick, St. Mark	2	2	6
	18	3	11

ST. ANDREW.

President.
Rev. J. Fairhurst.

Secretary.
Mr. J. S. Bardsley.

Offertories on Good Friday, 1904	0	16	4
Donations.			
Sums under 10s.	0	11	0
	1	7	4
Disbursements	0	0	4
	1	7	0

CHADDERTON, CHRIST CHURCH.

President.
Rev. C. N. Sergeant, M.A.

Treasurer and Secretary.
Miss Wood.

Offertory	3	19	7
Missionary Boxes.			
Contents	1	8	4
Annual Subscriptions.			
Butterworth, Mr. and Mrs. A.	5	0	0
Dronsfield, Mr. S.	1	0	0
Lees, Miss	1	0	0
Wood, Mrs. J. Lees	0	10	0
Sums under 10s.	1	16	6
	14	14	5

GLODWICK, ST. MARK.

Treasurer.
Rev. G. J. Watts, M.A., LL.D.

Secretary.—Miss Oldham.

Donation.			
Anonymous	0	2	6
Annual Subscriptions.			
Oldham, Miss	0	10	6
Sums under 10s.	1	9	6
	2	2	6

ORMSKIRK.

President.
Rev. J. E. Woodrow.

Treasurer.
Miss Mildred E. Hutton.

Annual Subscriptions.			
Ball, Mr. John	1	0	0
Lax, Miss	1	0	0
Shawe, Mrs. James	0	10	0
Wannop, Mrs.	0	10	0
Sums under 10s.	1	8	6
	4	8	6
Disbursements	0	2	6
	4	6	0

PRESTON.

Preston	0	4	6
Christ Church	0	17	6
St. Mark's do.	14	9	5
	15	11	5

PRESTON.

CHILDREN'S BEEHIVE FOR ISRAEL.

Missionary Hive.

Kirlew, G. R., Esq.	0	4	6

CHRIST CHURCH.

Rev. C. M. Clarke.

Missionary Box.			
Marsden, Miss	0	7	6
Annual Subscription.			
Ketton, Miss	0	10	0
	0	17	6

ST. MARK.

President.
Rev. Charles E. Stocks.

Treasurer and Secretary.
Thomas Wilkinson, Esq.

Collected by			
St. Mark's Sunday Schools	13	18	5
Missionary Boxes.			
Contents	0	11	0
	14	9	5

RIBBLETON.

Rev. W. Pilling. (*deceased.*)

Offertory on Good Friday, 1904	0	7	1

ST. MICHAEL-ON-WYRE.

Rev. P. J. Hornby.

Annual Subscription.			
Salisbury, Miss	0	10	0

SMITHILLS.

Treasurer.
Colonel R. H. Ainsworth, J.P.

Secretary.
Rev. Stanley J. Hersee.

Offertories	14	17	11
Chapel Boxes	14	0	1
Annual Subscription.			
Ainsworth, Colonel	1	1	0

CHILDREN'S BEEHIVE FOR ISRAEL.

Secretary.
Miss Walsh.

Contents of Hives	0	12	0
	30	11	0

SOUTHPORT.

President.
Rev. Canon Honeyburne, M.A., R.D.

Treasurer.
Richard Armistead, Esq.

Secretary.
Rev. E. P. Cook, M.A.

General Association	0	10	0
Children's Beehive	27	19	4
All Saints' Church	26	0	11
Christ Church	163	19	4
Holy Trinity	2	2	0
St. Andrew	5	18	0
St. Paul	10	0	0
St. Philip	14	17	9
Birkdale, St. James	4	9	0
Do. St. John	1	1	6
Do. St. Peter	56	2	0
North Meols	19	8	2
	332	8	0
Disbursements	4	13	0
	327	15	0
For another Society	2	4	7
	329	19	7
For another Society last year	1	6	6
	328	13	1
Balance in hand last year	2	9	6
	331	2	7

GENERAL ASSOCIATION.

ROME MISSION.

Donation.			
Dart, Miss, for *St. Peter's, Birkdale, Own Missionary,* per Rev. S. Schor	0	10	0

CHILDREN'S BEEHIVE FOR ISRAEL.

Treasurer and Secretary.
Miss Fanny Beaumont.

Donation.			
Stall at Christ Ch. Missionary Sale of Work	12	7	8
Missionary Hives.			
St. Andrew's Church,	1	18	10
St. Paul's Church, Mrs. Love	1	10	1
St. Philip's Church, Miss Tootell	1	19	6
St. Peter's Church, Miss Rothwell	1	4	6

FOR SCHOOL FOR JEWISH BOYS AT ISFAHAN.

Christ Church.

Missionary Hives.			
No. 1 Hive, Miss Ada Clough	0	3	8
No. 2 Hive, Miss Richmond	3	14	8
No. 3 Hive, Miss White	3	11	6
St. James's and St. John's Churches.			
Perrin, Miss	1	8	11
£8 18*s.* 9*d.*			
	27	19	4

ALL SAINTS.

President.
Rev. Dr. Porter.

Treasurer and Secretary.
Miss Edith Wheelwright.

Offertories.			
All Saints' Church	11	4	5
All Souls' do.	0	15	0
Donation.			
Stall at Annual Sale of Work	14	1	6
	26	0	11

CHRIST CHURCH.

President.
Rev. Canon Honeyburne, M.A., R.D.

Offertories	10	17	9
Donations.			
Anonymous, per Rev. Canon Honeyburne	1	0	0
Geddes, Miss	100	0	0
Girls' Guild	4	6	7
Sale of Work	19	1	0
Wood, Mrs.	10	0	0
Sums under 10s.	0	11	0
By Mrs. Melling.			
Missionary Boxes.			
Clarke, Miss (Bible Class)	2	0	7
Cook, Rev. E. P. (Bible Class)	0	6	2
Ducker, Mrs. (Bible Class)	1	4	3
Hope, Miss (Boys' School)	1	10	0
Donation.			
Scott, Miss S. M.	1	0	0
Annual Subscriptions.			
Armistead, Mr. R.	1	1	0
Bowker, Mr. W.	0	10	6
Clarke, the Misses	0	10	0
Coalbank, Miss	0	10	0
Honeyburne, Rev. Canon	1	1	0
Hulme, Mr. Wm.	0	10	0
Johnson, Mrs.	0	10	6
Joynson, Miss	0	10	0
Melling, Mrs.	1	1	0
Roylance, Miss	0	10	0
Swift, Miss	1	1	0

Wainwright, Miss... 0 10 6
Winterbottom, Miss 1 0 0
Sums under 10s..... 2 4 0

HEBREW OLD AND NEW TESTAMENT FUND.

Donations.

A Friend..... 0 10 0
Wenec, Lilian 0 2 6

163 19 4

HOLY TRINITY.

By Miss S. Glover.

Annual Subscriptions.

Glover, Mr. J..... 1 1 0
Glover, Miss S..... 1 1 0

2 2 0

ST. ANDREW.

President.

Rev. Grantley C. Martin, M.A., *succeeded by*
Rev. G. Nickson, M.A., LL.D.

Collector.

Mrs. Houghton Bell.

Per Rev. G. C. Martin, no details 2 2 0

HEBREW OLD AND NEW TESTAMENT FUND.

Donations.

Anonymous 0 2 6
Churchwardens of St. Andrew's Ch. 1 1 0
Dakin, the Misses... 2 12 6

5 18 0

ST. PAUL.

Rev. F. Sinker, M.A.

Offertory 1 5 0
Lecture, Literary Society..... 0 10 0

Collected by

Gleaners..... 1 2 6

Donation.

A Lover of Israel ... 6 0 0

Annual Subscriptions.

Anonymous, per Rev. S. Schor..... 0 2 0
Baxendell, Mr. 0 10 6
Lawson, Miss..... 0 10 0

10 0 0

ST. PHILIP.

Rev. C. H. Hatfield, M.A.

Offertory 0 17 9

Donation.

Sale of Work 12 0 0

By Miss A. H. Tootell.

Annual Subscriptions.

Sums under 10s. ... 2 0 0

14 17 9

BIRKDALE, ST. JAMES.

Rev. R. Stephenson, M.A., *succeeded by*
Rev. Canon Cotter Hodgins, M.A.

By Miss Susan B. Perrin.

Annual Subscriptions.

Forbes, Mrs. 0 10 5
Hargreaves, Miss... 1 1 0
Midwood, Mr. 0 10 6
Stephenson, Rev. R. 0 10 6
Sums under 10s.... 1 16 6

4 9 0

BIRKDALE, ST. JOHN.

Rev. C. Middleton, M.A.

By Miss Susan B. Perrin.

Annual Subscriptions.

Sums under 10s. ... 1 1 6

BIRKDALE, ST. PETER.

President.

Rev. E. C. Collier, M.A.

Donation.

Sale of Work.....25 0 0

Annual Subscriptions.

By Mrs. E. P. Parry.

Ashton, Miss (2yrs.) 0 10 0
Noon, Miss 0 10 6
Parry, Mrs. E. P. 2 2 0
Rothwell, Miss..... 0 10 6
Rothwell, Miss A... 0 10 6
Wilson, Mrs. W. ... 0 10 0
Sums under 10s. ... 5 3 6

TUNIS MISSION.

For part salary of Bible-Woman.

By Mrs. E. P. Parry.

Missionary Box.

Noon, Miss..... 0 6 0

Donation.

Grant from Proceeds of Sale of Work 7 11 9

Annual Subscriptions.

Ashton, Miss (2yrs.) 0 10 0
Anonymous 1 17 9
Parry, Mrs. E. P.... 9 0 0
Rothwell, the Misses 0 10 0
Sums under 10s..... 1 9 6
£21 5s.

56 2 0

NORTH MEOLS.

ST. CUTHBERT, EMMANUEL AND ST. SIMON & ST. JUDE.

President.

Rev. Canon J. Denton Thompson, M.A. (*resigned.*)

Offertories.

St. Cuthbert 0 8 10
Emmanuel 7 17 4

Annual Subscriptions.

Anonymous, per Rev. Canon Denton Thompson ... 0 2 6

By Mr. A. A. Ashton.

Brittain, Miss 1 0 0
Broadhurst, Miss... 0 10 0
Haydock, Mrs. 2 0 0
Heald, Mr. W. N., J.P. 5 5 0
Heys, Mrs..... 0 10 0
Thompson, Rev. Canon Denton ... 0 10 6
Sums under 10s..... 1 8 6

19 12 8
Disbursements 0 4 6

19 8 2

WARDLE.

Rev. C. Norton Wright.

Offertory..... 1 1 0

LEICESTERSHIRE.

ASHBY-DE-LA-ZOUCH.

Secretary.

Mrs. Edward Ison.

Annual Subscriptions.

German, Mrs. John 0 10 0
Ison, Mrs. Edward 0 10 0
Musson, Miss M..... 0 2 6
Pratt, Rev. Chas.... 0 10 0

1 12 6

ASHBY FOLVILLE.

Rev. J. Godson, R.D.

Donation.

Godson, Rev. J.....15 0 0

ASTON FLAMVILLE-CUM-BURBAGE.

Rev. J. P. A. Fletcher.

Offertories.

Burbage Church ... 3 18 2
Aston Flamville do. 0 18 6

4 16 8

CASTLE DONINGTON.

President.

Rev. J. C. Roney-Dougal.

Secretary—Miss Bourne.

Offertories 3 10 5
Meeting 3 0 0

Annual Subscriptions.

Bourne, Miss..... 1 0 0
Potts, Miss..... 1 0 0
Sums under 10s. ... 0 12 6

9 2 11
Disbursements 0 3 9

8 19 2

HIGHAM-ON-THE-HILL.

Rev. Henry Fisher.

Offertories 2 12 6

HOBY-CUM-ROTHERBY.

Rev. E. Aden Beresford.

Offertories.

Hoby Church 2 11 3
Rotherby do..... 0 2 8

2 13 11

IBSTOCK.

Secretary.—Miss Acott.

Missionary Box.

Acott, Miss..... 1 3 6

Annual Subscriptions.

Brewin, Miss 0 10 0
Sums under 10s.... 0 10 0

2 3 6

LEICESTER.

Treasurer.

Robert Overton, Esq.

Secretaries.

Rev. D. Taylor Wilson.
Miss Haymes.

Leicester 8 9 0
Christ Church 12 17 6
Holy Trinity Ch.... 9 15 3
St. Mary's Church 2 10 6
Great Glenn 59 15 0
Kilby 12 13 8
Lutterworth 1 2 6

107 3 5
Disbursements 1 2 6

106 0 11
Paid after 31 March 74 0 3

32 0 8

LEICESTER.

CHILDREN'S BEEHIVE FOR ISRAEL.

Queen Bee.

Mrs. H. E. Barron. (*resigned.*)

Collected by

A Bee, for School Work 0 2 6

Donations.

Sale of Work 6 0 0
Publications 0 4 1

Missionary Hives.

Contents 2 2 5

8 9 0

CHRIST CHURCH.

Rev. D. Taylor Wilson.

By Miss Gertrude Berridge.

Offertory 5 3 0
Christ Church Sunday School 4 0 0

Annual Subscriptions.

Berridge, Miss 1 0 0
Varnam, the Misses 0 10 0
Sums under 10s. ... 2 4 6

12 17 6

HOLY TRINITY CHURCH.

Rev. W. J. Thompson.

Collected by

Edwards, Miss E.M. 1 10 9

By Miss E. K. Herbert.

Annual Subscriptions.

Lord, Mrs. 0 10 0
Wartnaby, Miss ... 1 0 0
Wartnaby, Miss E. 0 10 0
Sums under 10s. ... 0 19 6

By Miss Hill.

Missionary Box.

Petit..... 0 15 6

Annual Subscriptions.

Hobson, Mrs..... 0 10 0
Overton, R. Esq. ... 1 1 0

Penn-Lewis, W. Esq. 0 10 6
Worrall, Miss..... ... 0 10 0
Sums under 10s. ... 1 18 0

9 15 3

ST. MARY.

Rev. J. Mountain.

By Miss Gill.

Annual Subscriptions.
Broughton, Miss... 0 10 0
Harris, S. Esq. ... 1 1 0
Sums under 10s. ... 0 19 6

2 10 6

GREAT GLENN.

Rev. A. T. Oddie, R.D.

Offertory..... 5 15 0

Annual Subscription.
Walker, Theodore, Esq. 15 0 0

HOSPITAL FOR POOR SICK JEWS AT JERUSALEM.

Towards one year's maintenance of the *Glenn* Bed.

Annual Subscription.
Walker, Theodore, Esq. 25 0 0

JEWISH GIRLS' SCHOOL AT COCHIN.

Walker, Theodore, Esq. 7 0 0
Walker, Ralph, Esq. 7 0 0

59 15 0

KILBY.

Rev. H. O. Ransome.

Offertory..... 1 7 7

CHILDREN'S BEEHIVE FOR ISRAEL.

Queen Bee.
Miss Bertha M. Newton.

Donation.
Proceeds of Sale of Work 9 0 11

Missionary Hives.
Contents 2 5 2

12 13 8

LUTTERWORTH.

Collector.
Miss Nixon.

Annual Subscriptions.
Nixon, Miss 0 2 6
Sanders, Mrs. 0 10 0
Sanders, Miss 0 10 0

1 2 6

MARKET HARBOROUGH.

C. E. de Capell Brooke, Esq.

Donation.
Brooke, C. E. de Capell, Esq. 10 10 0

Annual Subscription.
Brooke, C E. de Capell, Esq. 2 2 0

12 12 0

MEASHAM.

President.
Rev. J. Hewetson.

Offertories 7 3 7

Annual Subscriptions.
Hewetson, Mrs. R. B. 3 3 0
Hewetson, Rev. J. 1 1 0

11 7 7

MELTON MOWBRAY.

President.
Rev. Canon Blakeney, R.D.

Treasurer and Secretary.
Mrs. Sharman.

Collector.—Miss Petch.

Annual Subscriptions.
Blakeney, Rev. Canon 0 10 0
Sharman, Mrs. 1 0 0
Sums under 10s. ... 2 0 0

STONESBY.

Rev. J. P. Seabrook, LL.M.

Offertory..... 1 6 2

WALTHAM-ON-THE-WOLDS.

Rev. J. P. Seabrook, LL.M.

Offertory..... 3 9 0

8 5 2

QUENIBOROUGH.

Secretary.
Rev. T. H. Austin.

Offertories 1 19 10
Meeting 0 7 8

Annual Subscriptions.
Austin, Rev. T. H. 1 1 0
Webster, Mrs. W... 1 1 0

BARKBY.

Rev. C. H. Clark.

Meeting 0 12 6

5 2 0

SEAGRAVE.

Rev. Walter Jones.

Offertories 0 13 8

WITHERLEY.

President.
Rev. Godfrey Kingdon.

Secretary.
Miss Lily Kingdon.

Offertory on New Year's Eve 0 10 0
Meeting 0 9 1
Drawing-Room Meeting at Rectory 3 0 9

Missionary Box.
Women's Bible Class 0 8 4

Annual Subscription.
Roberts, Mrs. L. ... 0 10 6

4 18 8

LINCOLNSHIRE.

BARROW-on-HUMBER.

President.
Rev. J. Parker.

Offertories.
Parish Church 1 16 4
Christ Church 0 7 8

Missionary Box.
Young W. C. A. ... 0 7 0

Annual Subscriptions.
Sums under 10s 1 0 0

3 11 0

BOSTON.

Treasurer and Secretary.
Rev. Canon Stephenson, R.D.

Offertories, Parish Church..... 8 0 0
Meeting 1 0 0

Collected by
Men's Bible Class... 0 5 0

Annual Subscriptions.
Dods, Mrs..... 1 1 0
Storr, Miss..... 1 0 0
Storr, Miss L. 1 0 0
Slater, Mr..... 0 5 0
Topham, Miss 0 10 0
Yeatman, Mrs. 0 10 0

13 11 0

DONINGTON.

Rev. Edmund Freeman.

Offertories.
Parish Church, Good Friday, 1904 ..... 1 3 0

FOTHERBY, BRACKENBOROUGH & LITTLE GRIMSBY.

Treasurer and Secretary.
Rev. T. J. Freeth, LL.D. (*deceased.*)

Offertories.
Fotherby Church ... 0 13 6

FULSTOW.

Rev. Alexander Johnson.

Offertories 4 4 11

Missionary Box.
Johnson, Miss 1 14 1

Annual Subscription.
Johnson, Rev. A.... 1 1 0

7 0 0

GRANTHAM.

Secretary.—Miss Ridge.

Annual Subscription.
Bestwick, Mr. 0 2 6

SPITALGATE.

Rev. C. Elsmere.

Secretary.—Miss Rear.

Meeting 0 11 10

Annual Subscriptions.
A Friend..... 0 10 0
Sums under 10s..... 8 4 9

NEW SOMERBY.

Rev. Herbert H. Surgey.

Secretary.—Mrs. Burchby.

Offertories.
St. Anne's Church 2 5 1
Do. Good Friday, 1904 ..... 0 5 2

Annual Subscriptions.
Sums under 10s..... 0 10 6

12 9 10
Disbursements 0 16 8

11 13 2

GREAT GRIMSBY.

Rev. Edward Bullock, R.D.

Secretary.—Miss Cook.

Annual Subscriptions.
Field, the Misses ... 0 10 0
Sums under 10s. ... 1 14 6

2 4 6

HECKINGTON.

Rev. E. G. Allison.

Offertory.
St. Andrew's Ch., Good Friday, 1904 0 15 8

LEAKE.

Rev. Joseph Dunne.

Meetings 1 0 0

Donation.
Sale of Sunday Eggs, per Mrs. Dunne (moiety) 0 7 6

Annual Subscription.
Dunne, Rev. Joseph 0 10 0

CHILDREN'S BEEHIVE FOR ISRAEL.

Contents of Hive ... 0 7 4

2 4 10

LINCOLN.

President.
The Ven. W. F. J. Kaye, R.D., Archdeacon of Lincoln.

Treasurer and Secretary.
Rev. David A. Maxwell.

Lincoln 45 11 0
Eustace Maxwell Memorial Fund 126 13 0
Branston 1 16 0
Langton-by-Wragby 1 11 0
Riseholme 2 0 7

177 11 7

LINCOLN.

Offertories.

St. Nicholas' Church, Good Friday, 1904 2 1 2
St. Matthias' Church, Good Friday, 1904 0 16 4
St. Paul's Church... 2 3 5
Meeting 2 15 0

Missionary Box.

Halfacre, Miss 2 16 0

Donations.

Garfit, Miss M. L...10 0 0
Sale of Work on behalf of Foreign Missions (share), per Mrs. Kaye ...15 0 0

Annual Subscriptions.

Allen, Mr. John ... 0 5 0
Blenkin, Mrs. 0 10 6
Dawber, Mrs..... 0 10 0
Kaye, Ven. Archdeacon 1 1 0
Melville, Rev. Canon F. A. Leslie 1 1 0
Melville, Miss Leslie 1 1 0
Melville, A.S. Leslie, Esq. 1 1 0
Melville, Hon. Mrs. Leslie 1 1 0
Melville, Arthur H. Leslie, Esq..... 1 1 0

LADIES' ASSOCIATION.

By Miss Halfacre.

Annual Subscriptions.

Halfacre, Miss 0 10 0
Kaye, Rev. John ... 0 10 0
Leeke, Rev. Canon (Sub-dean of Lincoln) 0 10 0
Sums under 10s. ... 0 17 6

45 11 0

EUSTACE MAXWELL MEMORIAL FUND.

Secretary.
Rev. D. A. Maxwell.

Missionary Garden Party (moiety) ... 6 17 0

Collected by

Rushton, Miss (Class) 1 10 0
Wallick, Mrs., ... 2 0 0

Missionary Boxes.

Branston Rectory (Jews' Sabbath) 1 19 7
Lowthorpe-Green, Miss 0 12 0
Scorer, Mrs. Chas... 4 10 0
Wade, Mr. 0 10 0
Sums under 10s..... 1 9 5

Donations.

Hadow, Rev. F. B. 1 0 0
J. H. B. 0 14 0
Kinneir, Mrs..... 4 0 0
Sale of Photographs and *Translated* 0 18 6
Sums under 10s..... 1 0 6

Annual Subscriptions.

Airey, Miss..... 0 10 0
Annesley, Miss 0 10 0
Anonymous 0 10 6
Ardill, Miss 0 10 0
Baskerville, Rev. C. G. and Mrs. 0 10 0
Batson, Miss Iona 1 1 0
Bell, Miss 1 1 0
Bell, Miss E. E..... 0 10 0
Biddulph, Miss..... 1 0 0
Biddulph, Mrs. George..... 1 0 0
Blandy, Miss..... 1 0 0
Bowness, Miss 0 10 0
Brodie, Mrs. 1 1 0
Carey, Rev. Denis 1 0 0
Chadwick, Mrs..... 1 0 0
Chorlton, Mrs. 0 10 6
Cleverly, C. F. M., Esq. 2 2 0
Connell, Mrs..... 1 0 0
Connor, Mrs. Rochefort 0 10 0
Crespigny, Miss de 0 10 0
Davidson, Miss..... 1 0 0
Davidson, Miss M. 1 0 0
Dudley, Mrs..... 0 10 0
Edlmann, Miss 0 10 0
Emmerson, Dr. 2 0 0
Eve, Mrs. 0 10 0
Fosberry, Mrs. 1 1 0
Fuge, Mrs. Charles 2 2 0
Gairdner, Rev. W. H. T. and Mrs.... 2 0 0
Garland, Mrs. and Miss 1 5 0
Graham, the late General (2 years) 2 0 0
Gridley, Miss..... 1 0 0
Hankey, Mrs. 1 0 0
Hargreaves, F., Esq. 1 1 0
Heywood, Rev. C. P. and Mrs. 5 0 0
Heywood, Mrs..... 0 10 0
Hill, Miss 1 0 0
Hoare, Mrs. 1 1 0
Hodgkins, Mrs. ... 1 1 0
Holland, Major-General, C.B..... 1 0 0
Holland, Rev. W. L. 0 10 0
Holland, Rev. W. E. S. 0 10 0
Johnson, Mrs. 0 10 0
Kinneir, Mrs. 1 0 0
Lewis, Major-Gen. 0 10 6
L. H..... 5 0 0
Lloyd, G. W., Esq. 1 1 0
Lloyd, Mrs. (2 years) 0 10 0
MacArthur, J. R., Esq. 0 10 0
McConnel, Mrs. ... 1 0 0
McNair, Major, C.M.G. 0 10 0
Macvicar, Neil, Esq. 0 10 6
Malcolm, Lady..... 0 10 6
Malcolm, W. E., Esq. 1 0 0
Man, Mrs. 1 0 0
Maxwell, Rev. D. A. 1 0 0
Maxwell, Mrs. 1 0 0
Maxwell, H. B., Esq. 0 10 0
Maxwell, Miss, and Messrs. M. L. and A. D. 0 10 0
Maxwell, Miss W. M. 1 0 0
Melville, A. S. Leslie, Esq. 1 1 0
Melville, Hon. Mrs. Leslie 1 1 0
Melville, Miss Leslie 1 1 0
Morrison, Miss 1 0 0
Mullard, Mrs. 1 0 0
Nicklin, Mr. and Mrs. J. S. 0 15 0
Okell, Miss 0 10 0
Paddon, Miss..... 1 0 0
Pearson, Miss M. A. M. 1 1 0
Pettigrew, Miss (2 years) 2 2 0
Rawlence, Mrs..... 1 0 0
Rice, Rev. A. C..... 1 1 0
Roberts, Miss 0 10 0
Roderick, Miss 2 2 0
Roxby, Rev. Canon 1 1 0
Scott, Miss 0 10 0
Sélincourt, Miss de 1 0 0
Sprot, Miss..... 0 10 0
Sprot, Mrs. and the Misses 0 10 0
Storr, the Misses... 1 0 0
Sugden, Miss..... 1 0 0
Temple, Mrs..... 1 1 0
Thomas, Miss Landon 0 10 0
Tyndale, G., Esq.... 0 10 0
Walker, Mrs..... 0 10 6
Walker, Rev. W. H. 0 10 0
Wilson, Rev. C. Lea 0 10 0
Woodhouse, Rev. E. J..... 1 1 0
Woosnam, Rev. Canon 1 0 0
Woosnam, Mrs. ... 0 10 0
Woosnam, Miss ... 0 10 0
Woosnam, Miss K. 1 1 0
W. T., In Memoriam 1 1 0
Yeates, Miss 1 0 0
Sums under 10s. ..10 13 0

129 13 0
Disbursements ... 3 0 0

126 13 0

BRANSTON.

Rev. D. A. Maxwell.

Offertories 1 16 0

LANGTON-BY-WRAGBY.

Rev. A. W. Carver.

Offertory, Good Friday, 1904 ..... 0 10 0

Annual Subscriptions.

Carver, Rev. A. W. 0 10 6
Carver, Miss R. E... 0 10 6

1 11 0

RISEHOLME.

Ven. Archdeacon Kaye, B.D

Offertories 2 0 7

LOUTH.

HOLY TRINITY.

President.
Rev. N. Heelas.

Treasurer and Secretary.
Miss Donaldson-Selby.

Offertories and Meeting 19 9 0

Donations.

Sums under 10s. ... 0 5 0

Annual Subscriptions.

Allison, T. F. Esq... 1 1 0
Bourne, Mrs. J..... 0 10 0
Sums under 10s..... 1 13 1

22 18 1

MIDDLE RASEN.

Rev. A. W. Tryon.

Offertory.

Parish Church, Good Friday, 1904 ..... 0 18 10

SCUNTHORPE.

Rev. H. R. Ashdown.

Offertory.

Parish Ch., Good Friday, 1904 ..... 1 13 0

STAMFORD.

GRETFORD WITH WILSTHORPE.

Rev. Dr. Joy.

Offertories.

Gretford Church ... 4 15 5
Wilsthorpe do. 0 18 10

UFFINGTON.

Rev. F. E. d'A. Willis.

Offertories 0 6 3

6 0 6

TOYNTON.

Rev. Denis Carey.

Offertories.

All Saints' Church 0 9 11
St. Peter's do.... 0 4 2

Donation.

Carey, Rev. D. 0 5 11

Annual Subscription.

Carey, Rev. D. (2yrs.) 2 0 0

3 0 0

TRUSTHORPE.

Rev. C. Moon.

Annual Subscription.

Moon, Rev. C. 1 0 0

TYDD ST. MARY.

President.
Rev. J. Longley.

Offertories 1 0 9
Drawing-Room Meeting 1 19 6

Annual Subscriptions.

Longley, Rev. J. ... 0 10 6
Longley, Mrs. 0 5 0

3 15 9

WEST HALTON.

Rev. S. Cox.

Offertory on Good Friday, 1904 ..... 0 15 0

Annual Subscription.

Cox, Rev. S. & Mrs. 0 15 0

1 10 0

WRAGBY.

Rev. H. Bolland, B.D.

Annual Subscriptions.

Bolland, Rev. H. ... 1 1 0
Bolland, Mrs. 1 1 0

2 2 0

LONDON AND MIDDLESEX.

ANNIVERSARY SERMON.

St. James's Church, Piccadilly 4 13 10

ANNIVERSARY MEETING.

Exeter Hall 38 16 10

BELGRAVE CHAPEL.

Rev. H. J. R. Marston.

Offertory on Good Friday, 1904 ..... 2 17 4

BETHNAL GREEN.

ST. JAMES THE LESS.

Rev. J. E. Watts-Ditchfield.

Offertory on Good Friday, 1904 ..... 2 1 0

CAMDEN TOWN.

Rev. F. W. Osborn.

Offertories.

St. Michael's Church 0 10 0

CHELSEA.

Park Chapel 6 14 4
St. John's Church, West Chelsea..... 1 3 4

7 17 8

PARK CHAPEL.

Rev. R. W. Colquhoun.

Donation.

Bulkley, Miss..... 1 0 0

By Mr. J. G. Hine.

Missionary Boxes.

Donaldson, Miss ... 0 7 2
Guest, Miss 0 13 5
Sowden, Miss..... 0 13 0

By the Misses Veitch.

Missionary Boxes.

Sums under 10s..... 0 17 9

Donation.

Veitch, the Misses 3 3 0

6 14 4

ST. JOHN, WEST CHELSEA.

Rev. F. W. A. Wilkinson.

Offertory, Parish Church..... 1 3 4

CHESTER SQUARE, ST. MICHAEL.

President.
Rev. Canon Fleming, B.D.

Secretary.
Albert J. Offer, Esq.

Offertory on Good Friday, 1904 .....24 1 0

CLERKENWELL.

ST. PETER'S (MARTYR'S MEMORIAL) CHURCH.

Rev. W. H. Griffiths.

Offertory on Good Friday, 1904 ..... 1 19 3

Annual Subscription.

Griffiths, Rev. W. H. 0 10 6

2 9 9

COLEMAN STREET, ST. STEPHEN.

Rev. J. W. Pratt, B.D.

Thankoffering Boxes 5 18 3

CRICKLEWOOD, ST. PETER.

Rev. J. Stanley Woodhouse.

Offertory on Good Friday, 1904 ... 2 0 0

Annual Subscription.

Woodhouse, Rev. J. S..... 1 1 0

3 1 0

DALSTON, ST. MARK.

President and Treasurer.
Rev. G. C. Daw.

Secretary.—Miss Tann.

Missionary Box.

Tann, Miss..... 1 3 9

Annual Subscriptions.

Daw, Rev. G. C. and Mrs..... ..... 0 15 6
M. T. 0 10 0
Sums under 10s..... 1 2 0
Publications 0 8 0

3 19 3

EALING.

EALING COMMON ST. MATTHEW.

Rev. Henry C. Douglass.

Annual Subscription.

Legg, Miss..... 0 10 0

EALING DEAN, ST. JOHN.

President.
Rev. J. J. Summerhayes.

Treasurer.
R. W. Compton, Esq.

Offertories 25 4 10

Annual Subscription.

Compton, R. W., Esq. (2 years)..... 1 1 0

26 15 10

EDGWARE.

Rev. H. H. Phelps.

Offertories 1 19 0

Annual Subscriptions.

Phelps, Rev. H. H. 1 0 0
Phelps, Mrs. 0 10 0

3 9 0

FINCHLEY, ST. LUKE.

Rev. S. W. C. Howe.

Offertory..... 2 11 6

FINCHLEY, ST. PAUL.

President.
Rev. S. Bardsley Mayall.

Secretary.—Miss Allder.

Offertory on Good Friday, 1904 ..... 6 4 4

Annual Subscriptions.

Allder, Miss 0 10 6
Allder, Miss M. H. 0 10 0
Chapman, Mr. A. E. 0 10 0
Huskisson, Miss E. 1 0 0
Kay, Mr. P. E. 0 10 6
Mayall, Rev. S. B. 0 10 6
Sums under 10s..... 3 0 6

12 16 4

FINCHLEY (NORTH), CHRIST CHURCH.

Rev. J. T. Lang.

Offertories.

Christ Church 4 17 0
St. Barnabas' Church 1 0 6

Annual Subscriptions.

Lang, Rev. J. T. ... 1 1 0
Wimbush, B., Esq. 2 2 0
Wimbush, Miss..... 1 1 0

10 1 6

FLEET STREET, ST. DUNSTAN-IN-THE-WEST.

Rev. H. Lionel James.

Offertory..... 1 6 4

HAGGERSTON, ALL SAINTS.

President.
Rev. F. E. Spencer.

Treasurer and Secretary.
Miss E. S. Morris.

Offertories.

Good Friday, 1904 1 3 6

Missionary Boxes.

Morris, Miss 0 17 6
Thorp, Miss 1 0 9
Sums under 10s. ... 0 7 4

Annual Subscriptions.

Soward, Miss..... 1 1 0
Walker, Miss..... 0 10 0
Saunders, Mrs. 0 5 0

5 5 1

HAMPSTEAD.

Treasurer.
Charles A. Flint, Esq.

Secretary.
Henry Carus-Wilson, Esq.

General Association 6 3 1
Christ Church 68 8 11
Holy Trinity Ch. 108 2 10
St. John's Ch., Downshire Hill.. 92 6 4
St. Cuthbert's Ch. West Hampstead 5 15 0
Emmanuel Church, West End 25 8 11
Hendon, All Saints' Ch., Child's Hill 16 3 8

322 8 9
Disbursements 5 10 0

316 18 9
Balance 69 2 0

247 16 9

GENERAL ASSOCIATION.

Annual Meeting ... 6 3 1

CHRIST CHURCH.

President.
Rev. A. E. Deacon, M.A.

Treasurer.
Mr. C. A. Flint.

Collector.
Miss F. E. Moore.

Offertory.....18 8 0

Collected by

Women's Bible Classes..... ..... 0 4 2

Missionary Boxes.

A. S..... 0 11 9
Moore, Miss F. E. 3 13 2
M. W. T..... 3 12 0
Sums under 10s..... 1 1 10

Donation.

Mengens, Miss 0 2 6

Annual Subscriptions.

Bradshaw, Rev. E. 0 10 0
Carr, Rev. E. S. ... 0 10 0
Carus-Wilson, Mr. H. 1 1 0
Carus-Wilson, Mrs. 1 1 0
Champneys, Miss ... 0 10 6
Christian, Miss A... 0 10 0
Cox, Mr. E. W..... 1 1 0
Cox, Mrs. 1 1 0
Cox, Mr. H. A..... 1 0 0
C. S. C. 1 0 0
Deacon, Rev. A. E. 0 10 0
Flint, Mr. and Mrs. 2 2 0
Griffith, Mr. D. G.. 1 1 0
Griffith, Mrs..... 1 1 0
Groves, Mrs. F. W. 0 10 0
Hale, Miss 1 1 0
Kinder, Miss M. A. 0 10 0
Lardelli, Mr. T. F. 1 1 0
Lovell, Miss E. ... 0 10 0
MacInnes, Mrs. and Miss Hoare 1 1 0
Mayor, the Misses 0 10 0
Millar, Mr. Henry E. 1 1 0
Moore, Mrs. Alldin 0 10 6
Moore, Rev. H. M. 0 10 0

Palmer, Mr. & Mrs. 3 3 0
Peacock, Mrs. 0 10 0
Potter, Miss M. A. 0 10 0
Pridham, Mr. & Mrs. 1 1 0
Smith, Miss..... 1 1 0
Smith, Miss M..... 0 10 0
Smith, Miss M. D... 1 1 0
Trewby, Mrs..... 0 10 0
Usborne, Mrs. 0 10 0
Weaver, Dr. 1 1 0
Weaver, Mrs. 0 10 6
Weaver, Miss..... 1 0 0
Wenham, Mr. A. ... 1 1 0
Wigram, Mrs. 3 3 0
Wigram, Miss 1 0 0
Woodhouse, Mr. W. M. 1 1 0
Sums under 10s..... 3 0 0

68 8 11

HOLY TRINITY CHURCH.

President.
Rev. S. A. Selwyn, M.A.

Treasurer.—Miss Walker.

Offertories and Lecture 30 16 8

Collected by
Harton, Miss Edith 0 10 0
Robins, Miss Ethel (Bible Class) 2 17 10
Selwyn, Mrs. (Bible Class) 1 5 0
Y.W.C.A., per Miss Story 1 0 0

Missionary Boxes.
Buckwell, Miss K. 0 10 4
Cox, Miss Sarah ... 0 17 2
Dobson, Miss Gladys 1 6 9
McLeod, Mrs. 0 18 8
Sunday Breakfast Table 0 11 4
Wells, Miss Janet 0 13 4
Sums under 10s. ... 8 3 9

Annual Subscriptions.
A Friend..... 1 0 0
A Friend..... 0 10 6
Armitage, Mrs. W. J. 1 1 0
Bate, Mrs. John ... 1 1 0
Bazin, Miss 0 10 0
Beames, Miss..... 0 10 0
Bore, Mr. & Mrs. J. 0 10 6
Bouverie, Mrs..... 1 0 0
Carter, Mr. & Mrs. C. 0 10 6
Coxon, Mr. W..... 1 0 0
Cresswell, Mr. Rd. 1 1 0
Curtis, Mrs. Falconer 0 10 6
Daniels, Miss Bessie 1 0 0
Earle, Mr. & Mrs. C. 1 1 0
Faulkner, Mr. W. .. 0 10 6
Foulsham, Mr. J. G. 1 11 6
Frewer, Mrs. Chas. 1 1 0
Gordon, Miss..... 0 10 0
Hackett, Mr. W. H. 0 10 6
Hale, Miss F..... 1 5 0
Haswell, Miss Clara 1 1 0
"His" 1 1 0
Hudson, Miss. 0 10 6
Kidner, Mr. & Mrs. G. R..... 1 0 6
Mackie, Mrs..... 0 10 6
McLeod, Mrs. 1 0 0
Martin, Mrs. J. 0 10 6
Neele, Mrs. G. P.... 0 10 6
Newman, Miss 1 0 0
Oldrey, Mrs. Edmund 0 12 0
Pain, Mr. Clement 0 10 6
Robins, Mr. J. T. Usher 1 5 0
Robins, Mrs. J. T. Usher 1 0 0
Robins, Miss 1 0 0
Rushworth, Miss F. 0 10 6
Sangster, Mrs. A.... 0 10 0
Selwyn, Rev. S. A. 1 0 0
Selwyn, Mrs., Sen... 1 1 0
Sharp, Miss M. E... 0 10 0
Simmons, Alderman Captain 1 1 0
Smith, Mrs. Percival 0 10 6
Sully, Mrs..... 0 10 0
Todd, Mrs..... 0 10 0
Tomkins, Mr. H. T. 1 0 0
Tulloch, Miss Ada... 1 1 0
Turner, Miss Auguste 1 0 0
Von Braun, Mrs. ... 1 1 0
Vooght, Mr. W. & Miss M. F..... 0 10 0
Walker, the Misses 1 1 0
Walker, Mr. Jas. J. 0 10 6
Wane, Mrs. 0 10 0
Whait, Mrs. 0 10 0
Sums under 10s..... 4 16 6

HOSPITAL FOR POOR SICK JEWS AT JERUSALEM.

Towards one year's maintenance of the *Richmond* Cot.

Annual Subscription.
Anonymous 12 10 0

TUNIS MISSION.

Towards support of Bible-woman.

Walker, Miss M. S. 5 0 0

108 10 4
Disbursements 0 7 6

108 2 10

ST. JOHN, DOWNSHIRE HILL.

President.
Rev. W. Hind, M.A.

Treasurers.
Mrs. H. Squire.
Miss C. M. Squire.

Offertories 23 0 0

Missionary Boxes.
Bible Class, per Miss Hutchinson 0 10 0
Cresswell, Miss 0 14 6
Hill, Miss C. 0 17 0
Plumridge, Miss ... 1 1 4
Squire, Miss C. M. 1 12 1
Y.M.C.A. Members 0 17 8
Y.W.C.A. Members 6 0 0
Sums under 10s. ... 0 10 6

Donations.
A Thank-offering... 0 10 0
Moon, Miss..... 0 10 0

Annual Subscriptions.
Armitage, Mr. R... 1 1 0
Blackstone, Miss ... 0 10 6
Burford, Mrs. 1 1 0
Burnett, Mrs. 0 10 6
Butler, Mr. A..... 0 10 0
Christian, Mrs. 1 1 0
Davis, Miss 1 1 0
De Hamel, Miss ... 0 10 6
Despard, Colonel ... 0 10 6
Elliot, Colonel and Mrs. 1 0 0
Frazer, Mr. J. J. ... 0 10 6
Frazer, Mrs. Thos. 0 10 6
Fremantle, Mrs. ... 2 2 0
Gavin, Mr. J. 2 2 0
Hardwick, Mrs. ... 0 10 0
Hepburn, Mr. W. A. 1 1 0
Hillier, Mrs. 1 1 0
Hind, Rev. W. 1 1 0
Humphrey, Mrs. ... 0 10 0
Humphrey, Miss E. 1 0 0
Hutchinson, Miss... 0 10 0
Litchfield, Miss..... 1 1 0
Mitchell, Mr. C. H., per Rev. W. W. Pomeroy 1 1 0
McDonagh, Mrs. ... 0 10 0
Mack, Miss..... 0 15 0
Mylius, Mrs..... 0 10 0
Payne, Mr. E. 0 10 6
Peake, Rev. Dr. ... 1 1 0
Pepys, Miss 2 2 0
Plumridge, Miss ... 1 0 0
Pomeroy, Rev. W. W. 1 1 0
Reynolds, Mrs. 0 10 6
Richey, Miss..... 0 10 0
Robinson, General, R.A., and Mrs. ... 5 5 0
Smith, Miss G. 0 10 0
Smith, Miss H. 0 10 0
Spiers, Mr. J..... 1 0 0
Spiller, Miss 0 10 0
Squire, Mrs. H. ... 2 0 0
Squire, Miss 2 2 0
Squire, Miss C. M. 2 2 0
Straube, Mrs. 0 10 6
Swansborough, Miss 0 10 0
Swinburne, Mr. and Mrs. R. 1 1 0
Woodley, Mrs. 0 10 0
Wright, Miss..... 1 0 0
Wright, Miss A. F. 0 10 6
Wright, Miss M. E. 1 0 0
Sums under 10s. ... 4 4 3

SAFED HOSPITAL BUILDING FUND.

Pike, Rev. Sidney... 1 1 0
Pike, Mrs. Sidney 1 1 0

TEMPORAL RELIEF FUND.

"Olives" Students, per Miss Stevenson, for Safed School Children's Breakfasts 1 10 0

92 6 4

ST. CUTHBERT, WEST HAMPSTEAD.

Treasurer.
Rev. W. J. Watkins.

Offertory on Good Friday, 1904 ..... 4 15 0

Donation.
Chase, Miss J. 1 0 0

5 15 0

EMMANUEL CHURCH, WEST END.

President.
Rev. Ernest N. Sharpe, M.A.

Treasurer and Secretary.
Miss Poulden.

Offertory.....15 4 11

Missionary Boxes.
Porter, the Misses... 0 18 6
Poulden, Mrs. 0 15 6
Sums under 10s. ... 1 5 9

Annual Subscriptions.
Anonymous 0 10 0
Bateman, Rev. J. F. 0 10 0
Boultbee, Mrs. 0 10 0
Calkin, Mr. H. B. 0 10 6
Clowes, Mr. & Mrs. 0 10 0
French, Miss V. ... 0 10 0
Griswold, Miss 0 10 0
Pritchard, Mrs. ... 0 10 0
Sharpe, Rev. E. N. and Mrs..... 0 10 0
Sums under 10s..... 2 5 0
Publications 0 8 9

25 8 11

HENDON.

ALL SAINTS, CHILD'S HILL.

President.
Rev. W. D. H. Petter, M.A.

Secretary.
Mrs. J. E. Bousfield. (*resigned.*)

Offertory..... 5 6 3
Do. Good Friday, 1904 ..... 2 3 11

SAFED HOSPITAL.

Towards maintenance of a Bed.

Missionary Box.
Scott, Miss K. 0 12 0

Annual Subscriptions.
Connibere, Mr. C. W. 1 1 0
Mathieson, Mrs. F. C. 0 10 6
Petter, Rev. W. D. H. 2 2 0
Petter, Mrs. 2 2 0
Petter, Miss 1 1 0
Southwell, the late Mr. C. 0 10 6
Sums under 10s. ... 0 12 6
Publications 0 2 0
£8 13*s.* 6*d.*

16 3 8

HAMPTON HILL.

Rev. Charles R. Job, M.A.

Offertory.
St. James's Church 1 1 0

HARROW DISTRICT.

President and Treasurer.
Rev. J. F. Andrewes, M.A.

Secretary.
Miss Davidson.

Offertories.
Christ Ch., Roxeth 6 17 1

Missionary Box.
Gill, Miss 0 6 0

Annual Subscriptions.
Andrewes, Rev. J. F. 1 1 0
Brett, Miss..... 2 0 0
Chapman, J. L. Esq. 1 1 0
Charles, Mrs..... 2 2 0
H. C. K. 1 0 0
Hebert Miss 1 1 0
Hill, A. J., Esq. ... 1 1 0
Jones, Mrs. Godfrey 0 10 0
Jones, Miss Mabel (2 years) 1 0 0
Kirkpatrick, Mrs. & Miss M. 0 10 0
Maltby, Mrs..... 1 1 0
Wotton, Miss 0 10 0
Sums under 10s. ... 1 12 6

NEASDEN-CUM-KINGSBURY.

Rev. G. H. Ayerst, M.A.

Offertories.
St. Catherine's Ch., Good Friday, 1904 0 6 10
St. Andrew's do.... 1 3 6

23 2 11

HAVERSTOCK HILL, ST. ANDREW.

Treasurer and Secretary.
Rev. G. Cuthbert Blaxland, M.A.

Offertories 2 0 7

HESTON.

Rev. B. Oswald Sharp.

Offertory on Good Friday, 1904 ..... 1 0 0

HIGHGATE, ST. MICHAEL.

Treasurer.
Miss Richardson.

Annual Subscriptions.
Sums under 10s. ... 0 10 0

HOMERTON, RAM'S EPISCOPAL CHAPEL.

President.
Rev. F. J. Hamilton, D.D.

Treasurer and Secretary.
Miss Gibbs.

Offertory on Good Friday, 1904 ..... 2 8 4
Lecture 1 1 7

Missionary Box.
Crawford, Mrs..... 0 11 1

Annual Subscriptions.
Hamilton, Rev. Dr. 1 1 0
Mawer, Mr. 1 1 0
Paine, the Misses... 0 14 0
Schofield, Mr. 0 10 0
Thackeray, Mrs. ... 0 10 0
Sums under 10s..... 3 4 0

11 1 0
Disbursements 0 6 0

10 15 0

HORNSEY, CHRIST CHURCH.

Treasurer and Secretary.
Rev. C. J. Sharp, M.A.

Annual Subscriptions.
Beasley, the Misses 0 15 0
Lewis, Mrs..... 0 5 0
Newton, Mr. F. ... 0 10 6

1 10 6

HOXTON, CHRIST CHURCH.

Rev. Claude H. Eliot, M.A.

Donation.
Proceeds of Sale of Garments, per Miss Dixie 2 9 8
By Mrs. Eden.

Collected by
Members of Christ Church..... 0 13 0

3 2 8

ISLINGTON.

President.
Rev. C. J. Procter, M.A., R.D.

Treasurer.
A. H. Cæsar, Esq.

Secretary.
Rev. A. Mercer, M.A.

St. Mary's Parish Ch. 3 0 3
All Saints, King's Cross 1 0 0
Christ Ch. Highbury 26 14 8
Holy Trinity, Cloudesley Square 2 15 2
St. Andrew, Whitehall Park 19 5 1
St. Augustine, Highbury 94 12 5
St. Barnabas, Holloway 3 0 7
St. Bartholomew, Shepperton Road 2 8 6
St. David, West Holloway 2 19 8
St. James, Holloway 20 5 10
St. John, Upper Holloway 9 5 0
St. Jude, Mildmay 5 5 10
St. Mark, Tollington Park 7 1 8
St. Mary, Hornsey Rise... .....13 18 4
St. Mary Magdalene, Holloway 8 5 3
St. Matthew, Canonbury 11 10 4
St. Paul, Canonbury 20 19 10
St. Paul, Upper Holloway 17 13 5
St. Stephen, Canonbury 2 9 0
St. Stephen, Upper Holloway..... 6 7 10
St. Thomas, Barnsbury 1 2 7
St. John's College of Divinity, Highbury 1 6 4

281 7 7
Disbursements..... 4 15 6

276 12 1
Balance in hand last year 9 19 2

286 11 3

ST. MARY'S PARISH CHURCH.

President.
Rev. C. J. Procter, M.A., R.D.

Offertories.
Good Friday, 1904... 3 0 3

ALL SAINTS, KING'S CROSS.

President.
Rev. A. Wardroper, B.A.

Offertory on Christmas Day, 1904 ... 1 0 0

CHRIST CHURCH, HIGHBURY.

President.
Rev. R. H. Murphy, M.A.

Offertories 16 14 7

Missionary Box.
Manor House 0 13 6

Annual Subscriptions.
Ansted, Rev. J. B. 1 1 0
Austin, Mrs. E. W. 0 10 6
Cates, Mrs. F. F.... 1 1 0
Glenny, Miss..... ... 2 2 0
Murphy, Rev. R. H. 1 0 0
Venn, Mrs..... 1 1 0
Venn, Miss..... 0 10 6
Vincent, Miss M. J. 0 10 6
Sums under 10s. ... 0 16 0

CHILDREN'S BEEHIVE FOR ISRAEL.

Contents of Hive ... 0 14 1

26 14 8

HOLY TRINITY, CLOUDESLEY SQUARE.

President.
Rev. T. Lancaster, M.A.

Offertory 2 15 2

ST. ANDREW, WHITEHALL PARK.

President.
Rev. J. W. Fall, M.A.

Secretary.—Miss Shaw.

Offertory on Good Friday, 1904 ..... 4 3 11
Lecture 0 11 10

Missionary Boxes.
Contents of four ... 0 19 1

Collected by
Allen, Miss..... 1 2 0

Donation.
Proceeds of Flower Stall at Sale of Work 5 14 9

Annual Subscriptions.
Cocksedge, Mr. G. D. 0 10 6
Coryton, the Misses 0 10 0
Edmonds, Miss L. 0 10 0
Fletcher, Mrs. 1 0 0
Hooton, Mrs..... 1 1 0
Hutchinson, Mr. ... 0 10 0
Kitton, Miss 0 10 0
Mitchell, Mr. A..... 0 10 0
Sums under 10s. ... 1 12 0

19 5 1

ST. AUGUSTINE, HIGHBURY.

President.
Rev. R. Catterall.

Treasurer.
Dr. J. Rayner.

Secretary.
Miss Pound.

Offertories 45 4 7
Lecture 4 4 5

Missionary Boxes.
Derman, Miss 0 19 5
Tonge, Rev. G..... 0 17 3
Sums under 10s. ... 0 18 3

Annual Subscriptions.
Bell, Mrs..... ..... 0 10 0
Birchall, the Misses 1 11 6
Brown, the Misses 0 12 6
Catterall, Rev. R.... 1 1 0
Cook, Mrs..... 0 10 0
Foxwell, the Misses A. and N. 1 1 0
Girling, Mrs..... 1 1 0
Harrison, Mr. W. J.P. 1 1 0
Harrison, Miss 1 1 0
Hawley, Mr. H. ...12 12 0
Hawley, Miss A. ... 0 10 0
Hawley, Miss E. ... 0 10 0
Hubbard, Miss 0 10 0
London, the Right Hon. the Lord Mayor of, (Alderman Sir John Pound, Bart., J.P.) 1 1 0
Lulham, Miss..... 1 1 0
Michell, Mr. Walsingham 1 1 0
Mixer, Mr. H. Q. .. 0 10 6
P. 5 0 0
Perry, Mrs..... 1 1 0
Pound, Miss 1 1 0
Thompson, Mrs. J. R. 0 10 6
Thorn, Miss 0 10 0
Tonge, Rev. G..... 1 1 0
Venables, Mr. B. W. 0 10 6
Vorley, Mrs. 1 1 0
Wetherall, Miss ... 0 10 0
Wood, Mrs. F. J.... 1 1 0
Sums under 10s..... 3 18 0

94 12 5

ST. BARNABAS, HOLLOWAY.

Rev. F. Swainson.

Offertory on Good Friday, 1904 ..... 1 8 0
Meeting 0 11 7

Annual Subscription.
Swainson, Rev. F. 1 1 0

3 0 7

ST. BARTHOLOMEW, SHEPPERTON ROAD.

Rev. L. Stanham, M.A.

Offertories 2 8 6

ST. DAVID, WEST HOLLOWAY.

President.
Rev. H. Must.

Treasurer and Secretary.
Mrs. Holdsworth.

Offertory on Good Friday, 1904 ..... 0 9 5

Missionary Box.
Holdsworth, Mrs.... 0 7 2

Donation.
Goldwin, Mrs. 0 1 0

Annual Subscriptions.
Holdsworth, Mrs.... 0 5 0
Publications 0 10 4

CHILDREN'S BEEHIVE FOR ISRAEL.

Missionary Hives.
Laycock, L. J. P.... 1 2 0
Contents of seven 0 4 9

2 19 8

ST. JAMES, HOLLOWAY.

President.
Rev. Marcus Rainsford, M.A., *succeeded by*
Rev. Cecil W. Wilson, M.A.

Secretary.
Mr. A. H. Cæsar.

Offertory on Good Friday, 1904 ..... 8 0 0

Missionary Boxes.
McMaster, Mrs. ... 1 1 0
Sums under 10s... 1 3 10

Annual Subscriptions.

Austin, Mr. F.	1	1	0
Boddy, Mrs.	1	1	0
Burls, Miss L.	0	10	0
Cadby, Mrs.	0	10	6
Cæsar, Mr. A. H.	1	11	6
Christie, Mr.	1	1	0
Lyne, Miss	0	10	0
Micklethwaite, Miss	1	1	0
Rackstraw, Mr.	0	10	6
Tibbs, Miss	0	10	0
Tite, Mrs.	0	10	6
Sums under 10s.	1	4	6
	20	5	10

ST. JOHN, UPPER HOLLOWAY.

President.
Rev. H. D. Lampen, M.A.

Secretary.
Miss M. E. Hand.

Meeting	0	8	0

Missionary Boxes.

Wood, Miss	0	14	0
Contents (2 years)	4	5	0

Donations.

Sums under 10s.	0	5	0

Annual Subscriptions.

Snewin, Miss	0	5	0
Thompson, Miss	0	10	0
Thompson, the Misses	0	10	0
Wood, Miss	1	1	0
Wood, Miss K.	1	1	0
Publications (2yrs.)	0	6	0
	9	5	0

ST. JUDE, MILDMAY.

President.
Rev. W. D. Keith-Steele.

Secretary.
Miss Gunnell.

Missionary Box.

Invalid Home, per Miss Agar	0	11	4

Annual Subscriptions.

Carus-Wilson, Mr. & Mrs. Ernest	2	2	0
Christmas Offering	0	10	0
Clark, Mrs.	0	10	0
Duncan, Miss	1	0	0
Foster, Mrs.	0	10	0
Yeld, Mrs., per Miss West	0	2	6
	5	5	10

ST. MARK, TOLLINGTON PARK.

President.
Rev. J. M. Willoughby, M.A.

Treasurer.
Miss R. Plaford.

Offertory on Good Friday, 1904	4	3	2

Annual Subscriptions.

Brazil, Mrs.	1	1	0
Finlayson, Mrs.	1	1	0
Sums under 10s.	0	16	6
	7	1	8

ST. MARY, HORNSEY RISE.

President.
Rev. J. C. Elliott, M.A.

Treasurer and Secretary.
Mr. W. E. Hale.

Offertories on Good Friday, 1904	4	5	10

Missionary Box.

Dalton, Mr. F.	0	15	0

Annual Subscriptions.

Corben, Mrs.	0	10	0
Dalton, the Misses	1	1	0
Edmunds, Mr. C.	0	10	0
Field, Mr. H. W.	0	10	6
Hale, Mr. W. E.	0	10	6
Howard, Mr. T. B.	0	10	0
Johnson, Mr. H. W.	1	1	0
Meek, Mrs.	0	10	6
Smith, Miss S. S.	1	1	0
Sutton, Mr. G. F.	2	2	0
Sums under 10s.	0	10	0
Publications	0	1	0
	13	18	4

ST. MARY MAGDALENE, HOLLOWAY.

President.
Rev. A. Mercer, M.A.

Offertory on Good Friday, 1904	5	2	9

Annual Subscriptions.

Anderson, Mr. E. M.	2	2	0
Parlour, Miss	0	10	0
Skipper, Mrs.	0	10	6
	8	5	3

ST. MATTHEW, CANONBURY.

President.
Rev. T. Hope Steen, M.A.

Secretary.—Miss R. Martin.

Offertory on Good Friday, 1904	3	0	0

Donation.

Proceeds of a table at Sale of Work	1	16	1

Annual Subscriptions.

Booth, Miss	1	1	0
Chamberlain, Miss	1	1	0
Keele, Mr. G. T.	0	10	0
Martin, Miss	0	10	0
Nicholson, Miss E. C.	0	10	6
Steen, Rev. T. Hope and Mr	0	10	6
Venables, Mrs.	1	1	0
Ward, Miss	0	10	0
Sums under 10s.	0	18	0

CHILDREN'S BEEHIVE FOR ISRAEL.

Missionary Hive.

Towner, the Misses L. and D.	0	2	3
	11	10	4

ST. PAUL, CANONBURY.

President.
Rev. W. A. Smith, M.A.

Treasurer and Secretary.
Miss K. Sachs.

Offertories.

Good Friday, 1904	6	7	4
Annual Meeting	0	16	9

Missionary Boxes.

Cæsar, Messrs. C. E. and C. H.	1	10	0
Contents of two	0	5	9

Annual Subscriptions.

Adlard, Mrs.	1	1	0
Cæsar, Mr. C. E.	1	1	0
Cæsar, Mr. H. C.	0	10	6
Everett, Mr. R. H.	1	1	0
Morgan, Miss	1	0	0
Pontifex, Mr. A.	1	0	0
S. C.	1	2	0
Stewart, Rev. A. D.	0	10	0
Tee, Miss	1	3	6
Sums under 10s.	2	4	0

CHILDREN'S BEEHIVE FOR ISRAEL.

Queen Bee.—Miss E. Sachs.

Missionary Hives.

Contents	1	7	0
	20	19	10

ST. PAUL, UPPER HOLLOWAY.

President.
Rev. C. E. Wilson, B.D.

Treasurer and Secretary.
Miss Phillips.

Offertories on Good Friday, 1904	6	11	11

Missionary Box.

Anonymous	0	11	0

Donations.

Phillips, Miss, Sale of Work	0	16	0
Sums under 10s.	0	4	6

Annual Subscriptions.

Box, Mrs.	0	10	6
Hooton, Mrs.	1	1	0
Mansfield, Mr. C. E.	1	0	0
Theobalds, Miss	0	10	0
Sums under 10s.	6	8	6
	17	13	5

ST. STEPHEN, CANONBURY.

President.
Rev. J. Paget Wright, M.A.

Treasurer and Secretary.
Mrs. Lord.

Donation.

Simmonds, Miss E.	0	2	6

Annual Subscriptions.

Tait, Mrs. Martin	0	10	0
Wright, Rev. J. Paget	0	10	6
Sums under 10s.	1	6	0
	2	9	0

ST. STEPHEN, UPPER HOLLOWAY.

President.
Rev. J. Kahn, M.A.

Offertory	1	8	5
Lecture	0	11	6
Missionary Tea Party	2	17	3

Missionary Box.

Mothers' Meeting	0	10	2

Annual Subscriptions.

Kahn, Rev. J.	0	10	6
Sutton, Mr. R. G. C.	0	10	0
	6	7	10

ST. THOMAS, BARNSBURY.

Rev. G. H. Fooks, M.A.

Offertory on Good Friday, 1904	1	2	7

ST. JOHN'S COLLEGE OF DIVINITY, HIGHBURY.

Principal.
Rev. A. W. Greenup, D.D.

Missionary Boxes.

Contents	1	6	4

KENSINGTON, ST. MARY ABBOTT.

President.
Rev. Canon Pennefather, D.D., R.D.

Treasurer.
Mrs. Edward Hoare.

Annual Subscriptions.

Cave, Mrs. Halliday	0	10	0
Courtney, the Misses	2	0	0
Davidson, Miss	0	10	0
Deacon, Miss J. B.	0	10	0
Fairless, Mrs. and Miss	1	0	0
Hayter, Mr. W. G.	1	1	0
Hoare, Mr. E. A.	1	0	0
Hockly, Miss Emma	0	10	6
Hockly, Miss Mary	0	10	0
Lyon, Mrs. Edward	1	0	0
Lyons, Mrs.	0	10	0
Ryan, Miss Louisa	2	0	0
Smith, Lady Colvin	0	10	0
Wilkinson, Mrs.	1	1	0
Sums under 10s.	1	2	6
	13	15	0
Expenses charged for St. Mary Abbott's Year Book	0	10	0
	13	5	0

KENSINGTON, ST. BARNABAS.

President.
Rev. G. R. Thornton, M.A. (*deceased.*)

Treasurer.—Mrs. Bernstein.

Offertory on Good Friday, 1904	2	11	7

Annual Subscriptions.

Bernstein, Rev. A.	1	1	0
Mills, Mrs.	0	10	0
Thornton, Mrs. and the late Rev. G. R.	1	1	0
	5	3	7

KENSINGTON (SOUTH), ST. JUDE.

President.
Rev. Prebendary Eardley-Wilmot, M.A.

Secretary.
Miss Ayerst.

Offertory	5	3	3
Meeting	4	2	10

Donation.

Ross, Miss E. A.	0	2	0

Annual Subscriptions.

Ayerst, Miss	1	1	0
Barker, Mrs.	1	1	0
Brodie, the Lady Maria	0	10	0
Greer, Miss	0	10	0
Shireff, Mrs.	0	10	0
Turner, Miss I.	0	10	0
Woods, Miss Lucy M.	1	1	0
Sums under 10s.	0	10	0

By Mrs. Benn.

Annual Subscriptions.

Bateson, the Hon. Mrs.	3	0	0
Benn, Mrs.	1	0	0
Pryce, Mrs.	1	0	0

LADIES' UNION.

Annual Subscription.

Ayerst, Miss	0	2	0

SAFED HOSPITAL.

Annual Subscription.

Ayerst, Miss	0	10	0
	20	13	1

KENSINGTON (WEST), ST. MARY.

President.
Rev. C. Bradshaw Foy, M.A.

Vice-Presidents.
Lady Forsyth & Mrs. Alford.

Treasurer and Secretary.
Mrs. Buxton Beyts.

Offertory	4	1	8
Lecture (part)	2	5	0

Collected by

MacMichael, Miss, Y.W.C.A. Sale of Work	2	0	0

Missionary Boxes.

Algie, Mrs.	2	14	0
Barrett, Mrs.	0	10	0
Hobson, Mrs.	0	11	0
MacMichael, Miss, Y.W.C.A. Class	0	11	6
Moseley, Miss	0	13	3
Scoles, Miss C.	0	10	7
Sums under 10s.	0	11	4

Annual Subscriptions.

Beyts, Mrs. Buxton	1	1	0
Beyts, C. A., Esq.	1	0	0
Blizard, Miss	0	10	0
Boswell, Mrs.	0	10	0
Brankston, Miss	0	10	0
Chapman, Mrs.	0	10	6
Dalton, Miss G.	2	2	0
Foy, Rev. C. Bradshaw	1	1	0
Hey, the Misses	0	15	0
Hill, Mrs. Rowley	0	10	0
Hobson, Mrs.	1	0	0
Hooker, Mrs.	0	10	0
Mathew, Miss	1	0	0
Newman, Mrs.	0	10	0
Sconce, G. C., Esq.	0	10	0
Slater, Mrs.	1	0	0
Smith, Miss Edward	1	1	0
Sums under 10s.	2	9	6
Publications	0	9	0

CHILDREN'S BEEHIVE FOR ISRAEL.

Queen Bee.
Miss Shingleton.
(*resigned.*)

Meeting	0	13	6

Missionary Hives.

Biddlecombe, Miss	0	7	8
Quick, Miss M.	0	13	1
Publications	0	0	6
For Boys' School at Isfahan.			
Sale of Work	5	0	0

HOME MISSION.

For Manchester Building Fund.

Lecture (part)	2	5	0

SAFED MISSION HOSPITAL.

Towards one year's maintenance of *Diamond Jubilee* Bed.

Sale of Work at St. Mary's Mission Hall	20	5	0

Annual Subscriptions.

Alford, Mrs.	0	10	0
Birch, Mrs.	0	10	6
Forsyth, Lady	1	0	0
Hope, Lady	0	10	0
Sums under 10s.	0	9	6
£23 5s.	63	12	1
Disbursements	0	15	0
	62	17	1

KENSINGTON PARK (WEST), ST. MATTHEW.

Rev. Dr. Sheilds.

Offertory	7	5	6

KENSINGTON PARK (WEST), ST. SIMON.

Rev. G. C. Williamson.

Offertory on Good Friday, 1904	1	4	8

KENTISH TOWN PARISH CHURCH.

Rev. Rowland T. A. Money-Kyrle, M.A.

Offertory	1	1	0

KILBURN, HOLY TRINITY.

Rev. Henry Dening.

Offertory	0	5	0

KILBURN, ST. JOHN.

Rev. G. Martin, M.A.

Offertory on Good Friday, 1904	2	5	7

KILBURN, ST. MARY.

President.
Rev. W. H. Stone, M.A.

Treasurer and Secretary.
Miss A. M. Griffiths.

Offertories	12	5	8
Prayer Meeting, for Medical Work	3	10	0

Missionary Boxes.

Evill, Miss (Bible Class)	1	9	6
Evill, Miss E. (Bible Class)	0	11	2
Gillatt, Mr & Mrs.	0	15	3
Morris, Miss E.	2	1	1

Annual Subscriptions.

Booker, the Misses	0	10	0
Cooper, Mrs.	1	1	0
Ellis, Captain	1	0	0
Field, Mrs.	0	10	0
Parkins, Miss	0	10	0
Roberts, Miss	1	0	0
Rushworth, the Misses	0	10	0
Stone, Rev. W. H. and Mrs.	0	10	6
Story, Mrs. Roland	1	1	0
Watson, Miss	0	10	0
Sums under 10s.	3	8	6
	31	3	8
Disbursements	0	6	6
	30	17	2

LANGHAM PLACE, ALL SOULS.

President.
Rev. F. S. Webster, M.A.

Offertory on Good Friday, 1904	12	12	9

Missionary Box.

Y.W.C.A., per Miss Webster	2	18	4

Annual Subscriptions.

Chase, Miss	1	1	0
Goodhart, Mrs.	1	1	0
In Memory of Miss Knowles	0	10	0
Philo, Mrs.	0	10	0
Tarner, G. E. Esq.	1	1	0
	19	14	1

MAIDA HILL, EMMANUEL.

Rev. J. Vezey Mason, M.A.

Offertory on Good Friday, 1904	2	13	0

MUSWELL HILL, ST. JAMES.

Rev. J. S. Whichelow.

Offertory	12	11	1

Annual Subscriptions.

Anonymous, per Rev. J. S. Whichelow	5	5	0
Fowler, Mrs., per do.	0	10	0
	18	6	1

ONSLOW SQUARE, ST. PAUL.

President.
Rev. Prebendary H. W. Webb-Peploe, M.A.

Treasurer and Secretary.
Miss Parr.

Offertories	56	15	1
Drawing-room Meeting	4	11	0

Missionary Boxes.

Child, Miss	3	4	1
Crosbie, Miss J. G.	0	5	0
Hope, Miss S.	0	12	6
Liebenrood, Miss	3	9	2
Lincy, Mrs.	5	8	10
Parr, Miss	0	14	1
Webb-Peploe, Rev. Prebendary	1	6	10

Donation.

G. S. A.	1	1	0

Annual Subscriptions.

Andrews, Miss	0	10	0
Bannister, R. Esq.	2	2	0
Barrett, Andrew, Esq.	1	1	0
Barrington, Miss A.	0	10	6
Bayley, Miss	2	2	0
Bland, Mrs. Hamilton	1	1	0
Bunsen, Mrs. de	1	0	0
Butler, Miss	1	0	0
Churchill, Mrs.	1	1	0
Cramer-Roberts, Miss	1	1	0
Croome, Mrs.	1	0	0
Dickson-Park, Miss	0	10	0
Fox, Sir Douglas and Lady	2	2	0
Frazer, W. F., Esq.	1	1	0
French, Miss L.	0	10	0
Garbett, Mrs.	1	0	0
Gunning, Miss L.	0	10	0
Houldsworth, Mrs.	2	0	0
Logie-Pirie, F., Esq.	2	0	0
Logie-Pirie, Mrs.	6	0	0
Ogilvy, Miss	1	0	0
Parr, Miss	2	0	0
Parr, Miss Alice	1	0	0
Peploe-Smith, Miss (In Memoriam)	5	0	0
Richards, Miss	0	10	0
Rumney, Miss	0	10	0
Swabey, Mrs.	2	0	0
Tennant, John, Esq.	0	10	0
Thorn, Mrs.	0	10	0
VanSomeren, Colonel and Mrs.	0	10	0
Watts, Mrs.	1	1	0
W. E.	0	10	0
Webb-Peploe, Rev. Prebendary	3	3	0
Wilkes, Mrs.	0	10	0
Wilson, Mrs.	0	10	6
Sums under 10s.	0	15	0

By Miss Long.

Missionary Boxes and Cards.

Dalton, Miss A.	1	2	7
Knight, Miss A.	1	0	0
Leach, Miss	0	10	0
Lomas, Miss J.	1	1	6
Long, Miss	2	10	5
Long, W., Esq.	0	10	6
Starr, Mrs.	1	2	7
Symons, Mrs.	0	11	11
Wiggins, Miss	1	1	0
Sums under 10s.	1	4	8

Annual Subscriptions.

Adeney, A. E., Esq.	0	10	0
Agg-Gardner, Miss	1	1	0
Burgess, Miss	0	10	0
Crosbie, Miss	1	1	0
Crosbie, Miss F.	1	1	0
Hulton, W. B., Esq	1	1	0
Long, Miss	2	0	0
Long, Miss E. M.	0	10	0
Nugent, the Misses	3	0	0
Sums under 10s.	0	17	0
	147	14	9
Disbursements	0	16	7
	146	18	2
Balance last year	61	15	8
	208	13	10

PADDINGTON.

St. James' Church	17	6	3
Christ Church, Harrow Road	6	6	9
Holy Trinity Church	6	8	4
St. John's Church	69	16	7
St. Luke's Church	0	5	0
St. Simon's Church	4	11	0
Bayswater, St. Matthew	43	17	5
Kensal Green, St. Jude	4	15	6
	153	6	10

ST. JAMES.

President.
The late Rev. W. Abbott, M.A., *succeeded by*
Rev. Marcus Rainsford, M.A.

Treasurer and Secretary.
Miss Hadow.

Offertory on Good Friday, 1904 ..... 9 14 3

Annual Subscriptions.

Hadow, Miss	1	1	0
Maynard, Miss L.	2	2	0
Padday, Miss	0	5	0
Western, E. Y., Esq.	2	2	0
Western, Mrs. E. Y.	2	2	0
	17	6	3

CHRIST CHURCH, HARROW ROAD.

President.
Rev. A. C. Downer, M.A.

Secretary.
Colonel J. V. V. Baker.

Offertory 5 8 9

Annual Subscriptions.

Lyle, Dr.	0	10	0
Sums under 10s.	0	8	0
	6	6	9

HOLY TRINITY.

Rev. J. G. Pilkington, M.A.

Moiety of Offertory on Good Friday, 1904 ..... 6 8 4

ST. JOHN.

President.
Rev. Gilbert S. Karney, M.A.

Treasurer and Secretary.
Mrs. Whatton, sen.

Offertory on Good Friday, 1904 .....18 9 7

Annual Subscriptions.

Charlesworth, Mrs.	1	0	0
Chippindale, Miss	1	0	0
Davidson, Miss	2	2	0
Dealtry, Hon. Mrs.	1	0	0
Gibbon, Mrs.	1	1	0
Karney, Rev. G. S.	1	1	0
King-Locke, Miss	1	1	0
Moir, Mrs. William	1	1	0
Rawes, Mrs.	1	0	0
Smith, Chancellor Philip V., LL.D.	1	1	0
Whatton, Mrs.	20	0	0

HOSPITAL FOR POOR SICK JEWS AT JERUSALEM.

Towards one year's maintenance of the *St. John's Paddington* Bed.

Collected by Mrs. Whatton 20 0 0

69 16 7

ST. LUKE.

Rev. R. J. Knowles, M.A.

Donation.
Whalley, Mrs. 0 5 0

ST. SIMON.

Rev. Walter P. Legg, M.A.

Offertory on Good Friday, 1904 ..... 1 1 0

Donation.
Proceeds of Stall at Sale of Work 3 10 0

4 11 0

BAYSWATER. ST. MATTHEW.

President.
Rev. Prebendary Edward A. Stuart, M.A.

Treasurer and Secretary.
Miss Bird.

Offertories 13 11 5

Missionary Box.
Bird, Miss 1 6 0

Annual Subscriptions.

Allen, Mrs.	0	10	6
Baillie, Colonel	2	2	0
Baillie, Mrs.	1	0	0
Bird, Miss P. R.	0	10	0
Cohen, Mrs.	1	0	0
Farrow, T. R., Esq. (1904-5)	2	2	0
Grimké, the late Mrs.	5	0	0
Harland, Lady	1	1	0
Harrison, Miss	1	1	0
Laurie, W. F., Esq. and Mrs.	1	0	0
Laurie, Mrs.	2	0	0
Mackellar, Miss	1	1	0
Meadows – White, Miss	1	1	0
Oliver, Mrs.	1	1	0
Parbury, Miss C.	1	1	0
Parry, Miss A. K.	1	1	0
Pearson, Miss	0	10	0
Scriven, J. B. Esq. M.D.	1	0	0
Smith, Miss E. (2 years)	2	2	0
Stuart, Rev. Preb.	1	1	0
Thomas, Miss	0	10	6
Whitehead, the Misses	0	10	0
Sums under 10s.	0	15	0
	43	17	5

KENSAL GREEN. ST. JUDE.

President.
Rev. Sidney Bott, M.A.

Treasurer.—Mrs. Fenn.

Offertories 1 13 9
Meeting 0 14 4

Missionary Boxes.
Contents 1 13 11

Annual Subscriptions.

Bott, Rev. Sidney	0	10	6
Sums under 10s.	0	5	0
	4	17	6
Disbursements	0	2	0
	4	15	6

PENTONVILLE, ST. JAMES.

Treasurer.
Rev. S. D. Stubbs.

Offertory 1 7 2

Annual Subscription.
Stubbs, Rev. S. D. .. 0 10 6

1 17 8

PICCADILLY, ST. JAMES.

Rev. Canon McCormick, D.D.

Offertory 15 0 0

POPLAR.

Rev. Edmund Sinker.

Offertory.
Missions to Seamen, the Port of London 1 10 0

PORTMAN SQUARE, ST. PAUL.

President.
Rev. W. H. Griffith Thomas, B.D. (*resigned.*)

Treasurer.
E. W. Winch, Esq.

Offertories on Good Friday, 1904 .....20 5 6

Annual Subscriptions.

Galabin, Dr. and Mrs.	1	0	0
Green, Miss	0	5	0
Hammond, Francis, Esq.	1	1	0
Lichfield, the Dowager Countess of	1	0	0
Morehead, Miss K. L.	1	0	0
Thomas, Rev. W. H. Griffith	1	1	0
Von Braun, Mr. & Mrs.	1	1	0
White, Miss Ellen E.	1	1	0

CHILDREN'S BEEHIVE FOR ISRAEL.

Per Rev. W. Moore.

Missionary Hives and Cards.

Ditchman, Miss (2 years)	1	1	10
Rogers, Miss (2yrs.)	0	11	8
Shrowesbury, Miss	3	10	6
Thomas, Rev. W. H. Griffith	0	17	2
Tooley, Miss	1	0	0
Sums under 10s.	0	17	6
	35	13	2

REDCLIFFE SQUARE, ST. LUKE.

Rev. Evan H. Hopkins.

Lecture and Travelling Expenses ... 2 10 5

ST. MARYLEBONE, HOLY TRINITY.

President.
Rev. E. Grose Hodge, M.A.

Treasurer and Secretary.
Miss Golding.

Offertory on Good Friday, 1904 .....12 14 10
Lecture 1 18 6

Annual Subscriptions.

Engstrom, Miss	0	10	6
Golding, Miss	0	10	6
Laurence, Miss M. A.	3	0	0
Laurence, Miss E.	3	0	0
Sums under 10s.	0	17	6
	22	11	10

ST. PANCRAS, GRAY'S INN ROAD, ST. BARTHOLOMEW.

Rev. Dr. Golding-Bird.

Offertory on Good Friday, 1904 ..... 1 9 1

ST. PAUL'S YOUNG MEN'S MISSIONARY SOCIETY.

President.
Sir George Williams.

Donation..... 8 10 0

SHEPPERTON-on-THAMES.

Rev. H. Ramsdale Gidney.

Offertories 2 13 11

SOMERS TOWN, CHRIST CHURCH.

Rev. Arthur Woods.

Missionary Box.
Woods, Rev. A. 0 5 0

Annual Subscription.
Woods, Rev. Arthur 0 10 0

0 15 0

SOUTH MYMMS.

Rev. Allen Hay, M.A.

Offertory..... 1 1 0

SPITALFIELDS.

CHRIST CHURCH.

Rev. W. H. Davies.

Offertories 1 13 8

Annual Subscription.
Davies, Rev. W. H. 0 10 6

ST. STEPHEN.

Rev. W. J. Parker.

Offertory on Good Friday, 1904 ..... 0 10 0

2 13 9

SPRING GROVE, ST. MARY.

President.
Rev. W. Maingay Selwyn.

Treasurer and Secretary.
Miss R. J. Davies.

Offertory on Good Friday, 1904 ..... 2 14 10

Missionary Boxes.

Stokes, Miss 0 18 8
Contents of three ... 0 12 3

Annual Subscriptions.

Davies, Miss 0 10 0
Dickinson, Miss 0 10 0
Hollingsworth, Mrs. 0 10 6
Moriarty, Miss E... 2 0 0
Recknell, Miss A. 0 10 0
Shircore, Mrs. 0 10 0
Selwyn, Rev. W.M. 0 10 6
Selwyn, Mrs..... 0 10 6
Watson, Mrs. 0 10 6
Wentworth, Mrs.... 0 10 0
White, Mrs. 0 10 0
Sums under 10s. ... 3 10 0

CHILDREN'S BEEHIVE FOR ISRAEL.

Queen Bee, Miss Sainsbury.

Missionary Hives.

Contents..... ..... 0 6 5

15 4 2

STAMFORD BROOK.

Rev. Charles Neil.

Offertories.

St. Mary's Church 1 1 0

STEPNEY.

CHRIST CHURCH.

Rev. T. W. Moulton.

Offertory on Good Friday, 1904 ..... 0 9 6

ST. BENET.

Rev. J. Cryer.

Offertory on Good Friday, 1904 ..... 0 9 0

0 18 6

TOTTENHAM (South), ST. PHILIP THE APOSTLE.

Rev. R. C. Evill.

Offertories on Good Friday, 1904 (part) 0 13 0

TRENT PARK, CHRIST CHURCH.

President and Treasurer.
Rev. W. Warren.

Secretary.
Mrs. Warren.

Donations.

Hart-Dyke, Mrs.... 1 0 0
Webb, Mrs..... 0 7 0

Annual Subscriptions.

Lock, Mrs..... 2 2 0
Warren, Rev. W.... 1 1 0
Warren, Miss E. F. 0 5 0

By Miss Luck.

Missionary Boxes.

Luard, Miss 1 0 0
Luck, Miss.....10 8 0
"Sambo," per Miss N. M. Luck 1 5 3

Donation.

Luck, Mrs..... 1 0 0

Annual Subscriptions.

Barclay, Mrs..... 0 16 8
Behrends, Miss..... 2 0 0
Clay, Miss 0 10 6
Glascott, Mrs. 1 0 0
Hoskier, Mrs. 1 0 0
Hunter, Mrs..... 1 0 0
Lowe, Mrs..... 1 0 0
Luck, Mrs. and the Misses 3 5 0
Smyth, Mrs. 5 0 0
Sums under 10s..... 1 13 4
Publications 0 11 6

36 5 3

WHITECHAPEL, ST. MARY.

President.
Rev. A. J. Poynder.

Offertory on Good Friday, 1904 (part) 1 5 7

WOOD GREEN, ST. SAVIOUR.

Rev. H. Seymour Isaacs.

Offertory on Good Friday, 1904 ..... 0 12 5

YOUNG WOMEN'S CHRISTIAN ASSOCIATION.

Central Institute Missionary Committee.

Treasurer.
Miss B. Couchman.

Donations.

From the Members 5 19 5

MONMOUTHSHIRE.

ABERGAVENNY.

LLANVAPLEY.

Rev. E. Mansel Townshend.

Offertory.

Easter Day, 1904 ... 0 10 0

Missionary Box.

Rectory 0 10 0

1 0 0

CHEPSTOW.

President.
Rev. E. J. Hensley, R.D., *succeeded by* Rev. J. P. Treasure.

Treasurer and Secretary.
Mrs. Morgan.

Missionary Box.

King, Miss..... 0 8 2

Donation.

A Friend..... 5 0 0

Annual Subscriptions.

Harris, Mr. T. 0 10 0
"In Memoriam" ... 3 3 0
King, Miss 0 10 6
King, Miss Isabel... 0 10 6
Law, Mrs. 1 1 0
Morgan, Mrs..... 1 1 0
Ward, Mrs. 0 10 0
Ward, Miss 1 0 0

13 14 2

MONMOUTH.

By T. M. Skinner, Esq.

Annual Subscription.

Powell, Miss 1 1 0
Disbursements 0 0 2

1 0 10

NEWPORT.

Rev. F. W. Cropper.

Offertory.

St. Peter's Church for Seamen, on Good Friday, 1904 0 15 6

NORFOLK.

NORFOLK AND NORWICH.

President.
The Right Rev. the Lord Bishop of Norwich. (Dr. Sheepshanks.)

Vice-Presidents.
The Right Rev. the Bishop of Ipswich. (Dr. Fisher.)
The Right Rev. the Bishop of Thetford. (Dr. Bowers.)
The Very Rev. the Dean of Norwich. (Dr. Lefroy.)
The Ven. T. T. Perowne, B.D., Archdeacon of Norwich.
The Ven. Sidney Pelham, M.A., Archdeacon of Norfolk.
The Ven. C. D' A. Lawrence, M.A., R.D., Archdeacon of Suffolk.

Treasurers.
Messrs. Barclay and Co., Limited.

Secretary.
Rev. J. L. Le Pelley, M.A.

Financial Secretary.
Edward Pratt, Esq.

Norwich..... 93 17 8
Archdeaconry of Norwich 189 0 7
Do. Norfolk.....180 19 4
Do. Lynn 114 6 5

578 4 0
Disbursements ... 21 10 4

556 13 8
Balance 5 4 5

551 9 3
Balance last year ... 5 4 7

556 13 10

NORWICH.

Legacy.

Gorell, the late Robert Atkinson, Esq., J.P., duty free, as per page (16).....100 0 0

Offertories.

At Cathedral..... 2 9 1
Annual Meetings, St. Andrew's Hall 53 6 6
Prayer Meetings ... 2 18 11
Dismissal Meeting, Mr. and Mrs. Wright..... 1 19 1

Missionary Box.

Bull, Rev. C. Cary and Mrs.... ..... 2 16 0

Annual Subscriptions.

Norwich, the Lord Bishop of 1 1 0
Norwich, the Very Rev. the Dean of 1 1 0
Aitken, Rev. Canon 1 1 0
Brown, Rev. J. Landy 1 1 0
Bull, Rev. C. Cary 1 1 0
Bull, Mrs. C. Cary 0 10 6
Holley, Miss 1 1 0
Nash, Rev. H. H. Ashley 1 1 0
Nudd, Messrs. & Co. 0 10 6
Patteson, Mrs. H. S. 0 10 6
Patteson, Miss 0 10 0
Wild, E., Esq. 1 1 0

HOSPITAL FOR POOR SICK JEWS AT JERUSALEM.

Norfolk and Norwich Ward.

Offertories.

Buckenham, New, Good Friday, 1904, Rev. F. R. Cocks 1 6 2

Mulbarton, Good Friday, 1904, per Rev. G. Ellis..... 0 18 5

Annual Subscriptions.

Coates, Mr. W. M. 0 10 0

Crookshank, the late Rev. G. A. 1 1 0

H. W. M. 1 0 0

Nash, Rev. H. H. Ashley 1 1 0

Nudd, Messrs. & Co. 1 1 0

Perowne, Ven. Archdeacon 1 1 0

Towards one year's maintenance of the *Letter Guild* Cot.

Collected by

Young, Mrs. 11 0 0

£18 18*s.* 7*d.*

TUNIS MISSION.

Holley, Miss 1 0 0

93 17 8

ARCHDEACONRY OF NORWICH.

Deanery of Blofield 14 5 9

Do. Flegg 22 12 1

Do. Holt 6 18 0

Do. Norwich 37 17 3

Do. Repps 75 3 4

Do. Sparham.....18 1 4

Do. Taverham 1 11 7

Do. Waxham (Happing Division) ... 4 18 10

Do. Waxham (Tunstead Division) ... 7 12 5

189 0 7

DEANERY OF BLOFIELD.

Secretary.
Rev. F. S. Ranken.

ACLE.

Rev. R. R. Young.

Offertories 1 9 7

Annual Subscription.

Young, Rev. R. R. 0 10 0

BUCKENHAM.

Rev. G. Elwin.

Meeting 0 17 4

Missionary Box.

Rectory 0 10 9

CANTLEY.

Rev. A. C. E. Blomfield.

Meeting 1 2 10

HALVERGATE WITH TUNSTALL.

Rev. H. Dallimore.

Offertories 0 13 6

Lecture 0 16 0

Missionary Box.

Gillett, Mr. R. A.... 0 3 0

Annual Subscription.

Dallimore, Rev. H. 0 10 0

LINGWOOD.

Rev. F. Taylor.

Meeting 1 2 6

PLUMSTEAD, GREAT.

Rev. F. W. B. Symons.

Offertories 1 1 0

REEDHAM.

Rev. C. H. Leathes.

Offertory..... 0 10 0

Lecture 1 0 0

SOUTH WALSHAM.

Rev. F. S. Ranken.

Offertories and Meetings 2 16 0

WITTON.

Rev. C. M. Chamberlin.

Offertories.

Brundall, St. Laurence, Good Friday, 1904..... 0 13 3

Witton, S. Margaret, do. 0 10 0

14 5 9

DEANERY OF FLEGG.

COBHOLM.

Rev. Edgar Ealand.

Offertory, St. Luke's Ch., Good Friday, 1904 ..... 1 3 0

GREAT YARMOUTH.

Rev. Canon Willink.

Offertories.

St. Nicholas Church, Good Friday, 1904 8 13 3

ST. GEORGE.

Rev. J. A. Bevan.

Secretary.
Miss E. Denny.

Offertory on Good Friday, 1904 ..... 7 0 0

Missionary Boxes.

Denny, Miss E..... 1 2 6

Dunk, Mrs. 0 8 6

Garwood, Miss M. 0 12 7

Wells, Miss 0 10 3

Annual Subscriptions.

Denny, Miss E..... 1 10 0

Glanfield, Mrs. (2yrs.) 0 10 0

Sums under 10*s*..... 0 17 0

RUNHAM.

Rev. H. G. Corner, B.D.

Offertory on Good Friday, 1904 ..... 0 5 0

22 12 1

DEANERY OF HOLT.

BLAKENEY.

Rev. R. H. Tillard.

Offertories 3 3 6

HOLT.

Rev. G. B. Radford.

Offertories, Holy Week, 1904..... 2 6 2

WEYBOURNE.

Rev. H. C. Fitch.

Offertory..... 1 8 4

6 18 0

DEANERY OF NORWICH.

Secretary.
Rev. J. L. Le Pelley.

ST. AUGUSTINE.

Rev. H. Webster.

Offertory on Good Friday, 1904 ..... 1 3 0

Meeting 0 15 0

ST. MARGARET.

Rev. S. Smith.

Offertory..... 0 6 3

Annual Subscription.

Smith, Rev. S. 0 10 0

ST. MARTIN-AT-PALACE.

Rev. W. R. Parr.

Offertory on Good Friday, 1904 ..... 1 2 0

ST. MICHAEL COSLANY WITH ST. MARTIN-AT-OAK.

Rev. R. Middleton.

Offertories.

St. Martin-at-Oak 1 12 10

St. Michael Coslany 2 10 0

Meeting 0 16 0

Missionary Boxes.

Brown, Miss 0 15 9

Chapman, Mrs..... 0 13 0

Grimes, Miss 0 18 2

Hall, Miss 0 15 0

Hayden, Mr. 1 0 0

Morris, Mr. 1 15 8

Norris, Mr. (Sunday School)..... 1 5 10

Smith, Miss D..... 2 3 4

Wade, Miss 0 11 1

Sums under 10*s*. ... 3 10 2

Annual Subscriptions.

Adcock, Mr. R..... 0 5 0

Boreham, Mrs..... 1 0 0

Bower, Miss 0 10 0

Luxton, Mrs..... 2 0 0

Middleton, Rev. R. and Mrs..... 2 0

JERUSALEM MISSION.

Riches, Miss 2 10 0

ST. PETER, PARMENTERGATE.

Rev. J. S. Poole.

Missionary Box.

Wright, Mr. W., Young Men's Bible Class 1 0 0

ST. SAVIOUR.

Rev. W. H. Cooke.

Offertory..... 0 13 0

ST. STEPHEN.

Rev. Dundas Harford.

Offertory..... 3 13 8

Annual Meetings ... 2 2 6

37 17 3

DEANERY OF REPPS.

ALDBOROUGH.

Rev. J. W. Nesbit.

Offertory on Good Friday, 1904 ..... 0 7 1

BEESTON REGIS.

Rev. H. C. Fitch.

Offertories 3 3 2

CROMER.

Rev. W. F. T. Hamilton.

Secretary.
Miss Ethel Rust.

Offertories (2 years) 23 18 1

Lecture 3 16 2

Missionary Boxes.

Amis, Miss Agnes... 1 10 6

Fitch, the Misses ... 1 8 11

Annual Subscriptions.

A Friend..... 1 0 0

Abbot, Mr..... 0 10 0

Buxton, Dowager Lady..... 5 0 0

Buxton, Miss..... 1 0 0

Green, Miss 0 10 0

Rust, Mrs. H., and the Misses 1 7 6

Sheldon, Rev. J. F. and Mrs. 2 2 0

Swail, Miss 0 10 0

Sums under 10*s* 1 7 0

CHILDREN'S BEEHIVE FOR ISRAEL.

Missionary Hives.

Rust, Miss Ethel ... 0 17 7

Contents of two ... 0 7 0

GIMINGHAM.

Rev. F. Knowles.

Offertories 4 13 6

Lecture 1 13 0

Annual Subscription.

Knowles, Rev. F.... 1 1 0

KNAPTON.
Rev. L. N. Chesters.
Meeting 0 16 2

MUNDESLEY.
Rev. T. T. Harvey.
Offertory on Good Friday, 1904 ..... 1 7 8
Meeting 0 12 1
Missionary Box.
Gordon, Rev. E. & Mrs. 4 6 4
Annual Subscription.
Gordon, Rev. E. ... 5 0 0

TRIMINGHAM.
Rev. A. Owen Smith.
Offertories 3 4 6
Meeting 1 0 1

TRUNCH.
Rev. W. F. Kimm.
Meetings 1 10 6
Annual Subscriptions.
Kimm, Mrs. 1 1 0
Kimm, Miss 0 2 6

75 3 4

DEANERY OF SPARHAM.

ALDERFORD AND ATTLEBRIDGE.
Rev. T. E. Charlton.
Offertories 0 17 0

GREAT WITCHINGHAM.
Rev. Canon Gepp.
Meeting 0 14 6

LYNG.
Rev. G. L. Gosling.
Offertories 0 19 3
Lecture 0 10 0
Missionary Boxes.
English, Miss..... 2 1 7
English, Miss L. ... 0 16 3
Annual Subscriptions.
Jex-Blake, Mrs. ... 2 2 0
Jex-Blake, Miss ... 1 0 0

MORTON.
Rev. T. D. Roberts.
Offertories 2 6 10
Annual Subscriptions.
Berney, Mrs..... 2 2 0
Heath, Mrs. 2 0 0

RINGLAND.
Rev. T. Phillips.
Offertories..... 0 6 10
Meeting 0 4 0

THURNING.
Rev. R. R. Meadows.
Lecture 0 8 6
Missionary Box.
At Rectory..... 0 11 9

WESTON LONGVILLE.
Rev. C. C. Egerton.
Meeting 1 0 10

18 1 4

DEANERY OF TAVERHAM.

CROSTWICK.
Rev. G. W. Hill.
Meeting 0 13 0

HELLESDON.
Rev. A. J. Spencer, R.D.
Missionary Box.
Middleton, Miss N. 0 11 1

HORSFORD.
Rev. E. C. S. Upcher.
Annual Subscription.
Pratt, Mrs. and Miss 0 7 6

1 11 7

DEANERY OF WAXHAM.
(Happing Division.)

Secretary.
Rev. J. G. Poole.

BARTON TURF.
Rev. J. G. Poole.
Meeting 0 10 0

BRUNSTEAD.
Rev. M. C. H. Bird.
Offertory 2 11 1

CATFIELD.
Rev. W. Langley Robbins.
Offertory..... 1 1 3

HAPPISBURGH-CUM-WALCOT.
Rev. R. A. Hitchcock.
Meeting 0 6 6
Annual Subscription.
Hitchcock, Rev. R. A. 0 10 0

4 18 10

DEANERY OF WAXHAM.
(Tunstead Division.)

Secretary.
Rev. J. G. Poole.

ASHMANHAUGH.
Rev. C. G. Wyche.
Meeting 0 12 0

BRADFIELD.
Rev. F. S. Thew.
Offertory..... 0 10 3

CROSTWIGHT.
Rev. J. S. Charlton.
Offertory on Good Friday, 1904 ..... 0 8 3

HORNING.
Rev. L. Meadows White.
Meeting 0 10 1

SWAFIELD.
Rev. F. S. Thew.
Offertories 1 12 9
Meeting 0 15 0

WALSHAM, NORTH.
Rev. Canon J. S. Owen, LL.D., R.D.
Meeting 1 15 7
Missionary Box.
Cox, Miss A. M. ... 0 13 0
Annual Subscriptions.
Grace, Rev. F. 0 10 6
Owen, Rev. Canon 0 5 0

7 12 5

ARCHDEACONRY OF NORFOLK.

Deanery of Breccles 5 14 7
Do. Brooke (East) 11 17 1
Do. do. (West) 0 15 0
Do. Depwade..... 0 15 6
Do. Hingham (Forehoe Division) 5 17 11
Do. do. (Mitford Division)..... .....14 11 4
Do. Humpleyard 117 16 3
Do. Redenhall 8 13 0
Do. Rockland (North) 2 2 1
Do. do. (South) ...12 16 7

180 19 4

DEANERY OF BRECCLES.

ASHILL.
Rev. R. Murray Gawne.
Offertory..... 2 7 0

GRISTON.
Rev. H. Andrew.
Meeting 0 17 6
Annual Subscription.
Andrew, Rev. H. ... 0 2 6

THREXTON.
Rev. C. B. Nash.
Offertory..... 0 3 6

WATTON.
Rev. C. B. Nash.
Offertory..... 1 2 0
Meetings 1 2 1

5 14 7

DEANERY OF BROOKE.
(Eastern Division.)

BEDINGHAM.
Rev. L. Morgan.
Meeting 0 16 1

KIRBY CANE.
Rev. Canon Acheson, R.D.
Meeting 1 0 0

LODDON.
Rev. C. B. Mayhew.
Offertories 2 16 4
Annual Subscriptions.
Clowes, Mrs. 0 5 0
Mayhew, Rev. C. B. and Mrs. 2 2 0

RAVENINGHAM.
Rev. A. S. Lindeman.
Offertory..... 1 14 2

SEETHING-CUM-MUNDHAM.
Rev. C. H. Hicks.
Offertories 1 1 0
Meeting 1 4 0

THURLTON.
Rev. C. Swatridge.
Offertories and Meeting 0 16 0
Missionary Box.
Cannons, Mrs..... 0 2 6

11 17 1

DEANERY OF BROOKE.
(Western Division.)

KIRSTEAD.
Rev. R. T. W. Brayne.
Offertories, Easter Day, 1904 ..... 0 15 0

DEANERY OF DEPWADE.

THARSTON.
Rev. W. J. Garrould.
Meeting 0 15 6

DEANERY OF HINGHAM.
(Forehoe Division.)

HINGHAM.
Rev. A. C. W. Upcher, R.D.
Meeting 0 14 1

WYMONDHAM.
The Hon. and Rev. Archibald Parker.
Offertory on Good Friday, 1904 ..... 1 15 4
Collected by
Taylor, Miss M. M. 0 6 0
Annual Subscriptions.
Taylor, Miss M. M. 0 10 6
Teed-Heaver, Rev. T. 1 1 0
Teed-Heaver, Mrs. T. 1 1 0
Teed-Heaver, the Misses 0 10 0

5 17 11

DEANERY OF HINGHAM.
(Mitford Division.)

CRANWORTH-CUM-SOUTHBOROUGH.
Rev. A. T. Hodgson.

Offertories.

Cranworth	2	13	0
Southborough	0	10	3

GARVESTON.
Rev. A. J. Alpe.

Donation.

Thuxton-with-Garveston Missionary Work Association	1	9	6

Annual Subscription.

Alpe, Rev. A. J.	0	10	6

HARDINGHAM.
Rev. C. S. Isaacson.

Offertories	3	4	3

HOCKERING-CUM-MATTISHALL BURGH.
Rev. J. T. Kingsmill, D.D.

Offertories.

Hockering Church	0	7	6
Mattishall Burgh do.	0	8	2
Lecture	0	14	8

MATTISHALL WITH PATTESLEY.
Rev. E. M. Madoc-Jones.

Offertory	0	10	6
Lecture	1	3	6

Annual Subscription.

Madoc-Jones, Rev. E. M. and Mrs.	1	1	0

YAXHAM.
Rev. Canon Cowper Johnson, R.D.

Offertory	0	9	10
Lecture	0	18	2

Annual Subscription.

Johnson, Rev. Canon Cowper	0	10	6
	14	11	4

DEANERY OF HUMBLEYARD.

Secretary.
Rev. J. L. Le Pelley.

BRACON ASH.
Rev. Mark Robinson.

Meeting	1	12	0

DUNSTON, NEWTON FLOTMAN AND SWAINSTHORPE.
Rev. E. H. K. Long.

Offertories.

Dunston	1	16	6
Newton Flotman	2	8	6
Swainsthorpe	0	10	1

EATON.
Rev. Canon Thompson.

Offertories	5	6	4

Annual Subscriptions.

Gilman, Sir C.	0	10	0
Le Pelley, Rev. J. L.	5	5	0
Le Pelley, Mrs.	0	10	6
Sums under 10s.	1	2	6

HEIGHAM, HOLY TRINITY.
Rev. J. Callis.

Treasurer and Secretary.
Miss Blandon.

Offertories	7	19	10
Lecture	1	17	6

Missionary Boxes.

Contents	0	11	3

Donation.

Bailey, Miss	0	5	6

Annual Subscriptions.

Branford, Miss	0	10	0
Caley, Mrs. F.	0	10	0
Callis, Rev. J.	0	10	0
Hill, Mrs.	0	10	0
Hinde, Mr. C. F.	2	2	0
Miller, Mr. S.	0	10	0
Page, Mr. & Mrs. C. F.	1	1	0
Preston, Miss	1	0	0
Purdy, Miss	1	0	0
Steel, the Misses	1	0	0
W., Miss	0	10	0
Sums under 10s.	5	15	0
Publications	1	15	0

CHILDREN'S BEEHIVE FOR ISRAEL.

Queen Bee.—Miss Blandon.

JERUSALEM MISSION SCHOOLS.

Donations.

Part Proceeds, Sale of Work	10	17	0
Sale of Marmalade made by "Bees"	1	10	0

Missionary Hives.

Parochial Hall Sunday School	0	15	8
Pelham Hall Sunday Sch. (Mr. Durrant)	1	6	10
Pembroke House Sch. (the Misses Steel)	1	5	6
Tann, Miss Florence	0	12	0
Sums under 10s.	3	0	6

£19 7s. 6d.

HOSPITAL FOR POOR SICK JEWS AT JERUSALEM.

Donation.

Sale of Work in Mrs. Jeckell's Garden	5	0	0

SAFED HOSPITAL.

Towards one year's maintenance of the *Holy Trinity, Heigham, Queen Bee* Cot, In Memory of the late Miss M. N. Blandon.

Donation.

Part proceeds of Beehive Sale of Work	9	3	0

Annual Subscriptions.

Sums under 10s.	0	17	0

£10.

HEIGHAM, ST. PHILIP.
Rev. Bernard Mahon.

Secretary.
Miss L. Jeckell.

Offertories	4	18	0

Missionary Boxes.

Jeckell, the Misses	1	8	0
Slade, Miss S.	0	13	8
Steele, Miss Flora	1	14	0
Sums under 10s.	0	17	0

Annual Subscriptions.

Broxholme, Mrs	0	10	0
Cox, Mrs. Hankinson	1	1	0
Domville, Miss	1	0	0
Habberton, Miss	0	10	6
Jex-Blake, Miss M. R.	5	5	0
Winter, Mr. J. J. & Mrs.	1	1	0
Sums under 10s.	2	8	6
Publications	0	3	0

CHILDREN'S BEEHIVE FOR ISRAEL.

Queen Bee.
Miss Flora E. Steele.

Missionary Hives.

Sunday Schools	0	15	4
Sums under 10s.	1	11	3

HEIGHAM, ST. THOMAS.
Rev. C. W. Claridge.

Secretary.—Mrs. Solomon.

Offertories	3	15	6

Missionary Boxes.

Claridge, Rev. C. W.	1	7	0
Sums under 10s.	0	17	1

Annual Subscriptions.

Sums under 10s.	3	7	6

INTWOOD-CUM-KESWICK.
Rev. G. Keppel.

Offertories	3	16	11
	117	16	3

DEANERY OF REDENHALL.

BRESSINGHAM.
Rev. W. Collins Badger.

Lecture	0	10	0

Annual Subscriptions.

Badger, Rev. W. C.	1	1	0
Badger, Mrs.	0	10	6

REDENHALL-WITH-HARLESTON.
Ven. Archdeacon Perowne.

Meeting	1	9	7

Missionary Boxes.

Contents	0	19	8

Annual Subscriptions.

Perowne, Ven. Archd.	1	1	0
Noy, Miss	0	14	0
Sums under 10s.	1	6	6

CHILDREN'S BEEHIVE FOR ISRAEL.

Missionary Hives.

Contents	0	5	9

SHELFHANGER.
Rev. W. R. Harrisson.

Meeting	0	15	0
	8	13	0

DEANERY OF ROCKLAND.
(North Division.)

ATTLEBOROUGH.
Rev. Maxwell F. Webb.

Offertory on Good Friday, 1904	1	2	1

BUCKENHAM, OLD.
Rev. H. Anderson.

Meeting	1	0	0
	2	2	1

DEANERY OF ROCKLAND.
(South Division.)

GARBOLDISHAM.
Rev. C. L. Kennaway, R.D.

Offertory, Good Friday, 1904	1	12	9
Meeting	1	12	0

LOPHAM.
Rev. C. J. Eastwood.

Meeting	0	14	2

Missionary Box.

Eastwood, Mrs.	0	1	10

QUIDENHAM AND SNETTERTON.
Rev. E. S. Garnier.

Offertories.

Quidenham	6	19	3
Snetterton	0	15	7

RIDDLESWORTH.
Rev. J. R. Wells.

Annual Subscriptions.

Wells, Rev. J. R.	0	10	6
Wells, Mrs.	0	16	6
	12	16	7

ARCHDEACONRY OF LYNN.

Deanery of Brisley	3	8	6
Do. Burnham	8	14	5
Do. Cranwich (North)	13	7	9
Do. do. (South)	6	14	0
Do. Fincham	1	7	6
Do. Heacham	2	13	5
Do. Lynn (Marshland)	59	18	5
Do. Lynn (Norfolk)	9	14	8
Do. Thetford	4	10	8
Do. Toftrees	1	14	7
Do. Walsingham	2	2	6
	114	6	5

DEANERY OF BRISLEY.

LEXHAM.
Rev. C. R. Bingham.

Offertory, Christmas Day, 1904	0	11	7

LITCHAM.

Rev. C. R. Bingham.

Offertories.

Maundy Thursday, 1904	0	10	0
Christmas Day, 1904	1	4	10
Meeting	1	2	1
	3	8	6

DEANERY OF BURNHAM.

CREAKE, SOUTH.

Rev. Spencer J. Compton. (*resigned.*)

Offertories	2	16	0

Missionary Boxes.

Cook, Miss H.	0	11	0
Sheringham, Miss	0	10	8
Snells, Mrs.	1	5	9
Sums under 10s.	0	19	8

FAKENHAM.

Rev. Canon Humphreys.

Offertory	0	11	4

FULMODESTON.

Rev. E. Godfray.

Meeting	0	17	0

Annual Subscription.

Godfray, Rev. E.	0	10	6

KETTLESTONE.

Rev. A. D. Downes-Shaw.

Meeting	0	12	6
	8	14	5

DEANERY OF CRANWICH. (North Division.)

LITTLE CRESSINGHAM.

Rev. J. W. Benest.

Offertory	1	2	0

SWAFFHAM.

Rev. Canon Granville V. V. Smith.

Secretary.
R. B. Marriott, Esq., M.D.

Offertories.

Good Friday, 1903 (balance)	2	3	3
Good Friday, 1904	4	18	5
Lecture	0	7	6

Missionary Boxes.

Sums under 10s.	1	4	3

Annual Subscriptions.

Day, Mrs.	0	10	0
Marriott, Dr.	0	10	0
Smith, Rev. Canon	0	10	0
Sums under 10s.	2	3	0
Publications	0	3	0
	13	11	5
Disbursements	0	3	8
	13	7	9

DEANERY OF CRANWICH. (South Division.)

FELTWELL.

Rev. H. T. O'Rorke.

Offertories	5	16	7

Missionary Box.

O'Rorke, Mrs.	0	17	5
	6	14	0

DEANERY OF FINCHAM.

RYSTON-CUM-ROXHAM AND FORDHAM.

Rev. G. A. Crookshank. (*deceased.*)

Offertory	1	7	6

DEANERY OF HEACHAM.

DOCKING.

Rev. Canon Hare, R.D.

Offertory on Good Friday, 1904	1	5	5

STANHOE.

Rev. R. C. Black.

Offertory on Good Friday, 1904	1	8	0
	2	13	5

DEANERY OF LYNN. (Marshland.)

KING'S LYNN. ST. MARGARET.

Rev. R. Gordon Roe, R.D.

Offertory on Good Friday, 1904	1	15	0

KING'S LYNN. ST. JOHN.

Rev. W. G. Morgan.

Secretary.
Miss Thompson.

Offertories	13	7	0
Do. Good Friday, 1904	4	16	11
Meeting Mission Hall	3	3	2
Drawing Room Meeting	5	3	0

Collected by

Bible Classes	0	8	0

Missionary Boxes.

Cook, Miss	0	16	0
Hitchcock, Miss	2	12	0
Nelson, the late Miss	2	0	0
Robertson, Mrs.	0	11	3
Sawyer, Miss	0	10	1
Sheringham, Miss	1	0	0
Sums under 10s.	2	4	6

Donations.

Anonymous	5	0	0
Interest	0	13	3

Annual Subscriptions.

Beloe, Mr.	1	1	0
Catling, Mrs.	0	10	0
Cook, Miss	0	10	0
Curtis, Miss and Miss Stead	0	10	0
Emerson, the late Mrs.	1	0	0
Green, Mrs.	0	10	0
Hitchcock, Mr.	0	10	6
Lancaster, Miss	0	10	0
Lincoln, Mrs.	1	0	0
Morgan, Rev. W. G.	0	10	0
Nelson, the late Miss	2	0	0
Ormerod, Miss	0	10	6
Raven, Mr.	1	0	0
Reeve, Miss	0	10	0
Sheringham, the Misses	0	10	0
Sums under 10s.	4	16	6
Publications	0	9	9
	60	8	5
Disbursements	0	10	0
	59	18	5

DEANERY OF LYNN. (Norfolk.)

Secretary.
Rev. A. J. Groom.

ASHWICKEN-CUM-LEZIATE AND BAWSEY.

Rev. A. J. Groom.

Offertories	1	15	10

Missionary Box.

Green, Mrs.	0	4	2

GAYTON.

Rev. F. T. Hicks.

Offertory	1	7	3

Annual Subscription.

Hicks, Rev. F. T.	1	1	0

MASSINGHAM.

Rev. H. L. Brereton.

Meeting	2	6	0

PENTNEY.

Rev. J. George.

Offertory	0	8	0

WINCH, EAST.

Rev. E. J. Alvis.

Offertory	0	12	5

WINCH, WEST.

Rev. G. G. Collins.

Offertory on Good Friday, 1904	2	0	0
	9	14	8

DEANERY OF THETFORD.

THETFORD, ST. PETER.

Rev. J. P. Watts.

Offertories, 1903	2	12	7
Do., 1904	1	7	7

Annual Subscription.

Fison, Mr. W. C. & Miss	0	10	6
	4	10	8

DEANERY OF TOFTREES.

WEST RAYNHAM.

Rev. M. McLean.

Offertory on Good Friday, 1904	1	14	7

DEANERY OF WALSINGHAM.

Secretary.
Rev. A. L. Hunt.

SNORING, GREAT, WITH THURSFORD.

Rev. A. L. Hunt.

Meeting at Thursford	0	11	0

Annual Subscriptions.

Hunt, Mrs.	1	1	0
Hunt, Rev. A. L.	0	10	6
	2	2	6

NORFOLK & NORWICH LADIES' ASSOCIATION.

Patroness.
Dowager Lady Buxton.

Vice-Presidents.
Mrs. C. Jex-Blake, Mrs. Gwyn, Miss Lucy Bignold, Mrs. G. T. Hall, Miss Scott.

Treasurer and Secretary.
Miss S. Barcham.

Ladies' Association	113	15	4
Norwich, St. Giles	33	1	6
Heigham, St. Bartholomew	5	17	6
Thorpe Hamlet	26	17	8
	179	12	0
Disbursements	8	8	9
	171	3	3
For other Societies	8	3	11
	179	7	2
For other Societies last year	7	2	4
	172	4	10

LADIES' ASSOCIATION.

Missionary Boxes.

Gorell, Miss	2	10	0
Heath, Miss	0	12	10
Hutchinson, Miss Jessie	2	8	2
Page, Mrs.	0	10	0
Page, Miss Ellie	0	15	0
Sums under 10s.	0	18	6

Donations.

Anonymous	1	15	11
Bank Interest	0	8	9
Dix, Miss E.	0	5	0

For Expenses connected with Sale of Work 4 17 9
Wilson, Miss 0 2 0

Annual Subscriptions.
Bignold, Miss Lucy 0 10 6
Buxton, Dowager Lady 5 0 0
Buxton, Mrs. H. E. 1 1 0
Buxton, the Misses 1 1 0
Clutten, Mr. W..... 0 10 0
Cox, Mrs. Hankinson 0 10 0
Fuller, Miss 0 10 0
Gape, Mrs..... 0 10 0
Gwyn, Mrs. 3 0 0
Hall, Mrs. G. T. ... 1 1 0
Jex-Blake, the Misses 0 15 0
Oldfield, Miss..... 2 0 0
Patteson, Mrs. H.S. 0 10 6
Raynes, Miss..... 1 1 0
Ripley, Rev. Canon 3 3 0
Scott, Miss..... 2 0 0
Tate, Rev. J. M. ... 1 1 0
Upcher, Miss Mary 1 1 0
Sums under 10s..... 1 15 6
Publications 0 2 6

By Miss Branford.
Annual Subscriptions.
Cooper, Miss..... ... 0 2 6
Taylor, Miss J. and the late Miss E. 0 10 0

GIRLS' SCHOOL AT JERUSALEM.
Donation.
Part proceeds of Sale of Work in C.E.Y.M.S. Rooms 5 0 0

HEBREW OLD AND NEW TESTAMENTS FUND.
Annual Subscriptions.
Sums under 10s. ... 0 10 0

HOSPITAL FOR POOR SICK JEWS AT JERUSALEM.
For Norfolk and Norwich Ward, & towards one year's maintenance of the *Norfolk and Norwich* Bed.
Ladies' Meeting ... 5 2 8
Donations.
Part proceeds of Sale of Work in C.E.Y.M.S. Rooms 14 2 1
Sale of Olive Wood Articles 2 0 0
Y. W. C. A. Bible Class, by Miss M. E. Rees 1 5 7
Annual Subscriptions.
Barclay, Miss 0 10 0
Buxton, Miss (Colne House)..... 1 0 0
Buxton, the Misses (Catton) 0 10 0
R. F..... 0 10 6
Ripley, Rev. Canon 1 1 0
Spurrall, Mrs..... 0 10 0
Sums under 10s ... 0 10 0
£27 2*s.* 8*d.*

TEMPORAL RELIEF FUND.
Missionary Box.
Gwyn, Mrs 1 7 3
Annual Subscriptions.
Barcham, Miss 0 5 0
Fuller, Miss 0 10 0
Ripley, Rev. Canon 1 1 0

TUNIS MISSION.
Special Donations for Bible-woman 5 0 0
Towards Salary of Bible-woman.
Donation.
Part proceeds of Sale of Work in C.E.Y.M.S. Rooms 25 2 6
Annual Subscriptions.
Aldis, Mrs. 0 10 0
Buxton, Miss..... 1 0 0
Gurney, Mrs. Richd. 3 0 0
Sums under 10s..... 0 7 6
£30.

113 15 4

NORWICH, ST. GILES.
Rev. J. A. Lloyd.
Treasurer and Secretary.
Miss De Vear.
Offertories 7 4 6
Offertory, Good Friday, 1904 ..... 0 14 1
Annual Meeting ... 1 1 0
Missionary Boxes.
Brown, Miss K. Landy 1 1 0
De Vear, Miss 0 16 0
Littleboy, Mrs. 0 17 6
Wyatt, Mrs..... 0 14 2
Y.W. Bible Class, per Miss K. L. Brown 0 18 0
Sums under 10s..... 2 11 3
Donation.
Gutteridge, Mrs. ... 0 2 6
Annual Subscriptions.
Billing, Miss 1 0 0
Brown, Miss Landy 1 0 0
Brown, Miss G. E. Landy 1 0 0
De Vear, Miss 0 10 0
Eade, Lady..... 0 10 0
Goffin, Mr. and the late Mrs.... ..... 0 10 0
Lloyd, Rev. J. A. and Mrs. 1 1 0
Lubbuck, Mrs. F.... 0 10 0
Plummer, Miss..... 0 10 0
Rudd, Mrs..... 0 10 0
Sums under 10s. ... 2 9 0
Publications 0 14 0

CHILDREN'S BEEHIVE FOR ISRAEL.
CENTRAL HIVE.
Missionary Hives.
Crescent School (by Miss Yarrington) 0 11 5
Pearse, Miss 0 12 0
Sums under 10s. ... 1 2 2
Annual Subscriptions.
Hennessey, Nurse 0 5 0
Lacey, Mrs. A. J.... 1 1 0
ST. GILES' HIVE.
Offertory..... 0 6 3
Missionary Hives.
Girls' Sunday School 1 2 0
Sums under 10s..... 1 2 8
Annual Subscription.
Goffin, the late Mrs., for Girls' School at Jerusalem 0 5 0

HOSPITAL FOR POOR SICK JEWS AT JERUSALEM.
A Nurse 0 10 0

33 1 6

HEIGHAM, ST. BARTHOLOMEW.
Rev. D. W. Mountfield.
Secretary.
Mrs. S. H. Scarle.
Offertories.
Parish Church, Good Friday, 1904 (part) 0 13 5
Temporary do. do. (part) 0 3 7
St. Barnabas do. do. 0 4 2
Lecture 1 0 6
Missionary Boxes.
Ransome, Miss 0 19 9
Scarle, Mr C..... 0 14 6
Sums under 10s..... 0 10 1
Annual Subscriptions.
Scarle, Mr. C. 0 10 0
Sums under 10s..... 1 0 6
Publications 0 1 0

5 17 6

THORPE HAMLET.
Rev. E. C. Morgan.
Secretary.
Miss A. Forrester.
Offertories.
St. Matthew's Ch. 3 9 2
Missionary Boxes.
Contents of four ... 0 15 2
Donation.
Harvey, Mr. E. K. 0 10 6
Annual Subscriptions.
Bidwell, Mrs..... 0 10 0
Boswell, Mr. A. ... 1 1 0
Brown, Mrs. 0 12 0
Caley, Mrs. I. W... 0 10 6
Coaks, Mrs. I. B. ... 1 1 0
Forrester, Miss A. 0 10 0
Francis, Miss.. ..... 0 10 0
Hinde, Mr. F. P. ... 5 5 0
Mundford, Mrs..... 0 10 0
Phipps, Miss..... 0 10 0
Ranson, Mrs. J. F. 0 10 6
Wells, Miss 0 10 0
Sums under 10s..... 2 0 0
Publications 0 3 0

CHILDREN'S BEEHIVE FOR ISRAEL.
Missionary Hive.
Walker, Jean & Daisy 0 4 10

HOSPITAL FOR POOR SICK JEWS AT JERUSALEM.
Annual Subscriptions.
Hinde, Mr. F. P.... 2 2 0
By Mrs. Dann.
Sums under 10s..... 1 1 6

PERSIA MISSION. FOR TEHRAN SCHOOL.
Annual Subscription.
Hinde, Mr. F. P. ... 0 10 6

SAFED HOSPITAL.
Annual Subscription.
Hinde, Mr. F. P. ... 1 1 0

SAFED HOSPITAL BUILDING FUND.
Donation.
Hinde, Mr. F. P. ... 3 0 0

26 17 8

NORTHAMPTONSHIRE

BUGBROOKE.
Rev. Ernest W. Harrison.
Offertory..... 1 14 10

CULWORTH.
Secretary.—Dr. Jacobs.
Offertories.
Culworth Church, Rev. W. H. M. Hill 1 4 0
Lois Weedon Ch., Rev. S. Lidbetter 2 6 6
Wardington Ch., (*Oxon*) Rev. D. J. Welburn 1 6 0
Missionary Box.
Jacobs, Mrs. 0 10 0

5 6 6

KETTERING.
Rev. P. M. Smythe.
Offertory..... 1 8 5

NORTHAMPTON.
St. Giles' Church ... 5 16 0
St. Katharine's Ch. 5 14 10
Overstone 0 5 0

11 15 10

ST. GILES.
President.
Rev. W. E. Chadwick..
Collector.
(Vacant)
Annual Subscriptions.
Barry, J., Esq. 0 10 0
Earl, Miss 0 10 0
Hesleden, B., Esq. 1 0 0
Hesleden, Miss 1 0 0
In Memoriam, C. H. 0 10 0
Page, Mrs. A..... 0 10 0
Phipps, Mrs. 0 10 0
Sums under 10s..... 1 5 6
TEMPORAL RELIEF FUND.
Earl, Miss 0 2 6

5 18 0
Disbursements 0 2 0

5 16 0

ST. KATHARINE.

Treasurer and Secretary.
Rev. W. B. Sleight.

Offertories.
Maundy Thursday, 1904 ..... 0 11 10
Good Friday, 1904... 2 12 6

Missionary Boxes.
Sunday Schools(part)1 0 0

Donations.
"ForLove to Christ" 0 10 6
Sawbridge, Miss ... 1 0 0

5 14 10

OVERSTONE.

Rev. C. Bach.

Annual Subscription.
Bach, Rev. C. 0 5 0

PETERBOROUGH.

Treasurer and Secretary.
Mrs. Jennings.

Missionary Box.
Jennings, Rev. C. B. and Mrs. 1 2 0

Annual Subscriptions.
Jennings, Rev. C. B. and Mrs. 1 0 0
Sums under 10s..... 0 6 0

CHILDREN'S BEEHIVE FOR ISRAEL.

Missionary Hive.
Jennings, A. E. K., and W. 0 5 0

RUSSIAN CORRESPONDENCE FUND.
Jennings, Rev. C. B. and Mrs. 0 10 0

3 3 0

SOUTHWICK.

Secretary.
Miss B. L. Capron.

Offertories and Meeting 19 11 6

Missionary Boxes.
Capron, Miss B. L. 0 16 8
Colbourne, Miss ... 0 10 4
Sums under 10s. ... 0 10 0

Annual Subscriptions.
Capron, Rev. G. H. 1 0 0
Capron, H., Esq. ... 1 0 0
Capron, Miss 1 1 0
Capron, Miss F. M. 2 0 0
Capron, Miss E. G. 2 0 0
Capron, Miss B. L. 3 0 0
Carver, Mrs. 0 10 0
Carver, Miss A. L. 0 10 0
Everard, Mrs. 0 10 0
Smith, Mrs. 1 1 0

MISSION SCHOOLS, STREATHAM, BUILDING EXTENSION FUND.
Capron, Miss F. M. 5 0 0

SAFED MISSION.
For School Work.
Capron, Miss E. G. 3 10 0
Capron, Miss B. L. 3 10 0

TEMPORAL RELIEF.
For Cholera Fund, Tehran.
Capron, Miss B. L. 1 0 0

47 0 6

NORTHUMBERLAND.

NEWCASTLE-UPON-TYNE.

President.
The Right. Rev. the Lord Bishop of Newcastle. (Dr. Lloyd.)

Vice-Presidents.
The Ven. G. H. Hamilton, D.D., Archdeacon of Northumberland.
The Ven. H. B. Hodgson, M.A., Archdeacon of Lindisfarne.
Rev. Canon Gough, D.D., R.D.
W. D. Cruddas, Esq.
H. Crawford Smith, Esq., M.P.

Treasurer.
M. Douglas Forster, Esq.

Secretaries.
Rev. J. H. Ison, M.A.
Rev. F. H. Waller (For Archdeaconry of Lindisfarne).
Seymour J. Bowles, Esq.

Newcastle-upon-Tyne..... 64 3 9
Do. Christ Church, Shieldfield 4 0 10
Do. Jesmond 10 15 11
Do. St. Mark (Byker) 0 17 7
Do. St. Mary the Virgin 1 0 0
Do. St. Michael (Byker) 1 15 8
Do. St. Paul, High Elswick 9 2 10
Do. St. Silas (Byker) 2 11 2
Do. St. Stephen, Low Elswick ... 4 6 9
Bolam 1 19 5
Brass, West Africa 2 10 0
Chillingham 2 10 0
Cullercoats & Tynemouth 48 6 7
Felton 1 1 0
Gosforth 7 0 6
Humshaugh 34 10 9
Ilderton 0 3 4
Long Benton 2 0 0
Whalton 0 12 6

199 8 7
Disbursements ... 10 14 5

188 14 2

NEWCASTLE-UPON-TYNE.

Annual Meetings ... 4 6 2

Missionary Boxes.
Royal Infirmary, per Rev. T. P. Allan 2 2 1
Waite, Miss Mabel 0 16 10
Sums under 10s..... 0 10 4

Donations.
Browne, Sir Benjamin C., D.C.L., M.I.C.E. 1 1 0
Forster, M. D., Esq. 0 10 0
Tithe-offering 10 0 0
Transferred from "Local Mission und" 3 17 10

Annual Subscriptions.
Newcastle, the Lord Bishop of..... 1 1 0
Cooke, H. Esq. 1 1 0
Downing, Mrs. E.... 0 10 0
Gregory, J. V. Esq. 1 1 0
Hamilton, Venerable Archdeacon 0 10 6
Hamond, Miss 1 0 0
Napier-Clavering, Rev. J. W. 1 1 0
Plummer, A. B., Esq. 0 10 6
Redmayne, Mrs. R. R. 1 1 0
Richardson, Miss M. 0 2 6
Sillick, Miss 2 2 0
Watson, Mr. & Mrs. S. O. 2 2 0

By Miss Lownds.

Donation.
Anonymous 0 5 0

Annual Subscriptions.
Allen, Mrs. 1 1 0
Burnup, Miss..... 0 2 6
Grey, Mrs. 0 10 0
Harrison, Miss..... 0 10 0
Lownds, Dr. J. R... 1 0 0
Lownds, Miss 0 10 0
Maling, Miss 0 10 6
Sharp, Miss 1 1 0
Sharp, Miss E. 1 1 0
Sillick, Miss 2 2 0

By Miss Emma Watson.

Annual Subscriptions.
Grey, Joseph, Esq. 1 1 0
Watson, Robert, Esq. 0 5 0

LADIES' UNION.

Secretary.
Miss Jessie E. Hamond.
Meetings 12 17 0

ROTTERDAM MISSION HOUSE.
Tithe-offering 2 0 0

SAFED HOSPITAL BUILDING FUND.
Allan, Rev. T. P. ... 1 1 0
Tithe-offering 3 0 0

64 3 9

CHRIST CHURCH, SHIELDFIELD.

Rev. H. C. Armour.

Secretary.
Mr. H. H. Harris.

Offertory on Good Friday, 1904 ..... 2 3 7

Collected by
Y. M. Bible Class... 0 2 0

Missionary Boxes.
Bowles, S. J., Esq. 0 15 10
Moore, Miss 0 8 11

Annual Subscription.
Lunn, Miss..... 0 10 6

4 0 10

JESMOND.

Rev. T. Brocas Waters.

Offertory.
St. Barnabas Mission Church, Women's Service..... 0 9 6

Missionary Boxes.
Church House for Lady Workers, per Mrs. Leslie... 3 18 10
Sums under 10s. ... 0 13 7

By Mrs. Mather.

Annual Subscriptions.
Mather, Mr. and Mrs..... 1 1 0
Smith, H. Crawford, Esq., M.P. 1 1 0
Waters, Rev. T. Brocas and Mrs. 0 10 6
Watson, Mr. W. ... 1 0 0
White, Miss 0 10 0
Sums under 10s. ... 1 11 6

10 15 11

ST. MARK (BYKER).

Rev. H. Edwards.

Meeting 0 17 7

ST. MARY THE VIRGIN.

Rev. E. B. Hicks.

Donation.
Missionary Association 1 0 0

ST. MICHAEL (BYKER).

Rev. G. R. Taylor.

Offertory on Good Friday, 1904 ..... 0 7 0

By Mrs. Sanderson.

Annual Subscriptions.
Sums under 10s. ... 1 6 0

CHILDREN'S BEEHIVE FOR ISRAEL.
Contents of Hive ... 0 2 8

1 15 8

ST. PAUL, HIGH ELSWICK.

Rev. C. J. Hamer.

Offertory on Good Friday, 1904 ..... 3 6 4

By Mrs. Girling.

Annual Subscriptions.
Allan, Rev. T. P.... 1 1 0
Hamer, Rev. C. J. 0 10 6
Harrison, Miss A.... 0 10 0
Sneath, George, Esq. 0 10 0
Sums under 10s. ... 3 5 0

9 2 10

ST. SILAS (BYKER).

Rev. J. H. Ison.

Offertory.
Good Friday, 1904 1 5 1

Missionary Boxes.
Ison, Mrs. 0 14 0
Sums under 10s..... 0 7 1
Annual Subscriptions.
Sums under 10s..... 0 5 0
2 11 2

ST. STEPHEN, LOW ELSWICK.
Rev. Canon Duncan.
Offertory on Good Friday, 1904 ..... 1 15 7
Missionary Boxes.
By Miss Brewster.
Sums under 10s..... 0 4 2
Annual Subscriptions.
Duncan, Mrs. 2 0 0
Sums under 10s..... 0 7 0
4 6 9

BOLAM
Rev. R. E. Thomas.
Offertory on Good Friday, 1904 ..... 1 19 5

BRASS, WEST AFRICA.
Rev. H. Proctor.
Offertory.
Native Church, Easter Day, 1904 (per "Gosforth") 2 10 0

CHILLINGHAM.
Rev. H. Lunn.
Offertory on Good Friday, 1904 ..... 0 15 0
Missionary Box.
At Vicarage 0 15 0
Annual Subscription.
Lunn, Rev. H. 1 0 0
2 10 0

CULLERCOATS AND TYNEMOUTH.
Secretary.
Miss M. Fenwick.
Drawing Room Meeting, Mr. & Mrs. A. B. Plummer... 6 5 7
Missionary Box.
Fenwick, Miss 4 1 0
Annual Subscriptions.
Berkeley, Mr. 0 10 0
Burn, Mrs..... 5 0 0
Daglish, Mrs. W. S. 0 10 0
Donkin, Mrs. R. S. 1 0 0
Fenwick, Miss M... 5 0 0
Fenwick, Miss M. A. 1 0 0
Johnson, Mrs. C. N. 0 10 0
Kirsopp, Mrs. 0 10 0
Lowry, Miss 0 10 0
Lowry, Miss M. E. 1 0 0
Taylor, Miss 2 0 0
Sums under 10s. ... 0 10 0
SAFED MISSION HOSPITAL.
Towards one year's maintenance of the *Tynemouth* Bed.
Annual Subscription.
A Tynemouth Lady"..... 20 0 0
48 6 7

FELTON.
Rev. F. H. Waller.
Annual Subscription.
Waller, Rev. F. H. 1 1 0

GOSFORTH.
Rev. W. Maddison.
Offertories.
Good Friday, 1904 ... 1 2 6
Annual Meeting ... 1 4 0
Missionary Boxes.
Forster, Miss Eleanor 0 9 0
Hall, Thomas, Esq. 0 10 2
Annual Subscription.
Swan, Mrs..... 0 5 0

By Mrs. Peel.
Annual Subscriptions.
Sums under 10s..... 1 9 4
Publications 0 2 6

By Miss Gardner.
Annual Subscriptions.
Forster, M. D., Esq. 0 10 6
Sums under 10s. ... 1 7 6
7 0 6

HUMSHAUGH.
Rev. J. H. Pitman.
Offertories.
Parish Church 19 18 4
Drawing-Room Meeting, Miss Taylor 14 12 5
34 10 9

ILDERTON.
Rev. J. G. Shotton.
Offertory.
Good Friday, 1904 0 3 4

LONG BENTON.
Rev. E. S. Grover.
Offertory on Good Friday, 1904 ..... 2 0 0

WHALTON.
Rev. Canon Walker, R.D.
Offertory on Good Friday, 1904 ..... 0 12 6

ST. JOHN LEE, HEXHAM.
Treasurer and Secretary.
Rev. C. P. Sherman.
Offertory.
Slaley Church, on Good Friday, 1904, Rev. W. Sisson... 0 10 0

NOTTINGHAMSHIRE.

COLLINGHAM. (NORTH AND SOUTH.)
President.
Rev. G. W. Fosbery.
Treasurer.
Miss Woolley.
Missionary Box.
Woolley, the Misses 0 8 4
Donations.
Anonymous (Special gifts)..... 0 15 0
Annual Subscriptions.
Denman, Mrs. 0 10 0
Manuel, the Misses 1 1 0
Woolley, Mrs. John and the Misses ... 0 12 6
Sums under 10s..... 1 9 8
4 16 6

HAWTON.
Rev. R. Washington.
Offertories.
Parish Church 3 3 0

NEWARK-UPON-TRENT.

CHRIST CHURCH.
President.
Rev. W. B. Sealy.
Treasurer and Secretary.
Rev. W. B. Sealy.
Offertories.
Christ Church 7 9 8
Annual Meeting ... 0 18 0
Missionary Boxes.
Davage, Miss 1 0 0
Edwards, Miss 0 16 4
Sums under 10s. ... 0 15 0
Annual Subscriptions.
Easterfield, Mrs. ... 0 10 0
Sealy, Rev. W. B. and Mrs..... 0 10 6
Sums under 10s..... 2 0 6
14 0 0
Disbursements 0 5 0
13 15 0

NOTTINGHAM.
Treasurer and Secretary.
Rev. A. E. Hughes.
Nottingham 3 6 1
All Saints' Church 0 10 6
Holy Trinity do. 26 8 6
St. Andrew's do. 22 9 1
St. Ann's do. 1 3 5
St. Luke's do 0 10 0
St. Nicholas' do. 15 16 3
St. Peter's do. 1 0 0
St. Saviour's do. 4 0 8
Awsworth 4 8 5
Bramcote and Chilwell 13 18 3
Kimberley 2 2 9
Lenton 2 18 8
Old Radford 4 19 4
Oxton 1 0 0
Trowell 0 10 0
105 1 11
Disbursements 4 12 0
100 9 11
Balance last year. 2 2 0
102 11 11

NOTTINGHAM.
Annual Meeting ... 2 11 0
Annual Subscriptions.
Macdonald, Mrs. ... 0 10 0
Sums under 10s.... 0 5 1
3 6 1

ALL SAINTS.
Rev. T. W. Windley.
Annual Subscription.
Buckingham, Mrs. 0 10 6

HOLY TRINITY.
Rev. Percy Holbrook.
Offertories 11 14 0
Meeting 4 6 6
Missionary Boxes.
Beecham, Miss 0 10 0
Hill, Miss A. 0 10 0
Sums under 10s.... 0 5 6
Annual Subscriptions.
By Miss H. Freeman.
Dickinson, Mrs. ... 0 10 0
Greensmith, Miss... 0 10 0
Skipwith, Miss 0 10 0
Sykes, Miss..... 2 2 0
Sums under 10s. ... 2 0 6
By the Vicar.
Grahame, Rev. D. F. A 1 0 0
Holbrook, Rev. P. 1 5 0
Pierrepont, Mr. E. S. 0 10 6
Stevens, Mr. C. L... 0 10 6
Sums under 10s..... 0 4 0
26 8 6

ST. ANDREW.
Rev. F. R. Pyper.
Offertory..... 6 1 7
Collected by Men's Bible Class (two years)..... 2 0 6
By Miss S. Towle.
Missionary Box.
Bainbridge, Nurse 1 15 0
Annual Subscriptions.
Archer, Miss 1 0 0
Barber, Mr. Robert 1 0 0
Barber, Mrs. Robert 0 10 0
Frost, Mr. S. W. ... 1 1 0
Hopkinson, Mr. H. 0 10 6
Miller, the Misses F. and C..... 0 10 6
Pyper, Rev. F. R... 1 0 0
Raven, Mr. A. J. ... 1 1 0
Woodsend, Mrs. ... 0 10 0
Wright, Mrs. Frank 0 12 6
Sums under 10s. ... 4 16 6
22 9 1

ST. ANN.

Rev. J. Walmsley.

Offertory on Good Friday, 1904	1	3	5

ST. LUKE.

Rev. W. Clements.

Annual Subscription.

Clements, Rev. W.	0	10	0

ST. NICHOLAS.

Rev. J. B. Barton.

Offertory	4	4	3

By Miss Pickard.

Annual Subscriptions.

Brewster, Mrs.	0	10	0
Browne, Mr. H. M.	0	10	0
Chatwin, Mrs.	1	0	0
Fawkes, Mrs.....	1	1	0
Ferris, Rev. Canon	0	10	0
Hopkins, Miss	1	0	0
Leavers, Mrs.	0	10	0
Pettifor, Miss.....	0	10	0
Pickard, Mrs.....	0	10	0
Pickard, Miss	0	10	0
Popplewell, Miss ...	0	10	0
Smith, Mrs. F. C....	1	0	0
Taylor, the Misses...	1	0	0
Thornton, Mr. H. E.	1	1	0
Sums under 10s. ...	1	10	0
	15	16	3

ST. PETER.

Rev. G. Edgcombe.

Offertory	1	0	0

ST. SAVIOUR.

Rev. W. E. Ives.

Offertory on Good Friday, 1904	1	4	0

Missionary Box.

Spencer, Miss	0	16	8

Annual Subscription.

Wright, Mr. T. (2 yrs.)	2	0	0
	4	0	8

AWSWORTH.

Rev. V. J. Higgins. (*resigned.*)

Offertories	1	8	4

Annual Subscriptions.

Higgins, Rev. V. J. and Mrs.....	1	0	0
Worthington, Miss	1	0	0
Sums under 10s. ...	1	0	1
	4	8	5

BRAMCOTE AND CHILWELL.

Rev. A. E. Hughes.

Offertories.

Bramcote	9	13	2
Chilwell	0	11	5

Missionary Box.

Smith, Miss E. M...	3	3	2

Annual Subscription.

Hughes, Rev. A. E.	0	10	6
	13	18	3

KIMBERLEY.

Rev. F. Hart.

Offertory	1	3	4
Meeting	0	4	9

Collected by

Bible Classes	0	4	7

Missionary Box.

Hart, Miss Daisy...	0	10	1
	2	2	9

LENTON.

Rev. A. H. Watts.

Offertories.

Parish Church on Good Friday, 1904	1	18	6
Priory Church, do.	0	10	2

By Miss N. Wright.

Annual Subscription.

Adams, Miss	0	10	0
	2	18	8

OLD RADFORD.

Rev. C. Lea Wilson.

Offertories.

St. Peter's Church	1	11	0
St. Michael's do.	1	7	7

Missionary Boxes.

Bell, Rev. R. R.....	0	10	6
Sums under 10s.....	0	1	3

Annual Subscriptions.

Wilson, Mrs. C. Lea	1	1	0
Sums under 10s.....	0	8	0
	4	19	4

OXTON.

Rev. H. Percy Grubb.

Annual Subscription.

Grubb, Rev. H. P.	1	0	0

TROWELL.

Rev. Canon Lewis.

Annual Subscription.

Lewis, Rev. Canon, and Mrs.....	0	10	0

PERLETHORPE.

Treasurer.

Rev. W. B. Cardew.

Offertories	0	6	7

Donations.

Thankofferings.....	0	11	6
	0	18	1

RETFORD.

President.

Rev. L. D. Roworth.

Treasurer.—Miss Lambert.

Secretary.

Rev. L. D. Roworth.

Offertories.

Clareborough, St. Saviour's Ch.	3	0	11
Do. St. John's Ch.	0	4	1

Missionary Box.

St. Saviour's Vicarage	0	9	9

Annual Subscriptions.

Clowes, Mrs.	0	10	6
Hartshorne, Miss...	4	0	0
Lambert, the Misses	0	10	0
Roworth, Rev. L. D.	0	10	6
Sums under 10s.....	0	4	6
	9	10	3
Publications	0	1	0
	9	9	3

SOUTHWELL.

HOLY TRINITY.

Treasurer.

Rev. E. A. Coghill.

Secretary.—Miss Gaster.

Annual Subscriptions.

Calvert, the Misses	1	3	6
Coghill, Rev. E. A.	0	10	0
Disney, Miss	0	10	6
Gaster, Miss	1	1	0
Gaster, Miss E.....	0	10	6
Peacocke, Rev. W. J.	0	10	6
Sums under 10s. ...	1	0	0
	5	6	0

WALKERINGHAM.

Rev. W. A. Rouse, R.D.

Offertory on Good Friday, 1904	0	8	0

WORKSOP.

ST. JOHN.

President.

Rev. G. Dobree.

Treasurer and Secretary.

Rev. G. Dobree.

Offertories	6	0	0
Meeting	1	8	0

Annual Subscriptions.

Baxter, Miss	0	10	0
Dobree, Rev. G. ...	0	10	6
Dobree, Mrs.....	0	10	0
Eddison, Mrs. R....	0	10	0
Sums under 10s....	0	10	0
	9	18	6

OXFORDSHIRE.

BANBURY and VICINITY.

Treasurer and Secretary.

Rev. P. W. Jordan. (*deceased.*)

Collected by

Fortescue, Mrs. Chas.	1	7	6
Hill, Miss	1	5	6
	2	13	0
Publications	0	4	0
	2	9	0

CHISLEHAMPTON with STADHAMPTON.

Rev. G. B. Pennell.

Offertories.

Chislehampton Ch.	2	13	9
Stadhampton do.	1	5	4
Meeting	0	14	2

Missionary Box.

Vicarage	0	11	6
	5	4	9

EWELME.

Rev. Canon Cruttwell.

Offertory.....	0	18	8

HENLEY-ON-THAMES

Secretary.—Mrs. Pearson.

Annual Subscriptions.

Sums under 10s. ...	0	17	6

HOLTON.

Rev. A. Langdale-Smith.

Offertories	1	13	4

MARCH BALDON.

Rev. Philip C. Bevan.

Offertory on Good Friday, 1904	1	3	6

OXFORD and OXFORDSHIRE.

Treasurers.

Messrs. Barclay & Co., Ltd.

Secretaries.

Rev. W. Wynne Willson, M.A.
Rev. Francis Pilcher, M.A.

General Association	15	14	0
Children's Beehive	8	10	4
Hospital at Jerusalem, *Oxford* Bed	40	0	0
Holy Trinity Church	3	16	8
St. Aldate's do. ...	41	19	2
St. Clement's do....	9	15	6
St. Ebbe's do..... ...	2	7	2
St. Peter-le-Bailey	54	6	5
Wycliffe Hall	0	10	0
Church Hanborough	10	6	5
	187	5	8
Disbursements...	9	2	1
	178	3	7
Balance in hand...	1	5	11
	176	17	8
Balance in hand last year	0	10	2
	177	7	10

GENERAL ASSOCIATION.

Meetings.....	5	16	0

Missionary Boxes.

C.E.Z. Mission Homes, Amritsar and Majitha, per Miss Tuting	3	3	0

Annual Subscriptions.

Anonymous (in lieu of Ladies' Association)	5	0	0
Baxter's Press	0	5	0
Biggs, Rev. C. R. D., D.D.	1	0	0
Miller, Mrs. Harriet	0	10	0
	15	14	0

CHILDREN'S BEEHIVE FOR ISRAEL.

Secretary.
Miss Catherine Walsh.

Donations.
Odds and Ends Missionary Workers, Christmas, 1904 0 16 0
Proceeds of stall at Sale of Work, June 16, 1904..... 2 19 5

Missionary Hives.
Contents, and Collecting Books..... 4 14 11

8 10 4

HOSPITAL FOR POOR SICK JEWS AT JERUSALEM.

Towards one year's maintenance of the *Oxford* Bed.

Treasurer and Secretary.
Sister Ruth.

Balance in hand, April 1, 1904 .....18 11 6

ST. ALDATE.

Collected by
School Children ... 0 6 2

Missionary Box.
Sister Ruth's Bible Class..... 0 15 4

Donations.
Ruth, Sister 0 10 0
Sums under 10s..... 0 14 6

ST. CLEMENT.

Meeting 2 15 0

Collected by
Pilcher, Rev. F.... 0 5 6

Donations.
Sale of Work in Rectory Garden, by Mrs. James Moody's Working Party 17 0 0

HANBOROUGH.

Missionary Box.
Willson, Mrs. Wynne (Thanksgiving box) 1 4 6

Annual Subscriptions.
Dodgson, Miss 0 10 0
Hatchard, Frank S., Esq. 0 10 0
Way, Mrs. Gregory 0 10 0
Willson, Rev. W. Wynne and Mrs. 0 12 6
Sums under 10s. ... 1 10 6

45 15 6

Remitted to the Parent Society, for 1904 and 1905 40 0 0

Balance in hand, March 31, 1905 ... 5 15 6

HOLY TRINITY.

Rev. G. C. Bowring. (*resigned.*)

Secretary.–Miss Plowman.

Offertory..... 1 5 8

Missionary Boxes.
Plowman, Miss..... 0 14 4
Sums under 10s..... 0 10 4

Annual Subscriptions.
Hunt, Miss..... 0 10 (
Sums under 10s. ... 0 18 4

3 18 8
Disbursements 0 2 0

3 16 8

ST. ALDATE.

Rev. G. F. Carter.

Secretary.–Miss Cutler.

Offertories.
St. Aldate 4 15 6
St. Matthew, Grandpont, per Rev. H. O. Barratt 1 18 0
Do. do Good Friday, 1904..... 1 14 2

Missionary Boxes.
Cutler, Miss 1 0 0
Exon, Miss..... 1 1 0
Peagam, Mrs..... 0 16 6
Thatcher, Miss 2 1 8
Williams, Mrs..... 0 16 2
Sums under 10s..... 0 14 8

Donation.
Sale of Work, per Sister Ruth.....23 0 0

Annual Subscriptions.
Christopher, Rev. Canon 1 1 0
Gillman, Mrs. G.... 0 10 0
Sums under 10s..... 2 10 6

41 19 2

ST. CLEMENT.

Secretary.
Rev. Francis Pilcher.

Offertories..... 5 5 0

Annual Subscriptions.
Pilcher, Rev. F. and Mrs. 0 10 6
Sells, Mr. and Mrs. 4 0 0

9 15 6

ST. EBBE.

Rev. P. W. G. Filleul.

Offertory..... 0 18 11

Donations.
Good Friday and Lent Self-Denials 1 8 3

2 7 2

ST. PETER-LE-BAILEY.

Rev. F. J. Dyson.

Offertories 7 1 1

Missionary Boxes.
Barnett, Mr. & Mrs. J. 0 3 0
Dyson, Rev. F. J. and Mrs. 3 6 2
Hunt, Miss 2 16 0
Lillingston, W., Esq. 1 8 0
Mooby, Mrs. 1 6 8
Pearman, Miss 1 1 0
Pierce, Miss M..... 0 19 2

Donations.
Anonymous, per Miss Hunt 3 0 0
Sale of Work.....15 17 10

Annual Subscriptions.
Anonymous 2 0 0
Barnett, Mr. & Mrs. J. 0 16 0
Collins, Mr. 0 10 0
Driver, Rev. Canon 1 1 0
Dyson, Rev. F. J. and Mrs. 1 1 0
Gray, Sir Walter ... 0 10 0
Lucy, Mrs. 0 10 0
Miller, Mrs..... 3 3 0
Moore, Miss 0 10 6
Palmer, Mrs..... 1 0 0
Robinson, W. W. Esq. 0 10 6
Saunderson, Lady... 0 10 0
Sums under 10s..... 5 5 6

54 6 5

WYCLIFFE HALL.

Offertory..... 0 10 0

CHURCH HANBOROUGH.

Secretary.
Rev. W. Wynne Willson.

Annual Meeting ... 1 0 0

Missionary Boxes.
Rectory Study 0 14 3
Willson, Miss E. H. Wynne..... 0 16 5
Sums under 10s. ... 0 18 9

Annual Subscriptions.
Bryson, Mrs..... 0 10 0
Charlesworth, Miss 1 0 0
Houlston, Rev. C. W. 0 10 6
Hughes, Mr. & Mrs. C. 0 10 0
Langdon, Mrs. 1 1 0
Willson, Rev. W. Wynne and Mrs. 1 11 6
Sums under 10s. ... 1 14 0

10 6 5

THAME.

Thame..... 8 2 1
Sydenham 3 7 8
Cuddington (*Bucks*) 0 10 0

11 19 9

THAME.

President and Treasurer.
Rev. W. Hewetson, *succeeded by*
Rev. G. C. Bowring.

Offertories.
Parish Church 5 10 7

Annual Subscriptions.
Hewetson, Rev. W. 0 10 6
Toovey, Miss..... 1 0 0
Sums under 10s. ... 1 1 0

8 2 1

SYDENHAM.

President and Secretary.
Rev. C. Joyce, *succeeded by*
Rev. W. Morris.

Offertories 1 1 0

Donation.
Thank-offering 0 5 8

Annual Subscriptions.
Joyce, Rev. C. 1 0 0
Langley, Mrs. 1 1 0

3 7 8

CUDDINGTON. (*Bucks.*)

President.
Rev. A. C. Alford.

Annual Subscription.
Alford, Rev. A. C. 0 10 0

RUTLAND.

BELTON.

Rev. C. J. Rowland Berkeley.

Offertory.
Ash – Wednesday, 1905 ..... 0 5 8

OAKHAM.

President.
Rev. J. H. Charles, R.D.

Treasurer and Secretary.
Miss Rawlings.

Collected by
Glazier, Mrs. H. ... 0 6 6

Annual Subscriptions.
Noel, Lady Augusta 0 10 0
Sleath, Mrs. & Miss 0 10 0
Sums under 10s. ... 0 11 6

1 18 0

SHROPSHIRE.

DOWLES.

Rev. J. Tonks.

Offertories 1 6 8

MADELEY.

President.
Rev. Prebendary Yate.

Treasurer and Secretary.
Rev. Prebendary Yate.

Offertories 11 16 3

Missionary Boxes.
Yate, Miss F..... 0 10 10
Sums under 10s. ... 0 7 11

Donations.
To reduce deficit.
Bartley, Mrs..... 0 10 0
Yate, Rev. Prebendary 1 0 0

Annual Subscriptions.
Bartley, Mrs..... .. 0 10 0
Danks and Williams, the Misses 0 10 0

Griffiths, Miss	2	0	0
Onians, Mrs.	0	10	6
Onians, Mr. A. P.	0	10	6
Pitts and Bartley, the Misses	0	10	0
Stanway, Mr.	0	10	0
Yate, Miss E. A.	1	1	0
Yate, Rev. Prebendary	2	2	0
Sums under 10s.	0	2	6
	22	11	6

MARKET DRAYTON.

EMMANUEL CHURCH.

Treasurer and Secretary.
Rev. T. Allen Still.

Offertory on Good Friday, 1904 ..... 1 0 0

Annual Subscriptions.

Clay, Mrs.	0	5	0
Sandford, Miss	0	10	6
	1	15	6

MUCH WENLOCK.

Treasurer and Secretary.
Miss Stoneham,
succeeded by
Miss Theodora Nash.

Annual Subscriptions.

Sums under 10s.	2	16	0
Publications	0	1	0
	2	17	0

NEWPORT.

Rev. W. Budgen.

Offertory 3 1 11

OSWESTRY.

President.
The Ven.
Llewelyn Wynne-Jones, M.A.
Archdeacon of Wrexham.

Secretary.
Miss Longueville.

Offertory.
Parish Church, Good Friday, 1904 ..... 1 9 4

Annual Subscriptions.

Longueville, Miss	5	0	0
Sums under 10s.	0	14	0
	7	3	4

SHIFNAL.

Rev. W. Ernest Malaher.

Offertory on Good Friday, 1904 ..... 2 7 10

SHREWSBURY.

Treasurer and Secretary.
Rev. N. F. Duncan.

Shrewsbury	4	4	0
St. Julian's Church	23	6	9
	27	10	9

SHREWSBURY.

Annual Subscriptions.

Lewis, Rev. J., B.D.	1	0	0
Salter, J. B. Esq.	1	1	0

By Miss Kough.

Briscoe, Mrs. Walter	0	10	0
Poole, Mrs. Frank	0	10	0
Sums under 10s.	1	3	0
	4	4	0

ST. JULIAN'S CHURCH.

Rev. N. F. Duncan.

Offertories.

St. Julian's Church	10	14	3
Mission Room (Greenfields)	0	5	0
Drawing-Room Meeting, Miss Fox	2	16	0

Missionary Boxes.

"A Gleaner"	1	2	0
Forrest, Mrs.	0	14	1
Fox, Miss	3	1	10
Lloyd, Miss Charlotte	1	0	10
Sums under 10s.	0	15	9

Annual Subscriptions.

Duncan, Rev. N. F. and Mrs.	0	10	6
"God's Tenth"	1	0	0
N.W.	1	1	0
Sums under 10s.	0	10	0
	23	11	3
Disbursements	0	4	6
	23	6	9

STIRCHLEY.

Rev. W. Hunt Painter.

Offertories.

Stirchley Church	1	10	9

Missionary Box.

Painter, Mrs.	0	11	8
	2	2	5

WELLINGTON.

CHRIST CHURCH.

President.
Rev. Percy Gordon.

Treasurer and Secretary.
Miss H. Pinches.

Annual Subscriptions.

Butler, Mrs. T. L.	0	10	0
Gordon, Rev. Percy	0	10	6
Hughes, Miss	0	5	0
Pinches, Miss	1	1	0

OAKENGATES.

Rev. Arthur H. Lanfear.

Offertories.

Good Friday, 1903	0	10	0
Do. 1904	1	0	0
	3	16	6

WEM.

President.
The Hon. and Rev.
G. H. F. Vane, B.D.
(*deceased.*)

Treasurer and Secretary.
Mrs. Walford.

Offertory.
Parish Church, Good Friday, 1904 (moiety) 1 18 4

Donation.

Walford, Mrs.	6	0	0

Annual Subscriptions.

Lucas, Mrs.	0	5	0
Walford, Mrs.	2	2	0

HOSPITAL FOR POOR SICK JEWS AT JERUSALEM.

Donation.

Sale of Work	6	3	

Annual Subscription.

Walford, Mrs.	2	10	0

JEWISH CONVERTS' RELIEF FUND, JERUSALEM.

Donation.

Sale of Work	3	8	3

Annual Subscription.

Walford, Mrs.	2	0	0

TEMPORAL RELIEF FUND.

Annual Subscription.

Walford, Mrs.	1	0	0

LOPPINGTON.

Rev. A. Benson.

Offertory	2	0	0
	24	9	10

WEST FELTON.

Rev. W. G. Haslehurst, B.D.

Weekly Offerings... 8 5

Annual Subscription.

Kempster, Miss	0	15	0
	9	0	0

WHITCHURCH.

President.
Rev. Prebendary Egerton.

Treasurer and Secretary.
Miss E. Lee.

Offertories.
Parish Church, Good Friday, 1904 ..... 1 2 2

Annual Subscriptions.

Buckton, Mrs.	0	10	0
Egerton, Rev. Prebendary	2	0	0
Johnson, Mrs. G. T.	0	10	0
Lee, the Misses E. and A.	1	5	0
Moss, Miss	1	0	0
Sums under 10s.	0	13	6

CHILDREN'S BEEHIVE FOR ISRAEL.

Queen Bee.
Miss A. G. Keitley.

Missionary Hives.

Contents	4	12	6
	11	13	2

SOMERSETSHIRE.

BATH and EAST SOMERSET.

President.
The Right. Rev. the Lord Bishop of Bath and Wells. (Dr. Kennion).

Vice-Presidents.
The Right Rev. the Bishop of Sheffield. (Dr. Quirk.)
The Ven.
Hilton Bothamley, M.A., Archdeacon of Bath.
Rev. Prebendary S. A. Boyd, M.A., B.C.L., B.D.
Rev. Prebendary J. E. Rogers, M.A.

Treasurer.
R. S. Fowler, Esq., F.R.C.S.

Secretaries.
Rev. M. B. Moorhouse, M.A.
R. S. Fowler, Esq., F.R.C.S.

Bath	531	3	8
Combe Down	6	2	7
Freshford	16	10	10
Kensington Church	12	8	8
Kilmersdon	0	8	0
Lyncombe (South), St. Luke	18	6	2
Walcot	172	10	10
Weston	14	3	0
Widcombe	24	13	2
	796	6	11
Disbursements	13	2	6
	783	4	5

BATH.

Offertories.

Abbey Church	24	7	0
Do. (last year)	6	6	7
All Saints' Church	2	16	11
Magdalen Chapel	1	7	0
St. Michael's Church	2	9	4
St. Paul's do.	10	15	0
Bathampton do.	2	1	0
Monkton Combe do.	3	19	1
Annual Meetings	15	9	0
Garden Party, Rev. M. B. and Mrs. Moorhouse	10	0	0

Legacy.

Elwin, the late Miss Jane Elizabeth, duty free, as per page (16)	50	0	0

Missionary Boxes.

Lanfear, Mrs.	0	18	3
Taylor, Miss	0	10	0

Donations.

Moorhouse, Mrs. (Sale of Work)	89	0	0
M.B.M., Labourers' Hire	18	18	0

To reduce deficit.

Baylie, Mrs.	0	10	0
Moorhouse, Rev. M. B. and Mrs.	50	0	0

Annual Subscriptions.

Bath, the Ven. the Archdeacon of ...	0	10	6
Baylie, Mrs.	1	0	0
Castle, Mrs.	1	0	0
Clerk, Rev. Prebendary Angus.....	0	10	0
Coxhead, the Misses	0	10	0
Hewitt, Miss	1	0	0
Kearns, Rev. J. W.	5	0	0
Lowe, Miss.....	1	0	0
Parker Miss	0	10	0
Smith, Miss A. M.	1	0	0
Spencer, Miss	0	10	0
Tutton, the Misses	0	10	0
Whittuck, Mrs. ...	1	0	0
Williams, Wm.Esq.	1	0	0
Sums under 10s.....	2	14	6

By Miss Nürnberg.

Hodgson, Rev.A.H.	1	1	0
Nürnberg, Mrs.....	1	0	0
Powell and Powell, Messrs.	1	0	0
Robinson, Mrs.....	1	0	0
Sums under 10s.....	0	4	6

CHILDREN'S BEEHIVE FOR ISRAEL.

Queen Bee.
Mrs. R. S. Fowler.

Towards support of a girl in the Girls' School at Jerusalem 15	0	0	
Do. boy in Boys' School at Tehran 10	0	0	
For Christmas Tree at School in Tunis 3	0	0	
Temporal Relief, for Safed School Children's Dinners ...	0	10	0
£28 10s.			

DAMASCUS MISSION.

Towards salary of Native Assistant Missionary.

Annual Subscription.

Moorhouse, Rev. M. B. and Mrs...50	0	0	

HOSPITAL FOR POOR SICK JEWS AT JERUSALEM.

Towards one year's maintenance of the *Bath* Bed.

Treasurer.
Mrs. R. S. Fowler.

Annual Subscriptions.

Baker, Miss	0	10	0
Bannatyne, Mrs. ...	3	0	0
Crawford, Miss E.	0	10	0
E. H.	0	10	0
Fowler, R. S., Esq.	1	0	0
Fowler, Mrs. R. S...	1	0	0
Gee, Mrs.....	1	0	0
Hockin, Miss.....	0	10	0
Hodgson, Rev. A.H.	5	5	0
Ireland, Miss Clayfield	0	10	0
M.	0	10	0
Staples, Miss	0	10	0
Walker, Mrs.....	0	10	0
Watson, Miss.....	1	0	0
Sums under 10s.(*Less* Balance in hand, 18s.)	8	15	0
£25.			

PERSIA MISSION.

Moorhouse, Rev. M. B. and Mrs. ...15	0	0	
Sidebottom, Mrs. J. 1	0	0	

RUSSIAN CORRESPONDENCE FUND.

Baylie, Mrs.	0	6	0

SAFED HOSPITAL.

Towards one year's maintenance of the *Audley* Bed.

Annual Subscription.

Moorhouse, Rev.M. B. and Mrs.....20	0	0	

Towards one year's maintenance of the *Bath* Bed.

Treasurer.
Mrs. R. S. Fowler.

Annual Subscriptions.

Cobham, Miss	0	10	0
Dudley, Dr.	0	10	6
Hornby, Mrs.	5	0	0
"In Memoriam" ...	1	0	0
Jervis, the Hon. Caroline	1	0	0
Moorhouse, Mrs. ...	5	0	0
Muzio, Mrs.	0	10	0
Norman, G., Esq....	1	0	0
Sums under 10s. (*Less* Balance in hand, £6 7s.)	6	9	6
£21.			

SAFED HOSPITAL BUILDING FUND.

Baylie, Mrs.	0	10	0
Cobham, Miss	0	5	0
Moorhouse, Rev. M. B. and Mrs., for Hospital Furniture 20	0	0	

SMYRNA MISSION.

A Lady, towards Chapel rent	7	10	0
Moorhouse, Rev. M. B. and Mrs. ...15	0	0	

TEMPORAL RELIEF FUND.

Annual Subscription.

Dicken, Mrs.	0	10	0

FOR CHOLERA FUND, TEHRAN.

Donations.

Angus, Rev. Preb.	0	10	0
Fowler, Mr. & Mrs.	3	0	0
Lawrence, Mr. and Mrs. F. W.....	5	10	0
Moorhouse, Rev. M. B. and Mrs.	5	0	0
Simons, Miss.....	0	5	0
Watson, Miss.....	1	0	0
	531	3	8

COMBE DOWN.

Treasurer and Secretary.
Rev. Alfred Richardson.

Collector.
Miss M. G. P. Henley.

Offertory.....	3	13	7

Annual Subscriptions.

Easterfield, Miss ...	0	10	0
Hart, Miss	1	0	0
Henley, the Misses	0	10	0
Sums under 10s.	0	9	0
	6	2	7

FRESHFORD.

Rev. W. E. Chapman.

Treasurer.—Mrs. Gee.

Offertories	7	2	10

Donation.

Firth, Miss.....	1	1	0

Annual Subscriptions.

Bushell, A., Esq. ...	1	1	0
Bushell, Mrs.....	1	1	0
Chapman, Rev.W.E.	0	10	0
Firth, Miss.....	2	2	0
Gee, Mrs.	2	2	0
Mark-Morris, Mrs.	1	1	0
Whitehouse, Mrs...	0	10	0
	16	10	10

KENSINGTON CHAPEL.

Rev. Thomas Houghton.

Collector.—Miss Cowan.

Offertory	4	10	3

Annual Subscriptions.

Bragg, Mrs.	0	10	0
Cowan, Miss.....	1	0	0
Cowan, Miss K.....	1	0	0
Crawford, Miss ...	1	0	0
Crawford, Miss Ellen	0	10	0
Phillips, the late W. W., Esq.	0	10	6
Rose, Mrs.	1	0	0
Taylor, Mrs.	0	10	0
Sums under 10s.....	1	17	11
	12	8	8

KILMERSDON.

Rev. F. Tufnell, M.A. (*resigned.*)

Offertory on Good Friday, 1904	0	8	0

LYNCOMBE (SOUTH), ST. LUKE.

Treasurer.
Rev. W. Laporte Payne.

Offertory	6	18	2

Missionary Box.

Gardner, Miss Louisa	1	10	6

Annual Subscriptions.

Anonymous	0	10	0
Bentley, Rev. A. ...	0	10	6
Acworth, Mrs	1	1	0
Collins, Miss N. ...	1	10	0
Gordon, Miss.....	2	0	0
Gordon, Miss J. ...	1	0	0
Hulbert, Mrs.	1	0	0
Layard, Mrs.....	0	10	0
Payne, Rev. W. Laporte	0	10	6
Saxty, Mrs. A. R.	0	10	6
Sums under 10s.....	0	15	0
	18	6	2

WALCOT.

Rev. Prebendary J. E. Rogers, M.A.

Treasurer.—Miss Watson.

Offertories.

St. Andrew's Ch. ...20	3	5	
St. Swithin's Ch. ...	2	15	4

Missionary Boxes.

Bible Class Farthing Collection, per Miss Teresa Goodwin	2	5	6
Leakey, Miss.....	0	15	4
Medrington, Mrs....	0	14	0

Donation.

Anonymous, per Rev. Preb. Rogers ...100	0	0	

Annual Subscriptions.

A Friend, per Mrs. R. O. Thompson	2	2	0
Airey, Miss M. P....	1	1	0
Austin, Miss R. E.	1	1	0
Christie, Mrs. R. E.	0	10	0
Clarke, Colonel Tredway	1	0	0
Clarkson, the Misses	0	10	0
Cowan, F. S. Esq.	0	10	0
Dicken, Mrs.....	1	0	0
Fowler, Miss.....	0	10	0
Fowler, R. S., Esq.	1	1	0
French, Miss.....	0	10	0
Fuller, the late Miss	1	0	0
Goldie, the Misses	0	10	6
Goodden, the Misses	1	1	0
Hare, Lieut.-Colonel	1	0	0
Hickes, Miss	1	0	0
Hocker, Miss	0	10	0
Hodgson, Rev. A. H.	1	2	0
Hope, Miss H. A....	0	10	0
Hyslop, Miss	0	10	0
Irvine, Rev. C.... ..	0	10	0
Isaacs, Mrs. A. A.	0	10	0
Jarratt, Miss..	0	10	0
Jeffreys, Mrs.	1	1	0
Johnstone, Miss ...	0	10	0
Lawrence, F. W., Esq.	2	2	0
Leigh-Lye, Miss ...	1	1	0
Lindsay, S. Esq. ...	2	2	0
Meade, Mrs. De Courcy.....	1	0	0
Methuen, Rev.T.P.	1	1	0
Ogilvie, Miss	1	0	0
Pearson, Miss	1	0	0
Rogers, Rev. Preb. J. E.	1	1	0
Rogers, Mrs. J. E.	1	1	0
Rugg, Mrs. H. H....1	1	0	
Sheldon, Mrs.	1	1	0
Sylvester, Miss	0	10	0
Thompson, Mrs. R. O.	0	10	0
Walker, Mrs.	1	0	0
Walker, General G. W.....	1	1	0
Watson, Miss.....	1	10	0
Sums under 10s. ...	7	16	9
	172	10	10

WESTON.

Rev. M. E. Hoets, M.A., B.D.

Collector.—Miss Leakey.

Offertory.

All Saints' Church	6	0	0

Annual Subscriptions.

Brenton, Mrs.	0	10	6
Clarke, Miss F. H.	0	10	0
Hancock, Mrs.	2	0	0
Moorhouse, Rev. M. B. and Mrs....	1	0	0
Sums under 10s.....	4	2	6
	14	3	0

WIDCOMBE.

Rev. H. C. Knox, M.A.

Treasurer.—E.W.Wood, Esq.

Offertory.

St. Matthew's Church	5	15	9

Missionary Box.

Turner, Miss.....	0	11	11

Annual Subscriptions.

Cockell, Mrs. Wyatt	0	10	0
Edwards, Rev. P.P.	1	0	0
Edwards, Miss	7	0	0
Edwards, Miss M. M.	1	0	0
George, Miss E. ...	0	10	0

Goodwin, Miss 0 10 5
Harwood, Mrs. C... 0 10 0
Langford, Mrs. St. Leger 1 0 0
McCausland, Miss A. C..... 1 1 0
Macrone, Miss 1 0 0
Maitland, the Misses 0 15 0
Prowse, Miss..... 1 0 0
Shepherd, Miss..... 1 0 0
Turner, Miss B. ... 0 10 0
Sums under 10s..... 1 4 6

24 18 2
Disbursements 0 5 0

24 13 2

BLACKFORD.

Rev. John F. M. Whish.

Annual Subscriptions.
Lowman, Mrs. Robert..... 1 0 0
Whish, Rev. J. F. M. 0 10 6

CHILDREN'S BEEHIVE FOR ISRAEL.

Missionary Hive.
Whish, Miss 0 6 6

1 17 0

BRATTON ST. MAUR.

Secretary.
Rev. Henry Lee.

Collected by
Castle Cary Women's Bible Class, per Miss Gertrude M. Phelps... ..... 0 11 0

Annual Subscription.
Lee, Rev. Henry ... 0 10 0

SHEPTON MONTAGUE.

Rev. H. A. Annesley.
Offertories 1 0 0

2 1 0

BURNETT.

Rev. James Targett.

Offertories.
St. Michael's Church 1 1 0
Meeting 0 14 6

Annual Subscriptions.
Targett, Rev. James 1 1 0
Targett, Mrs. 1 1 0

3 17 6

CHARLTON HORETHORNE.

Rev. F. W. Wingfield-Digby.
Meeting 0 10 0

Annual Subscriptions.
Wingfield-Digby, Rev. F. W..... 0 10 0
Wingfield-Digby, Mrs. F. W..... 1 0 0

2 0 0

CHRISTON.

Rev. C. Godfrey Ashwin.
Offertories 1 4 5

CLAPTON in GORDANO, PORTISHEAD.

Rev. W. Horne.
Offertories 6 6 2
Do. Good Friday, 1904 ..... 2 11 5
Meeting 2 7 10

Annual Subscriptions.
Horne, Rev. W. ... 1 1 0
Horne, Mrs. W..... 1 1 0

13 7 5

CLEVEDON.

President.
Rev. E. Forbes.

Treasurer.—Miss Goff.

Offertories.
Christ Church 10 2 3
Meeting, Victoria Home 1 13 7
Do. Men's Own Hall 1 1 1

Missionary Boxes.
Hooper, Mrs. Nixon 1 5 7
Sums under 10s..... 0 5 11

Donations.
Aitchison, Miss K. (Sale of Work) ... 6 15 5
Cozens, Miss..... 2 0 0
Townsend, Miss M. A., to reduce deficit 0 5 0

Annual Subscriptions.
Bullock, Miss 1 1 0
Churton, Mrs..... 1 1 0
Day, Mrs. 1 0 0
English, Mrs. 1 1 0
Forbes, Rev. E..... 1 1 0
Fry, Mrs. W..... 0 10 6
Hooper, Mrs. Nixon 0 10 6
Moor, the Misses... 3 0 0
Woodward, Miss ... 2 0 0
Wright, Miss 1 1 0
Sums under 10s..... 2 12 4
Publications 0 10 3

CHILDREN'S BEEHIVE FOR ISRAEL.

Queen Bee.—Mrs. Sandford

Missionary Hives.
Contents 1 11 9

40 9 2
Disbursements..... 1 9 6

38 19 8

CREWKERNE.

Missionary Box.
Budge, Miss E..... 0 15 2

MISTERTON.

Rev. Cecil J. H. Locke.
Lecture 0 6 6

SOUTH PERROTT.

(*Dorsetshire*).
Rev. H. W. Allen.
Lecture 0 11 6

1 13 2

EAST LYDFORD.

Rev. G. S. Henning.
Offertory on Good Friday, 1904 ..... 1 12 0

EASTON.

Rev. H. Streeten.
Donation after Sermons 2 2 0
Meeting 1 1 5

Missionary Box.
At Vicarage 0 6 4

3 9 9

EVERCREECH.

Rev. W. T. Dyne.

Offertories.
Evercreech Church 4 15 4
Chesterblade do. ... 0 6 0
Meeting, Evercreech 0 12 6

5 13 10

FOXCOTE.

Rev. Josiah Stone.

Donation.
"From a Friend" 5 0 0

Annual Subscription.
Stone, Rev. Josiah 1 1 0

6 1 0

GLASTONBURY.

ST. BENEDICT.

Secretary.
Rev. Prebendary C. Grant, R.D.
Offertories 5 13 6

Annual Subscriptions.
Bath, Miss 1 1 0
Holman, Miss 1 1 0
Welch, Mrs. 0 10 0
Sums under 10s..... 0 13 6

8 19 0

HIGH LITTLETON.

President.
Rev. Ambrose M. Foster.

Treasurer and Secretary.
Rev. Ambrose M. Foster.
Offertories 5 16 1

Missionary Box.
Foster, Mrs. 2 10 4

Donation.
Hayes, Mrs. 5 0 0

Annual Subscriptions.
Foster, Rev. A. M. 1 1 0
Foster, Mr. & Mrs. E. A. 1 0 0
Mogg, Mrs..... 2 2 0

17 9 5

KEYNSHAM.

President and Treasurer.
Rev. D. Perceval Hatchard.

Secretary.
Mrs. Collingdon.
Offertories 7 4 9
Meeting 1 16 0

Missionary Boxes.
Collingdon, Mrs. ... 0 12 0
Makepeace, Mrs. ... 0 10 0

Annual Subscriptions.
Collingdon, Mrs. ... 0 10 0
Higgs, Mr. 1 1 0
Sums under 10s. ... 0 10 0

12 3 9
Disbursements 0 3 0

12 0 9

NORTH WOOTTON.

Rev. H. A. S. Pitt. (*resigned.*)
Offertory on Good Friday, 1904 ..... 1 8 7

CHILDREN'S BEEHIVE FOR ISRAEL.

Missionary Hive.
Pitt, the Misses..... 0 14 8

2 3 3

PAULTON.

Treasurer.
Rev. R. C. W. Raban.
Offertory, Rev. T. W. Bull 0 18 2

Collected by
Cards 0 7 10

1 6 0

PORTBURY.

Rev. M. Carysfort Proby.
Offertory..... 1 2 0

PRISTON.

Rev. T. H. Hollier.

Donation.
Hollier, Rev. T. H. 1 1 0

RODDEN.

Rev. E. M. R. Edgell.
Offertory on Good Friday, 1904 ..... 1 12 7

Missionary Box.
Critchell, Mrs. 0 9 0

2 1 7

SHEPTON MALLET.

Secretary.—Mrs. Hooper.

Missionary Box.
Pratt, Miss..... 1 11 0

Annual Subscriptions.
Spencer, Mrs. 2 0 0
Sums under 10s. ... 0 6 0

PILTON.

Rev. Preb. C. W. Bennett.

Secretary.
R. P. Allen, Esq.

Offertory	0	18	6
	4	15	6

SOMERTON.

Treasurer.
F. W. Pinney, Esq.

Secretary.
Rev. George T. Steacy.

Offertories.

Parish Church	1	11	6

Donation.

Benefaction	0	4	6

Annual Subscriptions.

Pinney, F.W. Esq.	1	1	0
Valentine, E.W. Esq., and Mrs.	3	3	0
	6	0	0

STAPLE FITZPAINE and BICKENHALL.

Treasurer.
Rev. M. Washington, *succeeded by* Rev. E. B. Brown.

Offertories.

Staple Fitzpaine and Bickenhall Churches, Good Friday, 1904	2	1	2
Meeting	0	7	8
	2	8	10

TAUNTON.

Treasurer.
The Ven. W. H. Askwith, M.A., Archdeacon of Taunton.

Secretary.
Miss E. J. C. Farthing.

Meeting	1	11	2

Missionary Box.

At Vicarage	0	12	6

Annual Subscriptions.

Askwith, Ven. Archdeacon	1	1	0
Badcock, H. J., Esq.	0	10	0
Stokes, Miss	0	10	6

By Miss E. J. C. Farthing.

Alford, Miss	0	10	0
Alford, the late Miss E. M.	0	10	0
Clatworthy, Mrs. E.	0	10	0
Foster, Miss	0	10	0
Goodricke, Miss	1	0	0
Sums under 10s.	2	2	0
	9	7	2

WELLS.

President.
Rev. Prebendary John Beresford, R.D.

Treasurer.
Rev. J. S. Stubbs.

Secretary.—Mrs. Brice.

Offertory.

St. Cuthbert's Church Good Friday, 1904	2	8	8

Annual Subscriptions.

Beresford, Rev. Preb.	1	0	0
French, J. G. Esq.	1	1	0
Sums under 10s.	1	5	0
	5	14	8

WESTON-SUPER-MARE.

Treasurer and Secretary.
Rev. Colin Campbell, M.A.

Offertories.

Holy Trinity Church	13	5	4
Christ Church	11	8	0
Annual Meetings	4	7	6

Missionary Boxes.

Allan, Miss A.	2	10	8
Burridge, Miss	0	13	8
Gill, Miss	0	19	1
Luscombe, Miss A.	2	6	3
Richards, Miss	3	1	0
Sums under 10s.	0	8	7

Donations.

Clark, Rev. T. H.	2	0	0
Sale of Work, per the Misses Smith	26	10	0

Annual Subscriptions.

By Rev. Colin Campbell.

Allan, Miss I.	2	2	0
Atkinson, Rev. W. Blake	0	5	0
Campbell, Rev. Colin	1	1	0
Campbell, Miss J.	1	1	0
May, Miss	2	0	0

By Miss S. Campbell.

Blake, Mrs.	0	10	0
Campbell, Mrs. John	0	10	0
Dicks, Mrs.	1	1	0
Hooker, R. H. Esq.	1	0	0
Howell, Miss C. A.	0	10	0
Lea, the Misses	1	0	0
Lillingston, Rev. F. A. C.	0	10	6
Lillingston, Mrs.	0	10	6
Long, Rev. W. T.	1	0	0
Roxburgh, Mrs.	0	10	0
Stephens, the Misses	2	0	0
Sums under 10s.	2	5	0

By Miss Gowing.

Atkins, Mrs.	3	0	0
Atkins, Miss	1	10	0
Balfour, Mrs.	0	10	0
Bartlett, Miss	0	10	0
Birkett, Mrs.	1	0	0
Brice, Rev. George	0	10	0
Bromley, Miss	0	10	0
Burridge, Miss	1	0	0
Butcher, Rev. R.	0	10	6
Chapman, Miss	1	0	0
Clark, Rev. T. H.	1	1	0
Cox, Miss	1	0	0
Fussell, Mrs.	1	0	0
Grevile, the Misses	1	0	0
Gristock, Mrs.	1	1	0
Horman-Fisher, Mrs.	0	10	0
Hudson, Miss	1	0	0
Lanfear, Rev. C. S. Viereck and Mrs.	1	10	0
Murray, Mrs.	0	10	0
Parkin, the Misses	1	1	0
Price, H. F. Esq.	0	10	6
Rossiter, Mrs.	1	0	0
Stayner, Miss	0	10	0
Tapson, Rev. R.	0	10	6
Temple, Mrs.	0	10	0
Ward, Mrs. Litchfield	0	10	0
Willes, Miss	0	10	0
Sums under 10s.	6	1	6
	115	2	1
Disbursements	3	16	8
	111	5	5

YEOVIL.

President.
W. Hunt, Esq.

Treasurer.
J. B. Paynter, Esq.

Yeovil	17	0	9
Barwick	0	10	0
Chilthorne Domer	2	15	0
Chinnock (Middle & West)	1	15	10
East Coker	1	0	0
Hardington	2	18	6
Lufton	0	13	3
Montacute	6	13	3
West Coker	0	10	6
	33	17	1

YEOVIL.

Offertories.

St. John's Church Good Friday, 1904 (Rev. Prebendary Phelips, R.D.)	3	0	0
Do. School, Lecture Good Friday, 1904	0	9	4
Holy Trinity Ch., Hendford (Rev. C. A. W. Robins)	2	18	2
Preston Plucknett, Good Friday, 1904	0	7	3

Missionary Boxes.

Brooks, Mrs.	0	9	0
Paynter, J. B., Esq.	0	10	0

Annual Subscriptions.

Curtis, Mrs. James	0	10	6
Hunt, W., Esq.	0	10	6
Hunt, Dr. W. A.	0	10	6
Mayo, W. T., Esq.	0	10	6
Mayo, Mrs. & Miss (2 years)	1	4	0
Newman, Mrs. Fredk.	1	1	0
Paynter, Mr. and Mrs. J. B.	1	1	0
Williams, Mrs.	1	1	0
Wood, Miss Ellen	1	1	0
Sums under 10s.	1	17	0
	17	0	9

BARWICK.

Rev. C. A. W. Robins.

Offertory	0	10	0

CHILTHORNE DOMER.

Rev. R. Palmer.

Offertories	2	4	6

Annual Subscription.

Palmer, Rev. R.	0	10	6
	2	15	0

CHINNOCK.

(MIDDLE AND WEST).

Rev. W. J. Rowland.

Meeting	1	15	10

EAST COKER.

Rev. C. Powell.

Missionary Box.

Powell, Mrs. C.	0	12	0

CHILDREN'S BEEHIVE FOR ISRAEL.

Mrs. C. Powell.

Missionary Hives.

Contents of three	0	8	0
	1	0	0

HARDINGTON.

Rev. H. H. T. Cleife.

Offertories	1	2	6
Meeting	0	15	0

Annual Subscription.

Cleife, Rev. H. H. T.	1	1	0
	2	18	6

LUFTON.

Rev. H. Hawkins.

Offertory	0	13	3

MONTACUTE.

Rev. C. F. Powys.

Offertories	2	17	6
Meeting	1	0	0

Missionary Box.

Powys, Mrs. C. F.	0	8	3

Annual Subscriptions.

Phelips, Mrs.	1	1	0
Powys, Rev. C. F.	1	1	0
Sums under 10s.	0	5	6
	6	13	3

WEST COKER.

Rev. L. R. Cotter.

Annual Subscription.

Cotter, Rev. L. R.	0	10	6

STAFFORDSHIRE.

BIDDULPH and KNYPERSLEY.

President.
Rev. D. Brodie.

Biddulph Church	4	4	10
Do. Good Friday, 1904	2	7	1
Knypersley Church, Rev. Elmitt R. Browne	1	7	0

Annual Subscriptions.

Brodie, Rev. and Mrs. D.	0	10	6
Heath, R. Esq.	2	2	0
Sums under 10s.	0	9	6
	11	0	11
Disbursements	0	1	6
	10	19	5

BLAKENALL HEATH, WALSALL.

Rev. J. Pritchard.

Offertory on Good Friday, 1904 ..... 1 0 0

BRIERLEY HILL.

Rev. Herbert H. Dibben.

Offertories on Good Friday, 1904 ..... 1 10 0

Annual Subscription.

Dibben, Miss 0 10 0

2 0 0

BURTON-UPON-TRENT.

All Saints' Church 16 2 9
Christ Church 26 7 9
Linton 5 0 0

47 10 6

ALL SAINTS' CHURCH.

President.
Rev. Edwyn Gilmour.

Treasurer and Secretary.
Miss Allen.

Offertories.

Parish Church 5 1 0

Missionary Boxes.

All Saints' Parish... 0 19 6
Sunday School (moiety) 3 16 3

Donation.

Allen, Mrs., In loving remembrance of her husband 5 0 0

Annual Subscriptions.

Allen, Mrs..... 0 10 6
Gilmour, Rev. E. ... 0 10 6
Sums under 10s 0 5 0

16 2 9

CHRIST CHURCH.

President and Treasurer
Rev. Charles Guest.

Secretary.
Mr. George Mainfield.

Offertories.

Christ Church 6 8 6

Missionary Boxes.

Christ Church Boys' Sunday School ... 1 14 3
Do. Girls' Sunday School 2 15 3
Eley, Mrs. (Bible Class) 0 11 7
Waterside Mission Sunday School ... 0 2 6

Annual Subscriptions.

Barber, L. Esq. ... 0 10 6
Barber, Mrs. 0 10 6
Guest, Rev. C. 0 10 6
Guest, Mrs. 0 10 6
Sums under 10s. ... 0 19 0

CHILDREN'S BEEHIVE FOR ISRAEL.

Secretary—Mrs. Guest.

Contents of Hives...11 14 8

26 7 9

LINTON.

Rev. H. C. Tiarks.

Offertory.

Christ Church, Thankofferings ... 5 0 0

BUTTERTON, ST. BARTHOLOMEW.

Rev. R. J. Crump.

Offertory on Good Friday, 1904 ..... 0 12 0

ELLENHALL.

Rev. H. G. Hopkins.

Offertory on Good Friday, 1904 ..... 0 16 0

ETRURIA.

Rev. Willis Barrett.

Offertories on Good Friday, 1904 ..... 0 14 3

Annual Subscription.

Barrett, Rev. W. ... 0 10 0

1 4 3

FAZELEY.

Treasurer and Secretary.
Rev. R. H. Tanner.

Offertories 2 4 6
Meeting 0 17 0

Collected by

Hudson, Miss..... 0 15 0

Missionary Box.

At Vicarage 0 10 0

Donation.

Chichester, Mrs. ... 1 1 0

Annual Subscriptions.

Tanner, Rev. R. H. 1 1 0
Tanner, Mrs..... 0 10 0
Tolson, Mrs. 1 1 0

7 19 6

KINGSLEY.

Rev. W. G. Mayne.

Offertory.

St. Werburgh's Ch., Good Friday, 1904, per Rev. C. F. James 0 4 1

KINGSWINFORD.

President.—Rev. J. J. Slade.

Treasurer and Secretary.
Mrs. Moore.

Offertories.

Parish Church 5 0 1
Brewery Street Mission Room, Wordsley 0 7 0

Missionary Boxes.

Bradley, Mr. J. H. 0 15 0
Lawneswood 0 15 0

Donation.

Bradley, Mr. J. H. 0 10 0

Annual Subscriptions.

Gatacre Mrs..... 0 10 6
Moore, Mrs. 3 3 0
Slade, Mrs..... 0 10 0
Sums under 10s..... 0 10 0

12 0 7

LICHFIELD.

ST. CHAD'S CHURCH.

President.
Rev. Wilfrid Fuller.

Treasurer and Secretary.
Rev. Wilfrid Fuller.

Offertory on Good Friday, 1904 ..... 1 1 0
Meetings 0 12 6

Annual Subscriptions.

Lloyd, F. H., Esq... 1 1 0
Richardson, J. C. Esq. 1 1 0
Sums under 10s..... 0 10 0

By Miss Wright.

Donation.

Anonymous 0 5 0

Annual Subscriptions.

Bott, Miss 0 10 0
Fuge, Mrs. Charles 3 3 0
Moore, Mrs. 0 10 6
Wright, Miss..... 0 10 0
Wright, Miss E. M. 0 10 0
Sums under 10s. ... 0 12 6

10 6 6
Disbursements 0 3 7

10 2 11

MAYFIELD.

President.
Rev. A. Evill.

Offertories 8 12 5

Annual Subscriptions.

Evill, Rev. A. 2 2 0
Greaves, Miss 1 0 0
Harrison, Mr. W... 0 10 0
Tamelander, Miss... 2 2 0
Wistar, Mrs. 1 0 0
Wright, Mrs..... 2 2 0
Sums under 10s..... 0 10 0

CHILDREN'S BEEHIVE FOR ISRAEL.

Queen Bee.—Mrs. Wistar.

Missionary Hives.

H. R., W. B. & A. T. 0 17 6
J. V. W. S..... 0 13 0
A. M. W..... 0 19 0
E. H. 0 8 0
Evill, per Rev. A.... 1 13 0

21 19 6

NEWCASTLE-UNDER-LYME.

Parish Church 7 0 6
St. George's do..... 7 3 3
Audley..... 0 10 0

14 13 9

PARISH CHURCH.

Treasurer.
Rev. W. H. Redknap.

Secretary.—Miss A. Cooper.

Offertory on Good Friday, 1904 ..... 3 5 0

Annual Subscriptions.

Cooper, Mrs..... 1 1 0
Cooper, Miss A. ... 1 1 0
Redknap, Rev. W. H. 0 10 0
Sums under 10s..... 0 15 0
Publications 0 2 0

SAFED HOSPITAL BUILDING FUND.

Collected by

Mothers' Meeting... 0 4 0

Donation.

A Friend..... 0 2 6

7 0 6

ST. GEORGE.

Rev. S. O'Connor Fenton.

Offertories.

St. George's Church Good Friday, 1904 2 18 7
St. John's Mission Church, do..... 1 10 6
St. Paul's Mission Church, do..... 1 1 2

Missionary Box.

Powell, Rev. & Mrs. J. K. (part) 0 12 0

Annual Subscription.

Powell, Rev. & Mrs. J. K..... 1 1 0

7 3 3

AUDLEY.

Rev. J. Pauli.

Offertory on Good Friday, 1904 ..... 0 10 0

NORMACOT.

Rev. E. C. Hipkins.

Offertory on Good Friday, 1904 ..... 0 15 0

OLD HILL.

Rev. Edward Brewer.

Offertories on Good Friday, 1904 ..... 1 12 8

Annual Subscription.

Brewer, Rev. E. ... 0 10 6

2 3 2

ROLLESTON.

Rev. Canon W. L. Feilden

Annual Subscription.

Feilden, Rev. Canon 1 11 6

STAFFORD.

Rev. H. W. Teesdale.

Secretary.
Mrs. R. E. Moore.

Offertories.

St. Thomas' Church, Castle Town 0 8 0
Do. Good Friday, 1904 ..... 1 0 8
Drawing-Room Meeting, Mrs. R. E. Moore..... 1 11 2

Annual Subscriptions.
Lloyd, Mrs. E. 1 1 0
Sums under 10s. ... 1 14 0

STOWE BY CHARTLEY.
Rev. W. K. Coles.
Offertories 4 4 0
CHILDREN'S BEEHIVE FOR ISRAEL.
Meeting 0 7 6
10 6 4

STONE, CHRIST CHURCH.
President and Treasurer.
Rev. J. R. Line.
Secretary.
Mrs. Dudley Bostock.
Offertory on Good Friday, 1904 ..... 1 8 0
Missionary Boxes.
Contents of four ... 1 0 6
Donation.
Ladies' Working Party, Missionary Sale of Work..... 5 0 0
Annual Subscriptions.
Hayes, Miss 0 10 0
Line, Rev. J. R. ... 0 10 0
Masefield, the Misses 1 0 0
Taylor, Mrs. 0 10 0
Sums under 10s. ... 2 13 6

OULTON.
Rev. T. L. Palmer.
Annual Subscription.
Palmer, Rev. T. L. 0 5 0

TITTENSOR.
Rev. D. W. Jenkinson.
Annual Subscription.
Jenkinson, Rev. D. W. 0 10 0
13 7 0

TAMWORTH.

TWOGATES.
CHILDREN'S BEEHIVE FOR ISRAEL.
Queen Bee.—Miss Bassford.
Contents of Hives... 1 0 0

UTTOXETER.
President.
Rev. A. B. Parry-Evans.
Collector.—Miss Sharratt.
Missionary Box.
Jervis, Miss G. 1 0 9
Donation.
Mission Basket..... 0 5 0
Annual Subscriptions.
Jervis, the Misses 1 6 0
Wood, Mrs. J. 1 0 0
Sums under 10s..... 1 15 3
5 7 0

WALSALL.
Annual Subscription.
Murray, Miss 1 1 0

WEDNESBURY.
Treasurer and Secretary.
Miss Stanley.
Offertories.
St. Paul's Church, Rev. H. E. Elwell 1 2 0
Donation.
Guy, Mrs. J. 0 2 6
Annual Subscriptions.
Lloyd, Miss 0 10 0
Sums under 10s..... 2 10 0
4 4 6

WEST BROMWICH.
Rev. Robert Thompson.
Offertories at Holy Trinity Church ... 5 5 10

WOLVERHAMPTON.

St. Luke's Church 2 15 0
St. Mark's do. 13 7 6
St. Matthew's do. 0 15 0
St. Paul's do. 6 8 3
23 5 9
Balance last year...12 7 0
35 12 9

ST. LUKE.
Rev. W. T. Milligan.
Offertory on Good Friday, 1904 ..... 2 15 0

ST. MARK.
President.
Rev. R. G. Hunt.
Secretary.—Dr. Fraser.
Collector—Miss E. Griffiths.
Offertory..... 6 15 0
Annual Subscriptions.
Adams, Mrs. T. B. 0 10 6
Cook, Mr. W. E 0 10 0
Fraser, Dr..... 1 1 0
Griffiths, Mrs. 0 10 0
Shelton, Miss..... 1 0 0
Sums under 10s. ... 3 1 0
13 7 6

ST. MATTHEW.
Rev. Alfred C. Howell.
Offertories.
St. Matthew's Ch., & St. Silas' Mission Good Friday, 1904 0 15 0

ST. PAUL.
President.
Rev. E. F. Wanstall.
Treasurer and Secretary.
T. J. Tonks, Esq.
Offertory on Good Friday, 1904 ..... 1 10 6
Missionary Box.
Jilt, Miss..... 0 15 9
Annual Subscriptions.
Berrington, R. E. W., Esq. 0 10 0
Hicklin, Miss..... 1 1 0
Wanstall, Rev. E. F. 1 1 0
Sums under 10s. ... 1 10 0
6 8 3

SUFFOLK.

BECCLES.
President and Treasurer.
Rev. Canon John Rowsell, R.D.
Offertories.
Parish Church, Good Friday, 1904 ..... 5 3 7
Annual Subscriptions.
Crowfoot, the Misses 0 10 0
Crowfoot, Mr. W. M. 0 10 0
Day, Miss..... 0 10 6
For "the lost sheep" 1 8 1
Harvey, Miss..... 0 10 0
Rowsell, Rev. Canon 0 10 6
Vincent, Mrs..... 1 0 0
Sums under 10s..... 0 17 0
10 19 8

BILDESTON.
Rev. W. Forbes Leith.
PARISH OF WATTISHAM.
Collected by
Leith, Rev. W. Forbes 6 0 0
Annual Subscriptions.
Hepburn, Miss Richart..... 2 0 0
Lumsden, Mrs..... 4 0 0
12 0 0

BOSMERE & CLAYDON DEANERIES.
Secretary.
Rev. W. J. Chapman.
Ashbocking 1 11 7
Claydon 0 10 0
Helmingham 2 9 6
Mickfield..... 0 10 0
Pettaugh..... 1 3 0
Stonham Aspal 0 14 0
Stonham Earl 1 4 8
Stonham Parva..... 1 4 10
9 7 7

ASHBOCKING.
Rev. M. B. Cowell, R.D.
Offertories 1 11 7

CLAYDON.
Rev. Ansell Jones.
Offertory on Good Friday, 1904 ..... 0 10 0

HELMINGHAM.
Rev. J. R. Garrett.
Offertories 1 10 6
Meeting 0 19 0
2 9 6

MICKFIELD.
Rev. C. R. Perry, D.D.
Offertory..... 0 10 0

PETTAUGH.
Rev. S. Craven.
Offertory, Trinity Sunday, 1904..... 0 13 0
Annual Subscription.
Craven, Rev. S..... 0 10 0
1 3 0

STONHAM ASPAL.
Rev. A. W. Darwin.
Collected by
Simpson, Mrs. H.... 0 14 0

STONHAM EARL.
Rev. E. Godfrey Ashwin.
Offertory 0 14 2
Meeting 0 10 6
1 4 8

STONHAM PARVA.
Rev. I. W. Tapper.
Offertory..... 0 11 4
Meeting 0 8 6
Donation.
Tapper, Rev. I. W. 0 5 0
1 4 10

BRADWELL.
Rev. W. C. Walker.
Meeting 1 0 0

BRANDON.
Rev. J. L. Wyatt.
Annual Subscriptions.
Sums under 10s..... 1 11 6

BUNGAY.
Rev. B. P. Hurst.
Offertories.
St. Mary's Church, Good Friday, 1904 1 14 7

BURGH CASTLE.
Rev. Canon Venables.
Offertories on Good Friday and Easter Day, 1904 ..... 3 5 7
Meeting 1 4 9
4 10 4

BURY ST. EDMUNDS.

President.
The Most Hon. the Marquis of Bristol.

Vice-President.
Rev. F. L'Estrange Fawcett, R.D.

Treasurer.
Miss Emma S. Baker.

Secretary.—Mrs. Stern.

Bury St. Edmunds	100	12	9
Felsham & Gedding	10	10	0
Fornham St. Martin	0	14	0
Hargrave	1	1	0
Livermere	1	0	0
	113	17	9

BURY ST. EDMUNDS.

Rev. F. L'Estrange Fawcett, R.D.

Offertories.

St. Mary's and St. Peter's Churches, Good Friday, 1904	6	6	0
Meetings	6	0	5

Missionary Boxes.

Barton, Miss	1	8	0
Cooke, Miss	0	4	0
Kilner, Mrs. C. S. & Mrs. Stern	12	0	0
Sexton, the Misses	1	3	0

Annual Subscriptions.

Bristol, the Marquis of	1	1	0
Fawcett, Rev. F. L'Estrange & Mrs.	1	0	0
Oakes, Colonel	1	0	0
Paley, the Hon. Mrs.	1	0	0
Sexton, Miss R. W.	0	4	4

By Miss E. S. Baker.

Annual Subscriptions and Donations.

Andrews, Miss	0	10	0
Fenton, Miss, and Miss Rollinson	1	6	0
Jackson, Mrs.	0	10	0
Sums under 10s.	0	7	6

By Mrs. L'Estrange Fawcett.

Annual Subscriptions.

Greene, Lady	0	10	6
Paine, Mrs. W. D.	0	10	0
Sums under 10s.	2	0	6

By Miss Gross.

Annual Subscription.

Gross, Mrs. & Miss	0	7	0

By Mrs. Chas Scott Kilner.

Annual Subscriptions.

Aldridge, Mrs.	0	10	0
Ashwin, Rev. F.	1	1	0
King, Mrs. Wm.	0	10	0
Sums under 10s.	0	10	0

By Miss Mainprice.

Annual Subscriptions.

Collis, Mr.	0	10	0
Sums under 10s.	0	11	6

By Mrs. Stern.

Annual Subscriptions.

Newcome, Miss A.	2	0	0
Thornhill, Mrs.	1	0	0
Ussher, Miss	1	0	0
Sums under 10s.	0	5	0

By Miss Nora G. Thomas.

Annual Subscriptions.

Baker, Miss E. S.	1	10	0
Kilner, Mrs. C. S.	0	10	0
King, F. W. Esq.	0	10	0
Sums under 10s.	0	17	6

CHILDREN'S BEEHIVE FOR ISRAEL.

Queen Bee:—Mrs. Morgan.

FOR SMYRNA MISSION SCHOOLS.

Lantern Lecture	11	15	0
Drawing Room Meeting	1	7	0

Missionary Hives.

Contents	14	6	11

Donations.

Sale of Work	13	0	1
Publications	0	5	0
£40 14s.			

SAFED HOSPITAL.

By Mrs. Stern.

Missionary Box.

Women's Bible Class	1	5	6

Donations.

Dean, Mrs. J. W.	2	0	0
Gyles, Major	5	0	0

SAFED HOSPITAL BUILDING FUND.

By Mrs. Stern.

Donation.

Taylor, Mrs.	3	0	0
	100	12	9

FELSHAM AND GEDDING.

Rev. Joseph Hind.

Offertories.

Felsham & Gedding	2	15	5

Missionary Box.

Hind, Rev. Joseph	2	15	1

Annual Subscriptions.

Hind, Mrs.	1	1	0
Hind, Rev. James	1	0	0
Hind, Rev. Joseph	1	1	0
Hind, the Misses A. and A. E.	0	12	6

SAFED HOSPITAL.

Collected by

Hind, Miss A. E.	1	5	0
	10	10	0

FORNHAM ST. MARTIN.

Rev. J. S. Pratt.

Lantern Lecture	0	14	0

HARGRAVE.

Rev. P. Wilson.

Donation.

Wilson, Rev. P. and Mrs.	1	1	0

LIVERMERE.

Rev. Herbert James, R.D.

Annual Subscription.

James, Rev. Herbert	1	0	0

CLARE.

Secretary.—Miss Brown.

Missionary Box.

Girls' Sunday School	0	11	0

Annual Subscriptions.

Brown, Miss A. W.	1	0	0
Jones, Miss	0	5	0
	1	16	0

CRATFIELD.

Rev. A. Griffith.

Offertories	1	11	0

FRAMLINGHAM.

Rev. J. H. Pilkington.

Offertories on Good Friday, 1904	4	13	11

HALESWORTH.

President.
Rev. A. Roland Upcher, R.D.

Treasurer and Secretary.
Rev. A. Roland Upcher, R.D.

Offertories.

Halesworth	5	18	6
Chediston	0	12	7

Annual Subscriptions.

Cross, Mrs.	4	0	0
Cross, Miss	1	0	0
Tuck, Miss E.	0	10	6
Sums under 10s.	0	7	6
	12	9	1

HARTISMERE DEANERY.

Treasurer and Secretary.
Rev. E. Lloyd Savory.

Aspall	0	5	0
Cotton	0	13	3
Palgrave	2	2	0
Stoke Ash	4	10	0
	7	10	3

ASPALL.

Rev. C. W. D. Chevallier.

Offertory on Good Friday, 1904	0	5	0

COTTON.

Rev. J. E. Cowell.

Meeting	0	13	3

PALGRAVE.

Rev. E. Ll. Savory.

Annual Subscriptions.

Savory, Rev. E. Ll.	1	1	0
Savory, Mrs.	1	1	0
	2	2	0

STOKE ASH.

Rev. E. C. J. Bowen.

Offertories	2	0	11
Lecture	0	7	9

Missionary Box.

Sunday School	0	9	6

Donations.

No details received	0	10	10

Annual Subscription.

Bowen, Rev. E. C. J. and Mrs.	1	1	0
	4	10	0

HOXNE DEANERY.

Badingham	0	18	9
Bedfield	0	14	1
Stradbroke	1	0	0
Syleham	0	17	6
Worlingworth	2	8	0
	5	18	4

BADINGHAM.

Rev. F. S. Barry.

Meeting	0	18	9

BEDFIELD.

Rev. W. T. Pratt.

Offertory	0	14	1

STRADBROKE.

Rev. Canon Tate, LL.D.

Meetings	0	10	0

Annual Subscription.

Tate, Rev. Canon	0	10	0
	1	0	0

SYLEHAM.

Rev. J. M. Tate.

Meeting	0	17	6

WORLINGWORTH.

Rev. Frederic French, J.P.

Offertories.

Worlingworth	1	18	11
Southolt	0	9	1
	2	8	0

IPSWICH.

President.
The Right Hon. Lord Gwydyr.

Treasurer.
W. H. Alexander, Esq.

Secretary.
Mr. Edgar Bird.

Offertories.

St. John's Church	5	0	0
St. Lawrence do.	11	11	10
St. Margaret's do.	13	18	3
St. Nicholas' do.	2	5	6
St. Peter's do.	5	8	2
Annual Meeting	10	11	3
Lectures	7	4	6
Foundation Street School Room	7	14	11

Collected by
Foundation Street Sunday School ... 2 5 1

Annual Subscriptions.
Cordy, Mrs. 0 10 0
Coulcher, Miss 0 5 0
De Boinville, Mrs... 0 10 6
Graham, W. J., Esq. 1 0 0
Gwydyr, the Rt. Hon. Lord 2 2 0
King, Rev. W. S.... 0 10 6
Shaw, Mrs. (for 1903) 1 1 0

By Miss Birch.
Annual Subscriptions.
Wolton, Mr. & Mrs. Horace..... ... 0 12 6
Sums under 10s. ... 5 7 0

By Mrs. England.
Missionary Boxes.
Contents of seven... 2 15 0
Annual Subscriptions.
Adams, Rev. N. Peers and Mrs.... 1 0 0
Barrow, Miss..... 0 10 6
Bartlet, Miss..... 1 0 0
Calvert, Miss A. J. 1 0 0
Clowes, Miss 0 10 0
Cowell, Mr. Walter 10 0 0
Davy, Mrs. 0 10 0
England, Mrs. 1 0 0
Garratt, Rev. Canon, B.D. 1 1 0
Myers, Miss Jane... 1 0 0
Shaw, Mrs..... 1 1 0
Sums under 10s. ... 6 0 0
Publications 0 2 0

By Miss Goose.
Annual Subscriptions.
Goose, Miss 0 10 0
Miller, Mrs. R..... 0 10 0
Sums under 10s..... 1 14 6
Publications 0 1 0

By Rev. S. Green.
Annual Subscriptions.
Freeman, Miss 0 10 6
Sums under 10s..... 0 12 3

By Miss Lovely.
Missionary Boxes.
Contents of nine ... 3 7 7
Annual Subscriptions.
Bird, Mr. E. 1 0 0
Brown, Mr. E. J. ... 0 10 0
Huish, Mrs. 1 10 0
Lovely, Mrs..... 0 10 0
Till, Mr. C. E. 1 0 0
Sums under 10s..... 2 12 6

By Miss Stearn.
Missionary Boxes.
Contents of four ... 4 14 0
Donation.
S. E. M..... 0 5 0
Annual Subscription.
Knight, Miss..... 0 10 0

GIRLS' SCHOOL AT JERUSALEM.
Annual Subscription.
Walter, the late Mrs. C., per Charles Walter, Esq. 3 3 0

HOLBROOK.
Rev. W. Mitchell Carruthers.
Offertory on Good Friday, 1904 ..... 1 10 8

PLAYFORD.
Rev. C. H. L. Wright.
Offertory.
St. Mary's Church, Good Friday, 1904 4 17 2

TUDDENHAM ST. MARTIN.
Rev. G. R. McClenaghan.
Missionary Boxes.
McClenaghan, Rev. G. R. (1904) ... 2 1 0
Do. (1905) 3 0 6
Annual Subscription.
McClenagham, Rev. G. R. and Mrs. (Jys.) 2 2 0

WHATFIELD.
Rev. E. A. Lane.
Meeting 0 10 0

142 9 2
Disbursements 4 7 9

138 1 5

LINSTEAD.
Rev. J. Gilbert Powell.
Annual Subscription.
Powell, Rev. J. G. 1 0 0

LOWESTOFT.
President.
W. A. Shann, Esq., M.D.
Treasurer.
Miss Charlotte S. Barker.
Secretary.
Rev. Sydenham L. Dixon.

Annual Meeting & Lectures 14 14 9

ST. MARGARET.
Rev. A. D. Tupper-Carey.
Missionary Boxes.
Barnes, Mrs. 0 11 0
Contents of two..... 0 7 7
Donation.
Cullingford, Mr, per Mrs. Shann 0 2 0
Annual Subscriptions.
Seppings, Colonel... 0 10 6
Sums under 10s..... 0 10 0
Publications 0 3 0

CHILDREN'S BEEHIVE FOR ISRAEL.
Queen Bee.—Miss Rolls.
Missionary Hives.
Contents of two... 0 4 7
Annual Subscriptions.
Sums under 10s. ... 0 14 0
Publications 1 4 6

CHRIST CHURCH.
Rev. David Dickson.
Offertory.
Good Friday, 1904 2 1 0

ST. JOHN.
Rev. Sydenham L. Dixon.
Offertories 11 3 11
Do. Good Friday 1904 5 16 1
Missionary Boxes.
Bignold, the Misses 1 0 3
Faulké, Mrs..... 1 0 9
Parker, Miss S. B .. 0 10 0
Richardson, Miss L. 0 13 0
Withers, Miss 0 16 8
Contents of six..... 1 6 10
Donations.
A Friend (M.) 3 0 0
A. M. F., per Miss Sanders 0 10 0
Bank Interest 0 4 9
Half Proceeds of the Misses Bignold & Pupils Sale of Work 24 0 7
Annual Subscriptions.
Bignold, Miss 1 1 0
Bignold, Miss M. A. 1 0 0
Dixon, Rev. Sydenham L..... 1 1 0
Gough, Rev. E. ... 1 0 0
Kerrick, Miss ... 1 1 0
Mayhew, Mr. R. C. 0 10 0
Moore, Miss 1 1 0
Randall, Miss 1 1 0
Ringer, the Misses 1 0 0
Shann, Mr. W. A... 1 1 0
Smith, Mrs. Protheroe 0 10 0
Sums under 10s..... 2 2 6
Publications 0 1 0

CHILDREN'S BEEHIVE FOR ISRAEL.
Missionary Hives.
Contents of four ... 0 16 11

TUNIS MISSION.
Donation.
Anonymous 1 0 0

CORTON.
Rev. Joseph Cooper.
Offertory 0 5 7

GUNTON.
Rev. David Dickson.
Annual Subscription.
Tracey, Mrs..... 1 2 0

HERRINGFLEET.
Rev. Sydenham L. Dixon.
Offertory on Good Friday, 1904 ..... 0 7 8
Annual Subscription.
Leathes, Mrs. 1 1 0

PAKEFIELD.
Rev. G. W. Sall.
Offertories 3 13 6
Missionary Boxes.
Hammond, Mrs. ... 0 15 7
Contents of two ... 0 7 4

93 4 10
Disbursements 2 18 3

90 6 7

SAXMUNDHAM.
Treasurer and Secretary.
Rev. G. Hamilton.
Knoddishall-with-Buxlow 16 1 0
Middleton-with-Fordley 4 14 10
Peasenhall 1 14 6
Stratford S. Andrew 0 5 5
Ubbeston 3 7 7
Walpole 0 14 0
Westleton 4 1 1
Yoxford 3 13 6

34 11 11

KNODDISHALL WITH BUXLOW.
Rev. George W. Daubeny.
Annual Subscriptions.
Daubeny, Rev. G. W. 1 1 0
Daubeny, Miss M. A. 10 0 0
Daubeny, Miss S. B. 2 10 0
Daubeny, Miss C. E. 2 10 0

16 1 0

MIDDLETON WITH FORDLEY.
Rev. G. Hamilton.
Offertories.
Middleton Church 1 11 10
Annual Subscriptions.
Hamilton, Rev. G... 2 2 0
Hamilton, Mrs..... 1 1 0

4 14 10

PEASENHALL.
Rev. E. A. Cooke.
Offertories 1 14 6

STRATFORD ST. ANDREW.
Rev. Edmund Hall, LL.B.
Missionary Box.
Hall, Mr. H. L..... 0 5 5

UBBESTON.
Rev. E. A. Watkins.
Offertory 1 1 7
Missionary Box.
Watkins, Miss A. J. 1 6 0
Annual Subscription.
Watkins, Rev. E. A. 1 0 0

3 7 7

WALPOLE.
Rev. J. A. Enright.
Offertory 0 9 0
Meeting 0 5 0

0 14 0

WESTLETON.
Rev. F. H. Nicholls.
Offertories 1 6 6
Meeting 0 9 6

Missionary Box.
At Vicarage 0 13 7

Annual Subscriptions.
Nicholls, Rev. F.H. & Mrs..... ..... 1 5 0
Sums under 10s. ... 0 6 6

4 1 1

YOXFORD.

Rev. Michael D. Lines.

1904
Offertories 1 11 0

Annual Subscriptions.
Davey, Mrs. M. C. 0 5 0
Lines, Rev. M. D. and Mrs..... 0 10 0

1905
Offertories 0 12 6

Annual Subscriptions.
Davey, Mrs. M. C. 0 5 0
Lines, Rev. M. D. and Mrs..... 0 10 0

3 13 6

STOWMARKET.

Treasurer.—Mr. E. Stearn.

Secretary.—Miss Stearn.

Offertories.
Combs Church, Rev. C. E. Lowe..... 1 10 0
Badley Ch., Rev. W. J. Knapton..... ... 1 4 9
Stowupland Ch., Rev. G. M. Shallard 2 17 6
Do. Meeting 1 7 6

Missionary Boxes.
Cutting, Mrs., Lads' Bible Class..... 0 15 4
Stearn, Mrs. E..... 1 3 3
Stearn, Mr. H. 0 8 0

Annual Subscriptions.
Beck, Miss 1 1 0
Harper, Dr. & Mrs. 2 0 0
Lankester, Mr. W. 0 10 0
Stearn, Mr. E. 1 0 0
Stearn, Mr. Thos. E. 0 10 0
Stearn, Miss 0 10 0
Ward, Mr. & Mrs. 0 15 0
Wilkes, Mr. R. E.... 0 10 6
Sums under 10s. ... 1 10 0

CHILDREN'S BEEHIVE FOR ISRAEL.

Missionary Hive.
Stearn, Miss M. ... 0 8 1

18 0 11

SUDBURY.

Rev. C. J. Stower.

Offertories 1 12 10

CHILTON.

Rev. John Milner.

Offertory..... 0 14 2

2 7 0

WALTON and FELIXSTOWE.

Patrons.
Rev. S. R. Cambie.
Rev. J. G. Munday.
Rev. E. Symonds.

Treasurer and Secretary.
Mrs. Furber.
(*resigned.*)

Offertories.
Walton Church.....6 0 4
Do. Good Friday, 1904 2 0 0
Felixstowe Church, Good Friday, 1904 3 11 1
Felixstowe; St. John the Baptist, Good Friday, 1904 ..... 7 18 4
Do. do. Meeting ... 3 17 5

CHILDREN'S BEEHIVE FOR ISRAEL.

Missionary Hives.
(Walton Church).
Aitkin, Rose 1 0 0
Contents of two ... 0 10 8

HOSPITAL FOR POOR SICK JEWS AT JERUSALEM.

Towards one year's maintenance of the *Walton and Felixstowe* Cot.

Collected by
Furber, Mrs. 10 0 0

34 17 10

WOODBRIDGE DISTRICT.

Treasurer and Secretary.
Rev. C. R. Wood.

Alderton 0 10 0
Bredfield & Pettistree 4 10 7
Dallinghoe 1 11 5
Martlesham 0 5 0
Melton..... 0 2 0
Ufford 0 10 0
Woodbridge 15 12 4

23 1 4

ALDERTON.

Rev. C. G. Archer.

Offertory..... ..... 0 10 0

BREDFIELD AND PETTISTREE.

Rev. C. R. Wood.

Offertories.
Bredfield Church .. 1 12 7
Pettistree do..... 2 18 0

4 10 7

DALLINGHOE.

Rev. A. Brooke Webb.

Offertories 1 11 5

MARTLESHAM.

Rev. E. G. Doughty.

Annual Subscription.
Doughty, Rev. E. G. 0 5 0

MELTON.

Annual Subscription.
Bird, Miss 0 2 0

UFFORD.

Annual Subscription.
Rowley, Mrs. 0 10 0

WOODBRIDGE.

Rev. C. B. Ratcliffe.

Collector.
Mrs. L. Hayward.

Offertories.
St. John's Church 6 17 10

Missionary Box.
Toller, Miss 1 3 6

Annual Subscriptions.
Grimwood, Mrs. & the Misses 0 15 0
Hayward, Mrs. L.... 1 0 0
Isitt, the Misses ... 0 10 0
Patteson, Mrs. 0 10 0
Ratcliffe, Rev. C.B. 0 10 0
Smyth, Mrs. 1 0 0
Toller, Miss 1 0 0
Wolton, Miss..... 1 0 0
Sums under 10s..... 1 6 0

15 12 4

SURREY.

ABINGER.

Rev. T. P. Hill.

Offertories.
Parish Ch., Good Friday, 1904 ..... 1 11 1

ANERLEY, HOLY TRINITY.

President.
Rev. H. C. Sturdy.

Secretary.—Miss Goodhew.

Drawing-Room Meeting, Miss Hopkinson (moiety) 1 17 8

Collected by
Goodhew, Miss 1 10 0

Missionary Boxes.
Hopkinson, Miss ... 1 7 9
Vine, Miss Lottie... 0 16 9
Sims, Miss 0 9 1

Donation.
Members of Anerley C.M.S. Gleaners' Union, per Mrs. Veale 0 17 0

Annual Subscriptions.
Hamp, the Misses 0 10 0
Hopkinson, Miss ... 1 1 0
Jackson, the Misses 0 10 0
Pinder, Rev. H..... 0 10 6
Romilly, Mrs. & Miss 1 3 6
Sturdy, Rev. H. C. 0 10 6
Sums under 10s. ... 0 12 6
Publications 0 1 0

HOME MISSION.

Manchester Building Fund Drawing-Room Meeting, Miss Hopkinson (moiety) 1 17 8

13 14 11

BATTERSEA, ST. MARY.

Rev. Canon J. Erskine Clarke, B.D.

Lecture 0 6 0

BERMONDSEY, ST. MARY MAGDALENE.

Rev. Henry Lewis.

Donation.
Anonymous, per Rev. Henry Lewis 0 6 0

BERMONDSEY, ST. CRISPIN.

Treasurer and Secretary.
Rev. J. Wallace.

Offertories on Good Friday, 1904 ..... 1 2 0

BERMONDSEY, ST. JAMES.

Rev. E. N. Coulthard.

Offertory on Good Friday, 1904 ..... 1 15 7

BRIXTON, ST. MATTHEW.

President.
Rev. W. D. Springett, D.D. (*resigned.*)

Offertory on Good Friday, 1904 ..... 2 3 3

Annual Subscriptions.
Garrett, Miss..... 0 2 6
Luff, Miss M..... 0 10 0

2 15 9

BRIXTON (NORTH), CHRIST CHURCH.

President.
Rev. W. R. Mowll.

Treasurer—G. H. Cleare, Esq.

Offertories 14 11 8

Collected by
Sunday Bible Class 5 0 0

Annual Subscriptions.
Cabell, Miss 1 0 0
Cleare, G. H., Esq... 1 1 0
Edmonds, Mr. & Mrs. J. T..... 0 15 6
Isaacs, S., Esq..... 1 1 0
Mowll, Rev. W. R... 0 10 6
Oddy, Mrs..... 0 10 0

Straker, the Misses 0 10 0
W. 0 10 0
Walker, Miss..... 0 10 0
Sums under 10s. ... 0 15 0

26 14 8

BRIXTON (EAST), ST. JUDE.

Rev. E. McLaren Marsden.

Meeting 0 8 6

Annual Subscription.

Marsden, Rev. E. McLaren 0 5 0

0 13 6

BRIXTON (WEST), ST. PAUL.

President.
Rev. A. G. Welchman.

Treasurer.
Rev. Wilfred M. Hopkins.

Secretary—Miss Davison.

Offertories on Good Friday, 1904 ..... 3 9 9

Missionary Boxes.

Contents of four ... 0 10 2

Donation.

Read, Miss E..... 0 10 6

Annual Subscriptions.

Batchelor, Mr. (2 years) 0 10 0
Cooke, Mrs. 0 10 6
Davison, Mrs. and Miss 0 15 0
Fitter, Mrs. (2yrs.) 1 0 6
Knights, Mrs. (2yrs.) 0 10 0
Knights, Mr. E. (2yrs.) 0 10 0
Sums under 10s. ... 1 7 6

9 13 11

BRIXTON HILL, ST. SAVIOUR.

Rev. W. Horne.

Per W. F. Underwood, Esq.

Offertory on Good Friday, 1904 ..... 4 19 0

Annual Subscriptions.

Sums under 10s..... 1 0 0

5 19 0

BROCKHAM, CHRIST CHURCH.

President.
Rev. A. H. Halley.

Treasurer.
H. R. Kempe, Esq.

Offertory on Good Friday, 1904 ..... 4 0 3

CHILDREN'S BEEHIVE FOR ISRAEL.

Missionary Hive.

Humphrey, Mrs. ... 0 2 11

4 3 2

CAMBERWELL, LADIES' ASSOCIATION.

President.
Rev. P. S. O'Brien, LL.B., D.D.

Treasurer and Secretary.
Miss Ford.

Offertories.

Camden Church on Good Friday, 1904 4 8 4

Annual Subscriptions.

Amos, Miss..... 1 0 0
Gardiner, Miss 1 1 0
Lord, Mrs. 0 10 0
Puckle, Mrs. 1 1 0
Simpson, Mrs. 0 10 6
Wood, W. R., Esq. 1 0 0
Sums under 10s. ... 1 7 6

HOSPITAL FOR POOR SICK JEWS AT JERUSALEM.

Towards one year's maintenance of the *Camberwell* Cot.

Annual Subscriptions.

Amos, Miss.. ..... 0 10 0
Gardiner, Miss 0 10 0
Moore, Miss 0 10 6
Puckle, Mrs. 1 1 0
Puckle, the Misses A. and E..... 1 6 0
Sums under 10s. ... 0 10 0
£4 7s. 6d.

15 5 10

CAMBERWELL, CHRIST CHURCH.

President.
Rev. M. Gilbert, M.A.
succeeded by
Rev. F. Hobson, M.A.

Offertories.

Palm Sunday, 1904 3 5 7

CARSHALTON.

Treasurer and Secretary.
Mrs. Landon.

Drawing-Room Meeting 3 0 0

Collected by

Illustrated Receipt Books 0 15 0

Donations.

Book Club 2 0 0
Landon, Mrs., Good Friday Offering... 0 10 0
Do. Easter Offering 0 10 0
Do. Holy Innocents' Day Offering..... 0 10 0
Do. Prayer Meeting Offering 0 10 0
Do. Sale of Postage Stamps 11 10 0
Do. Sale of Stamp Album 1 5 0
Do. Sale of Work ... 7 10 0
Thankoffering for January 14..... 5 0 0

Annual Subscriptions.

Adds, Mrs... ..... 1 0 0
Barrow, Mrs..... 1 1 0
Landon, Mrs..... .. 2 2 0
Moon, Mrs. 0 10 6
Nicolson, P. S. Esq. 1 0 0
Sums under 10s..... 5 6 6

BUCHAREST MISSION.

Landon, Mrs., for Boys' School 5 0 0

PERSIA MISSION.

Landon, Mrs..... 5 0 0

54 0 0

CHOBHAM.

President.
Rev. H. S. Acworth.

Treasurer and Secretary.
Miss L. O. Mitchell.

Offertories.

Parish Church 3 6 10
Meeting, Day of Intercession 0 17 8

Missionary Boxes.

Contents of three... 0 17 9

Annual Subscriptions.

Acworth, Rev. H. S. 2 2 0
Gairdner, Rev. W. H. T. 1 0 0
Hart, Miss 0 10 0
Mitchell, Miss 2 5 0
Tringham, Miss ... 0 10 0
Sums under 10s. ... 1 7 6

12 16 9

CLAPHAM.

General Association.

Secretary.—Miss Hewitt.

Missionary Box.

Middleton, Rev. F. E. and Mrs. 1 0 0

Annual Subscriptions.

Hewitt, Miss 0 10 0
Paton, Miss 2 0 0
Sudlow, R. Clay, Esq. 1 1 0
Tayler, Miss 1 1 0

5 12 0

CLAPHAM PARK, ALL SAINTS.

Treasurer.
Miss M. E. Dawson

Secretary.
Rev. A. G. Girdlestone.

Offertories 2 16 8
Church Boxes on Good Friday, 1904 1 14 0

Donation.

Girdlestone, Rev. A. G. 5 0 0

Annual Subscriptions.

Girdlestone, Rev. A. G. 10 0
Sums under 10s. ... 1 0 0

11 0 8

CLAPHAM PARK, ST. JAMES.

President and Treasurer.
Rev. W. T. Hollins.

Offertories on Good Friday, 1904..... 14 9 0

Annual Subscriptions.

Baker, Mrs. 1 1 0
Gautier, Mr. W. L. A. 1 0 0
Grantoff, Mr. A. H. 0 10 0
Hollins, Rev. W. T. 0 10 6
Hooper, Mrs..... 2 2 0
Waterman, Mr..... 0 10 0
Webber, Mrs. 0 10 6
Sums under 10s..... 0 15 6

21 8 6

CROYDON.

President.
The Right Rev. the Bishop of Croydon. (Dr. Pereira.)

Vice-President.
Rev. L. H. Burrows, M.A., B.D.

Treasurer.
Rev. A. J. Easter.

Secretary.
Miss E. S. Jones.

Offertories.

Christ Church, Rev. O. B. Byers 6 16 7
Emmanuel Church, South Croydon...25 3 9
Do., Drawing Room Meeting, Mrs. Clark 5 0 0
St. Matthew's Ch., Rev. A. J. Easter 32 12 7
Do. Mission Church 1 0 1
Addiscombe, St. Mary Magdalene, Rev. H. Glover, Good Friday, 1904 2 14 7
Thornton Heath, St. Paul, Rev. G. A. Lewis, Good Friday, 1904..... 1 14 4
Do. Meeting 1 3 0
Annual Meeting ... 8 19 2

Collected by

Clark, Mrs. (Emmanuel, South Croydon)..... 0 15 0
Mothers' Meeting, Haling Hall, South Croydon, per Mrs. Strangman 2 5 0

Missionary Boxes.

Frith, Mrs..... 1 6 0
Oakley, Miss..... 1 3 6
Teulon, Miss 0 10 0
Y.W.C.A., Haling Park, per Miss Chapman 0 12 2
Sums under 10s. ... 1 13 5

Donations.

A Friend..... 1 0 0
Half Proceeds of Drawing Room Sale of Work, per Mrs. Clark (Emmanuel, South Croydon)..... 15 0 0
Sturt, Mr. 0 10 0
Sums under 10s..... 1 0 6

Annual Subscriptions.

Austin, the Misses 0 10 0
Bernau, Miss..... 2 0 0
Carpenter, Mrs..... 0 10 0
Crook, Mrs. A. 0 10 0
Curling, Mr. 0 10 6
Deane, Miss 0 10 0
Easter, Rev. A. J. . 1 1 0

Eyles, Miss 1 0 0
Field, Mrs..... 1 1 0
Fishwick, F., Esq. 1 1 0
Gotelee, Mrs..... 0 10 0
Jones, the Misses 0 10 0
King, Mr. G. A. ... 1 0 0
Lewis, Mr... ..... 0 10 0
Littlewood, Miss J. 1 0 0
Lloyd, Miss 0 10 0
Moore, Mrs. 1 1 0
Peto, Mrs. 0 10 0
Peto, Miss 1 0 0
Ranger, Mrs..... 0 10 6
Roberts, the Misses 1 1 0
Rymer, Mr. 0 10 0
Symonds, Mr. W. 0 10 0
Sums under 10s..... 6 18 6

By Miss Barber.

Barber, the Misses 1 1 0
Brewer, Mr. & Mrs. 0 10 0
"For Israel's Sake" 1 1 0
Sums under 10s. ... 1 4 6

By Miss Barton.

Barton, Miss 1 1 0
Barton, Miss E..... 0 10 0
Causton, Mr. and Mrs. P 1 1 0
Franklin, Mrs. 0 10 0
Lanfear, Mrs..... 1 1 0
Lanfear, the Misses 2 2 0
Moser, Miss 0 10 0
Pritchard, Mr. 1 1 0
Sums under 10s..... 1 5 0

By Miss L. Johnson.

A Friend 0 10 0
Baber, Mrs. 1 1 0
Johnson, Mrs. W... 0 10 0
Sums under 10s. ... 1 18 0

By Miss Ferrier Rowe.

Butler, Rev. F. C. 0 10 0
Crew, Mrs..... 0 10 0
For Israel's Sake (K.B.) 1 0 0
Hapgood, Mr. R.... 0 10 0
Pelton, Mr..... 1 0 0
Rowe, Mrs. Ferrier 0 11 0
Rowe, Miss Ferrier 0 10 0
Sums under 10s. ... 2 9 0

By Mrs. H. Martin Sells. (Emmanuel Church Branch)

Clark, Mrs. & Miss 1 1 0
Davies, Mr. J. J. ... 0 10 6
Draeger, Mr. G. F. 1 0 0
Herbert, Mr. Alfred 1 1 0
Miller, Mr. J. S..... 2 2 0
Phillips, Rev. R. N. F. 1 1 0
Sells, Mr. H. Martin 2 2 0
Sharman, the Misses 1 1 0
Theobald, Mr. W. A. S. 0 10 6
Sums under 10s. ... 1 5 0

By Mrs. Warren (Thornton Heath Branch.)

Lovell, Mr. Douglas 0 10 0
Sums under 10s. 0 7 5

CHILDREN'S BEEHIVE FOR ISRAEL.

Queen Bee.
Miss M. A. Frith.

Offertories.
St. Matthew's Church 0 14 0
Annual Meeting ... 1 7 9

Missionary Hives.
Tanner, Arthur..... 0 10 6
Tewart, Grace 1 1 0
Thrale, Olive..... 0 11 0
Sums under 10s..... 2 16 11
Publications 0 5 6

GIRLS' SCHOOL AT JERUSALEM.

Towards one year's maintenance of a child.

Half proceeds of Drawing Room Sale of Work, per Mrs. Clark (Emmanuel, South Croydon).....15 0 0

HOSPITAL FOR POOR SICK JEWS AT JERUSALEM.

Towards one year's maintenance of the *Croydon* Bed.
By Mrs. Edgar Ferrier-Rowe.

Donations.
Easter, Mrs. 0 10 0
Frith, Mrs. 0 2 6
Paxton, Mrs. 0 10 0

Annual Subscriptions.
Ascroft, Mrs..... 1 1 0
Barton, Miss 0 10 0
Blake, Miss E. 1 1 0
Brewer, Mr. & Mrs. 0 10 0
Browne, Mrs. 1 1 0
Butler, Rev. F. C. 0 10 0
Clarke, Mrs. 0 10 6
Deane, Miss 0 10 0
Freeland, Mrs. and Miss 0 10 0
Hill, the Misses ... 0 10 0
Hutchinson, Rev. Canon C.B..... 0 10 0
Janson, Mr..... 0 10 0
Jones, the Misses 0 10 0
Link, Mrs. 0 10 0
Littlewood, Miss J. 1 0 0
Moser, Miss 0 10 0
Moser, Mr. Clement 0 10 0
Philpot, Miss..... 0 10 0
Pritchard, the late Mr. A. 0 10 0
Reid, Mrs. P. T..... 0 10 0
Sums under 10s..... 6 14 0
£20.

MISSION SCHOOLS FOR HEBREW CHILDREN, STREATHAM COMMON.

Annual Subscription.
Littlewood, Miss J., for Christmas Treat 1 0 0

ROTTERDAM MISSION HOUSE.

Clark, Mrs. 5 0 0

220 8 10
Disbursements 2 18 0

217 10 10

DENMARK HILL, ST. MATTHEW.

Rev. J. R. Porte, D.D.

Offertories on Good Friday, 1904 ..... 5 13 7

DORKING.

President.
Rev. W. H. Hewett.

Treasurer and Secretary.
Miss M. A. Flood.

Offertory.
St. Paul's Ch., Good Friday, 1904 ..... 6 0 0
Drawing Room Meeting 8 13 0

Missionary Box.
Clear, Miss..... 0 11 4

Donations.
R. T. O. 2 2 0
Sums under 10s. ... 0 6 0

Annual Subscriptions.
Aldworth, Mrs..... 1 0 0
Attlee, Mrs. 0 10 0
Cotton, Lady 0 10 0
Filler, W. B. Esq.... 1 1 0
Flood, the Misses... 4 4 0
Girdlestone, the late Mrs. 0 10 0
Harding, F. H. Esq. 0 10 0
Heron, Miss 1 1 0
Hewett, Rev. W. H. 0 10 6
Madden, Mrs. 0 10 6
Madden, Miss C. H. 1 0 0
Stilwell, Miss C. A. 1 0 0
Sums under 10s..... 3 3 6

HOSPITAL FOR POOR SICK JEWS AT JERUSALEM.

A Friend 5 0 0

JERUSALEM MISSION.

Lingley, Rev. T. H. 0 10 0

WOTTON.

Rev. Richard Glover.

Offertory on Good Friday, 1904 ..... 0 3 0

38 15 10
Disbursements 0 9 0

38 6 10

DULWICH (WEST), EMMANUEL CHURCH.

President.
Rev. E. Rae.

Treasurer and Secretary.
Mrs. D. Morton Jack.

Offertories.
Ascension Day, 1904 1 8 9
Emmanuel Mission Hall, (Box, Sunday Evening Services) 2 0 6
Drawing Room Meeting at Mrs. Gullick's 1 11 3

Missionary Boxes.
Cooper, Miss..... 1 8 10
Jack, Mrs. D. Morton 0 11 6
Nesbitt, Mrs 0 10 3
Schmettan, Mrs. ... 0 1 9

Annual Subscriptions.
S. R..... 1 0 0
T. O..... 1 1 0
Sums under 10s..... 0 14 6

10 8 4

EARLSFIELD.

Rev. D. Tudor Craig.

Offertory.
St. Andrew's Ch., Good Friday, 1904 0 11 7

EGHAM.

Treasurer and Secretary.
Rev. W. Trevor Nicholson.

Offertories.
Parish Church 2 9 1
St. Jude's Church, Englefield Green 3 4 2
Lecture 0 17 3

Missionary Boxes.
At Vicarage 1 3 2
Parish Church Girls' Sunday School ... 0 14 3
St. Jude's and Old Windsor Sunday Schools 0 13 1
Y.W.C.A. 0 18 2
Sums under 10s. ... 1 9 4

Annual Subscription.
Nicholson, Rev. W. Trevor and Mrs. 2 2 0

13 10 6

EWELL.

President.
Rev. R. C. Hunt.

Treasurer and Secretary.
W. Melmoth Walters, Esq.

Offertories.
St. Mary's Church, Sexagesima Sunday, 1905.....10 0 10

Annual Subscriptions.
Crosthwaite, Miss (2 years) 0 10 0
Maingay, Mrs. 0 10 0
Pott, Norbury, Esq. 0 10 0
Soady, Mrs. 1 1 0
Walters, W. Melmoth, Esq..... 2 2 0
Walters, Mrs. R. ... 1 1 0
Sums under 10s. ... 2 5 0

CHILDREN'S BEEHIVE FOR ISRAEL.

Queen Bee.—Miss Monger.

Missionary Hives.
Contents 0 13 3

18 13 1

FARNHAM.

Collector.
Mrs. R. Mason.

Missionary Box.
Mason, Mrs. 0 15 5

Annual Subscriptions.
Mason, Mr. R. 0 10 6
Mason, Miss S..... 0 10 6
Sums under 10s. ... 0 10 0

2 6 5

FELBRIDGE.

President.
Rev. John Thorp.

Treasurer and Secretary.
Rev. John Thorp.

Offertories and Extra Deputational Fee 6 9 6

Missionary Box.
Vicarage 0 6 4

Donations.
Thorp, Rev. J. and Mrs., In Memoriam J. and S. B. 20 0 0
Thorp, Miss 1 1 0

Annual Subscriptions.
Forster, Mrs. & Miss 0 10 0
Jones, T. B., Esq.... 0 10 0
Thorp, Rev. J. and Mrs.....10 10 0

SAFED HOSPITAL BUILDING FUND.

Donation.

Thorp, Rev. J. and Mrs. 1 0 0

TEMPORAL RELIEF FUND.

Annual Subscription.

Thorp, Rev. J. and Mrs. 0 10 0

40 16 10

GIPSY HILL, CHRIST CHURCH.

President.
Rev. R. C. Joynt.

Treasurer.—Miss Aste.

Offertories.

Parish Church 26 10 11
Do. Good Friday 1904 .. ..18 3 1
Mission Church..... 3 0 2
Do. Good Friday, 1904 ..... 1 9 0
Drawing Room Meeting at Mrs. Barrett's (moiety) 5 7 11

Missionary Boxes.

Elliott, Miss 1 1 1
Hope-Murray, Miss Lilian 5 5 3
M. K. 1 16 9
Quinton, Mrs. A... 2 10 1
Scott, Miss 6 1 7

Annual Subscriptions.

A Friend..... 2 2 0
Aste, Miss 1 1 0
Barrett, Mr. and Mrs. T. F. 1 0 0
Carter, the Misses Wigney 2 2 0
Cavie, Miss 0 10 0
Cobb, Mrs..... 2 2 0
Evans, Mrs. 2 0 0
Flint, Mr. and Mrs. James 1 0 0
Flint, the Misses ... 0 10 0
Freeman, Miss 1 1 0
Graham, Mrs. W. H 5 0 0
Green, Mrs. C. O.... 1 0 0
Hall, the Misses ... 0 10 0
Harmer, Mrs..... 1 1 0
Hay, Miss 0 10 0
Hill and Brock, the Misses 2 0 0
Homer, Miss 1 1 0
Houghton, Miss ... 1 1 0
Howard, Mrs. H. P. 1 1 0
Hunter, Miss..... 1 0 0
Joynt, Rev. R. C. 1 1 0
L. D..... 0 10 6
Megau, Mrs. 2 0 0
Moore, Miss I. 1 0 0
Moule, Rev. W. T.C 2 0 0
Oram, Mr. R. A..... 0 10 0
Paul, Mrs. Arthur 2 2 0
Phillips, Miss 1 0 0
Phipps, Miss 1 1 0
Scott, Mrs. 2 2 0
Scott, Miss..... 0 10 6
Scott, Miss J..... 0 10 6
Sharp, Mrs. John ... 0 10 6
Sharp, Mr. W..... 1 1 0
Swonnell, Miss..... 0 10 6
Tatham, Mrs..... 0 10 0
Taylor, Rev. A. and Miss 0 10 6
Whittard, the late Mrs. J. A. 1 1 0
Willett, Miss 0 10 6
Williams, Mr. F. G. 1 1 0
Wilson, Miss 1 0 0
Sums under 10s..... 1 0 0

HOME MISSION.

Manchester Building Fund.

Drawing Room Meeting at Mrs. Barrett's (moiety) 5 7 11

JERUSALEM MISSION.

Donations.

Aste, Miss, for New Printing Press, House of Industry 10 0 0
Young Men's Bible Class, per Miss McLeod, for schools 0 12 0

SAFED HOSPITAL.

Annual Subscription.

Whitfield, Miss R., towards one year's maintenance of the *In Memoriam Frederick Whitfield* Bed.....20 0 0

157 0 3

GUILDFORD & STOKE.

Vice-President.
Rev. Francis Paynter.

Treasurer and Secretary.
Miss E. Watson-Smyth.

Guildford & Stoke 49 18 4
Elstead 3 6 4
Shere 8 16 11
Stoughton 0 8 8

62 10 3

GUILDFORD & STOKE.

Offertories.

Stoke, Parish Church 1 5 7
Do. Christ Church Good Friday, 1904 7 18 5

Missionary Boxes.

Sums under 10s... .. 0 12 3

Donation.

P. W. 0 10 0

Annual Subscriptions.

Chater, Mrs. 1 0 0
Ewens, Miss 2 0 0
Faed, Captain 0 10 6
Hadden, Miss 1 0 0
Hadden, Miss Emily 0 10 0
Hankin, Mrs..... 1 1 0
Hulse, Miss 1 1 0
Hurry, Miss 1 1 0
Ingham, the Right Rev. Bishop, D.D., and Mrs. 0 10 6
Lawrence, Miss..... 2 2 0
Martin, Rev. Grantley C... . ..... 0 10 6
Paynter, Rev. Francis & Mrs....10 10 0
Stafford, Mrs. 1 1 0
Thomas, Miss 0 10 0
Wallace, General... 1 0 0
Watson-Smyth, Miss 2 2 0
Young, Miss 1 0 0
Young, Miss Agnes 0 10 0
Sums under 10s..... 4 13 0
Publications 0 1 0

CHILDREN'S BEEHIVE FOR ISRAEL.

By Mrs. Hunter.

Missionary Hive.

Hunter, Miss Nora 0 4 6

STOKE, ST. SAVIOUR.

Rev. W. E. Peters.

Offertory on Good Friday, 1904 ..... 2 10 7

Annual Subscriptions.

McDonell, Mr. A. W. 1 1 0
Newbold, Miss F.... 0 10 0
Tessier, Mr. A. C... 1 0 0
Sums under 10s ... 1 12 6

49 18 4

ELSTEAD.

Rev. David M. Wauchope.

Offertories 3 6 4

SHERE.

Rev. F. C. Hill.

Offertories 8 6 5

Donation.

Anonymous 0 10 6

8 16 11

STOUGHTON.

Rev. Henry J. Burkitt.

Offertories.

Emmanuel Church, Good Friday, 1904 0 8 8

HASLEMERE.

SHOTTERMILL.

Rev. H. A. Tudor.

Offertory.

St. Stephen's Church, Good Friday, 1904 0 19 1

HERNE HILL.

Rev. J. Bayfield Clark.

Offertory.

St. Saviour's Ch., Good Friday, 1904 1 2 0

HORLEY.

Rev. H. T. Lewis.

Offertory.

Good Friday, 1904 2 2 6

HORNE.

Rev. Arthur Champion.

Offertory on Good Friday, 1904 ..... 1 4 0

Donation.

A. and E. M. C..... 0 10 6

1 14 6

KENLEY.

President.
Rev. L. Harding Squire.

Treasurer and Secretary.
Mrs. Snell.

Offertories.

Parish Church, Good Friday, 1904 ..... 5 3 3

Collected by

Squire, Miss Olive (1903-4) 0 14 11
Squire, Miss Olive (1904-5) 0 17 3

Annual Subscriptions.

Colchester, Mrs. ... 0 5 0
Harrold, R. Esq. ... 1 1 0
Hood, Arthur, Esq. 1 1 0
Morgan, Chas. L., Esq. 1 1 0
Palmer, Mrs 0 10 6
Snell, Mr. and Mrs. 2 2 0
Snell, Rev. Chas. D. 1 1 0
Snell, F. Alford, Esq. 1 1 0
Squire, Rev. L. Harding 1 1 0
Tufnell, Carleton F., Esq. 1 1 0
Wark, John, Esq... 1 1 0

HOSPITAL FOR POOR SICK JEWS AT JERUSALEM.

Towards one year's maintenance of the *Kenley* Cot.

Collected by

Maw, Miss M. 1 0 0

Annual Subscriptions.

Anonymous 0 11 6
Harrold, R., Esq.... 1 1 0
Moon, Mrs..... 1 1 0
Squire, Mrs., sen.... 1 0 0
Squire, Miss, sen... 0 10 0
Squire, Rev. L. Harding 1 1 0
Stunt, Mrs..... 0 10 6
Wark, John, Esq... 0 10 6
Willey, John, Esq. 2 2 0
Sums under 10s..... 0 12 6
£10.

28 0 11

LAMBETH, EMMANUEL CHURCH.

Rev. C. R. Lilly.

Offertories on Good Friday, 1904 ..... 1 8 9

Collected by

Try, Mrs. 1 1 0

Missionary Boxes

Contents 1 14 11

4 4 8

LAMBETH, ST. ANDREW.

President and Treasurer.
Rev. G. Robinson Lees.

Secretary.—Miss Way.

Offertories 3 8 10

Annual Subscriptions.

Lees, Rev. G. R. ... 0 10 6
W. F. A..... 1 1 0

5 0 4

LAMBETH, ST. PHILIP.

Rev. W. H. Hornby Steer.

Offertory on Good Friday, 1904 ..... 0 16 8

LAMBETH, ST. THOMAS.

Rev. J. B. Barraclough.

Meeting 0 4 0

Annual Subscriptions.

Barraclough, Rev. J. B... ..... 0 10 6
King, Miss A. 0 10 0
Owers, the late Mrs. 0 10 6

MISSION SCHOOLS, STREATHAM.

Anonymous 1 0 0

2 15 0

LAMBETH, SOUTH, ST. STEPHEN.

Rev. John Grundy.

Offertories 1 15 1

Annual Subscriptions.

Colligan, Mrs., & the late T. W., Esq.... 2 0 0
Dalton, Miss 1 1 0
Goddard, Mrs. 0 5 0

5 1 1

LIMPSFIELD.

Rev. W. B. Tracy.

Offertory.

Church Missionaries Children's Home 1 4 1

LITTLE BOOKHAM.

Rev. D. C. W. Harrison, *succeeded by* Rev. J. R. Edwards.

Offertories.

Good Friday and Easter Day, 1904 10 8 8

MERTON.

Rev. J. E. Jagger.

Offertories, per A. Whitmore, Esq.... 6 1 3

NEW MALDEN.

President.
Rev. W. A. Challacombe.

Treasurer and Secretary.
Mrs. Oliver Heywood.

Offertories.

ChristChurch, Good Friday, 1904 ..... 3 6 7
Mission Room 0 7 3
Meeting 2 16 6

Missionary Boxes.

Bland, Rev. F. E. & Mrs., Children of 2 15 0
Crawford, Mrs..... 0 13 4
Taylor, Mrs. H. H. 1 7 9
Sums under 10s..... 0 9 6

Donations.

Sale of Work.....15 0 0
Thankoffering 0 2 6

Annual Subscriptions.

Hereford Mrs. 0 10 0
Heywood, Rev. O... 1 1 0
Streeter, Mrs..... 0 10 0
Thompson, Mr. J. T. 0 10 0
Sums under 10s..... 5 5 6

HOSPITAL FOR POOR SICK JEWS AT JERUSALEM.

Towards one year's maintenance of the *Little Nony In Memoriam* Cot.

AnnualSubscription10 0 0

TEMPORAL RELIEF FUND.

Heywood, Mrs. Oliver, for poor Jews in London 2 0 0

46 14 11

NORBITON, ST. PETER.

President.
Rev. H. A. Wilson.

Treasurer and Secretary.
Miss Maxwell.

Offertory on Good Friday, 1904..... 3 8 0

Missionary Box.

Weston, Rev. F. G. 0 5 6

Donations.

Sums under 10s..... 0 17 6

Annual Subscriptions.

Maxwell, Miss 0 10 6
Skinner, Miss 0 10 0
Weston, Rev. F. G. 0 10 6
Sums under 10s..... 0 12 6

6 14 6

NORWOOD.

Upper Norwood, St. Paul... .....61 15 9
West Norwood, St. Luke 0 17 9

62 13 6

UPPER NORWOOD, ST. PAUL.

President.
Rev. R. B. Ransford.

Treasurer.
Colonel H. S. Court.

Offertory..... 9 7 3

Missionary Box.

Chambers, Sidney Esq. 1 6 10

Donation.

Sale of Work 35 17 8

Annual Subscriptions.

Burr, A. E., Esq.... 1 1 0
Elwin, Rev. & Mrs. 0 10 6
Frazer, Mrs..... 1 0 0
Hebert, Rev. H. V. 1 1 0
Hebert, Mrs. 1 1 0
Meredith, Mrs..... 0 10 0
Norton, Miss..... 2 0 0
Ransford, Rev. R. B. 1 1 0
Smeed, Miss 5 4 0
Turner, Mrs. Sidney 1 0 0
White, Mrs. W. W. 0 10 6
Sums under 10s. ... 0 15 0

62 5 9
Disbursements 0 10 0

61 15 9

WEST NORWOOD, ST. LUKE.

Rev. Herbert T. Hughes.

Offertory on Good Friday, 1904 ..... 0 17 9

PECKHAM, ST. MARK.

Rev. F. Werninck.

Offertory on Good Friday, 1904 ..... 1 1 0

PECKHAM, ST. MARY MAGDALENE.

Rev. S. A. Johnston.

Offertories on Good Friday, 1904 ..... 3 16 11

PENGE, ST. JOHN THE EVANGELIST.

President.–Rev. W. Smyly.

Treasurer and Secretary.
Miss Sarratt.

Offertories 10 14 3

Missionary Boxes.

Jukes, Miss 2 2 0
Y.W.C.A. 1 10 0

Annual Subscriptions.

Allen, Mr. A. V.... 0 10 6
Atkinson, the late Mrs. C. E. 1 1 0
Hales, Miss Mary 1 1 0
Jackson, Miss 1 1 0
Jones, Miss 1 1 0
Purcell, Mrs..... 1 1 0
Rowe, Mrs. 1 1 0
Smyly, Rev. W..... 1 1 0
Tanner, Mrs..... 0 10 0
Thomas, Miss 0 10 6
Willes, J., Esq. 0 10 6
Sums under 10s..... 1 9 0

25 3 9

PURLEY.

Rev. R. R. Resker.

Offertories.

Christ Church, Maundy Thursday and Good Friday, 1904 ..... 4 5 9

PUTNEY (EAST).

President.
Rev. Aylmer Rouse.

Treasurer and Secretary.
Miss Puleston.

Offertories.

St. Stephen's Ch., Wandsworth, Good Friday, 1904.....11 18 5

Drawing-Room Meeting, Mrs. Pike 3 13 9

Collected by

St. Stephen's Children's Bible Class 0 5 0

Donations.

Hodgson, Miss 0 10 0
S., Mrs. 0 10 0
Malachi iii. 10 ..... 0 10 6

Annual Subscriptions.

Bull, Mrs. 1 0 0
Carr, Miss 1 0 0
Crickmay, the Misses 0 10 0
Fox, Rev. Preb. H. E. 1 1 0
Heady, Miss 1 0 0
Hodgson, Mrs..... 0 10 0
Hodgson, Miss 0 10 0
Nicholson, the Misses 0 10 0
Puleston, Mrs. 0 10 0
Puleston, Miss 0 10 0
Rouse, Rev. Aylmer 0 10 0
Rouse, Miss 0 10 6
Rücker, Miss 2 0 0
Rücker, Miss H. ... 2 0 0
Rücker, Miss E. ... 2 0 0
Rücker, Miss M. ... 2 0 0
Skinner, Miss 0 10 0
Slater, Mrs. 0 10 0
Sums under 10s..... 1 12 0

36 1 2

REIGATE & REDHILL.

Reigate 12 12 11
Redhill 79 0 9
Hospital at Jerusalem, *Reigate & Redhill* Bed 20 0 0

111 13 8

REIGATE.

Treasurer and Secretary.
Miss C. A. Wright.

Offertories.

St. Mark, Rev. A. Simmonds, Good Friday, 1904 (moiety) 2 4 5
Nutley Lane, Rev. E. J. Baker, Good Friday, 1904 ..... 1 13 0

Missionary Box.

Contents 0 4 0

Donation.

Eggs laid on Sundays 0 6 6

Annual Subscriptions.

Anonymous 1 1 0
Cooper, Miss 0 10 0
Cooper, Miss R. ... 0 10 0
Despard, In Memory of Mrs..... 1 1 0
Gardiner, Mrs. 1 0 0
McAndrew, Misses 0 10 0
Rochat, Mrs..... 0 10 0
Wright, Miss C. A. 1 1 0

HOSPITAL FOR POOR SICK JEWS AT JERUSALEM.

Despard, In Memory of Mrs..... 1 1 0
Rochat, Mrs. 1 1 0

12 12 11

REDHILL.

President.
The Venerable G. W. Daniell, M.A., Archdeacon of Kingston-on-Thames.

Treasurer and Secretary.
Miss Claydon.

Offertories.

St. Matthew's Ch.	14	5	10
Mission Church, High Street	3	4	3

Missionary Boxes.

Gough, Mrs.	2	18	4
Linnell, Mrs. James	1	3	2
Peck, Miss	1	12	0
"Rowsley"	0	5	2

Donations.

Brass, Miss	0	10	0
Hebbert, E. G., Esq.	2	0	0
J. A. D.	0	10	0
Lewis, Mrs.	0	1	0
Lloyd, Mrs. W. H.	0	10	0

Annual Subscriptions.

Benest, Miss	0	10	6
Bidder, Miss	1	11	6
Bilbrough, Mrs.	2	2	0
Browne, F. P., Esq.	0	10	0
Claydon, Miss	0	10	0
C. W.	0	10	0
Dimock, Rev. N.	1	1	0
Ellis, W., Esq.	0	10	0
Field, Mrs. G	1	1	0
Foster, Mrs. H.	0	10	0
Hammond, Mrs.	0	10	0
Head, Mrs. J. M.	2	2	0
Hebbert, E. G., Esq.	1	0	0
Hebbert, H. L., Esq.	1	1	0
Hills, H., Esq.	0	10	6
In Memoriam, the late Miss Horne	1	1	0
Jacob, Colonel	0	10	0
Janvrin, the Misses	2	2	0
Leach, Miss	1	1	0
Lloyd, Mrs. W. H.	1	1	0
Martin, Miss	0	10	0
Messenger, Mrs.	0	10	6
Mew, Mr. & Mrs.	0	10	6
Millais, Mrs.	0	10	6
Millner, H. J., Esq.	1	1	0
"Mount Lodge"	1	1	0
Paine, Mrs. W. D.	2	2	0
Peck, Miss	0	10	0
Roberts, Miss	1	0	0
Service, Miss	2	2	0
Sharp, Miss E. (1903-4)	0	10	0
Sharp, Miss E. (1904-5)	0	10	0
Stenhouse, General	0	10	6
Stenning, Mrs.	1	1	0
Sutton, W. L., Esq.	0	10	0
Thompson, A., Esq.	2	0	0
West, Miss	2	2	0
Weston, J., Esq.	0	10	0
Wilkinson, Miss	1	0	0
Sums under 10s.	4	13	6
Publications	0	2	0

CHILDREN'S BEEHIVE FOR ISRAEL.

Queen Bee.—Miss Padwick.

Missionary Hives.

Contents of two	0	9	0

ROTTERDAM MISSION HOUSE.

"In Memory of the late Rev. Henry Brass, M.A."

From a Few Friends, per Miss Bidder	7	0	0

SAFED HOSPITAL BUILDING FUND.

Claydon, Miss, Sale of Plants, &c.	1	19	0
	79	8	9
Disbursements	0	8	0
	79	0	9

HOSPITAL FOR POOR SICK JEWS AT JERUSALEM.

Towards one year's maintenance of the *Reigate and Redhill* Bed.

Treasurer and Secretary.
Miss E. H. Smith.

Annual Subscriptions.

A Substitute	0	10	0
Ashby, Mrs.	0	10	0
Barclay, Mrs. Robert	0	10	0
Bidder, Miss	0	10	0
Cooper, the Misses	0	15	0
Crakanthorp, Miss	0	10	0
Dimock, Rev. N.	0	10	0
Ellis, W. Esq.	0	10	0
Field, Mrs. G.	0	10	0
Gardiner, Mrs.	0	10	0
Grice, Mrs.	0	10	0
Harding, Mrs.	0	10	0
Head, Mrs. Meyrick	0	10	6
Horner, Milton, Esq.	1	1	0
Janvrin, the Misses	0	10	6
Linnell, J. T. Esq.	1	1	0
Mackinlay, N.S., Esq.	2	2	0
Millais, Mrs.	0	10	6
Pelly, Mrs.	1	1	0
Reed, Miss	0	10	0
Smith, Miss E. H.	0	10	0
Wright, Miss C.	1	1	0
Sums under 10s.	4	17	6
	20	0	0

RICHMOND.

Secretary.—Miss Reeve.

Offertories.

Christ Church, Good Friday, 1904, Rev. A. E. Foster	2	1	7

Annual Subscriptions.

Bushnell, Miss	1	1	0
Cahill, the Misses	1	11	6
Cavalier, Rev. A.R.	0	10	6
Duncan, Mrs.	0	10	0
Dunlop, Mrs.	1	1	0
Fishbourne, Mrs.	0	10	6
Fisher, Mrs.	0	10	6
Hawes, Mrs.	1	1	0
Holy Trinity Young Women's Bible Class, per Miss Donovan	2	0	0
Nottidge, Miss	2	2	0
Rate, Rev. J.	1	1	0
Rate, Mrs.	1	1	0
Reeve, Miss	1	1	0
Wade, Miss	0	10	0
Sums under 10s.	2	12	6
Publications	0	1	0
	19	6	1

ROTHERHITHE, CHRIST CHURCH.

Rev. L. B. Delap.

Offertory on Good Friday, 1904	1	16	11

SOUTH NUTFIELD.

President.
Rev. C. F. Fison.

Treasurer and Secretary.
Rev. C. F. Fison.

Offertories	3	1	8

Annual Subscriptions.

Browell, the Misses	1	0	0
Fison, Rev. C. F.	0	10	6
Pelly, Mrs.	0	10	0
Sums under 10s.	0	10	0
	5	12	2

SOUTHFIELDS, ST. MICHAEL AND ALL ANGELS.

Rev. R. A. Dobson.

Offertory on Good Friday, 1904	3	0	0

SOUTHWARK, ST. PETER.

Rev. W. A. Corbett, R.D.

Offertory	0	12	11

Annual Subscription.

Corbett, Rev. W. A.	0	10	6
	1	3	5

STOCKWELL, ST. MICHAEL.

President.
Rev. Richard Dixon.

Treasurer.
J. Norman Cole, Esq.

Offertories on Good Friday, 1904	2	10	0

STREATHAM COMMON, IMMANUEL CHURCH.

President.
Rev. H. F. S. Adams.

Treasurer and Secretary.
Mrs. U. Davies.

Offertories	38	13	10

Missionary Boxes.

Bale, Miss F.	0	17	7
Davies, Mrs. U.	1	1	0
Denman, Rev. F. L.	1	6	9
Gunn, Miss N.	1	5	1
Jackson, Miss May	4	2	0
Mission Schools for Hebrew Children	0	16	6
Morphew, Mrs.	2	11	8
Whitley, Miss	0	10	6
Sum under 10s.	1	14	4

Donations.

Foster, Miss	5	0	0
Leaf, the Misses	4	0	0
Part proceeds of Annual Sale of Work	15	0	0
Interest	0	11	4

Annual Subscriptions.

Adams, Rev. H.F.S.	1	1	0
Amor, Miss	0	10	0
Aspden, Mrs.	0	10	0
Bailey, Miss	0	10	6
Bailey, Miss M.	0	10	6
Bigger, Mrs.	1	0	0
Boys, Rev. B. C.	0	10	6
Boys, Miss	0	10	6
Carver, Rev. Canon	1	1	0
Clark, Mrs.	0	10	0
Clementson, Miss	0	10	6
Cow, P. B. Esq.	1	1	0
Cow, Mrs. P. B., jun.	0	10	0
Cubison, Rev. W.	0	10	6
Davies, Mrs. U.	2	2	0
Earle, Mrs.	1	1	0
Gillet, Mr. & Mrs.	0	10	0
Goggs, F. S. Esq.	0	10	0
Green, Miss	0	10	0
Hill, Miss	0	10	6
Hillyer, Mrs.	1	1	0
Hillyer, Miss	0	10	6
Izod, Mrs.	1	0	0
Jameson, Mrs.	0	10	0
Jeffcoat, Miss	1	1	0
Kimber, Mrs.	0	10	6
Larkins, Miss	0	10	0
Leaf, Miss	1	1	0
Leaf, Miss J.	1	1	0
McDougall, Mrs.	0	10	6
Marshall, A.H. Esq.	1	1	0
Miller, Mrs. Elder	2	2	0
Morgan F., Esq.	0	10	0
Morphew, Mrs.	1	1	0
Morris, Mrs. Capel	1	1	0
Morris, the Misses	0	10	0
Norrington, Mr.	0	10	6
Padfield, Mrs.	0	10	0
Paulet, Mrs.	2	2	0
Phillips, J. Esq.	0	10	0
Rankin, the Misses	0	10	0
Rutland, Mr. T. B.	1	1	0
Rogers, Mrs.	0	10	6
Roscow, Mrs.	1	0	0
Spiers, S. Esq.	1	1	0
Sprigens, Miss	0	10	6
Starkey, Mr. & Mrs.	0	10	0
Stenning, A., Esq.	0	10	0
Stevenson, Lady	0	10	0
Thorne, J. M., Esq.	0	10	6
Underhill, T. Esq.	1	1	0
Wakeford, Mrs.	0	10	6
Walker, the Misses	1	11	6
Walter, Mrs.	1	0	0
Watson, Mrs. T.	1	1	0
Way, Mrs.	0	10	0
Wilson, Mrs. John	1	1	0
Wilson, Mrs. Grant	1	0	0
Young, Miss	0	10	0
Sums under 10s.	13	18	6
Publications	0	3	0

CHILDREN'S BEEHIVE FOR ISRAEL.

Queen Bee.—Mrs. Marshall.

Missionary Hives.

For Safed Schools	4	10	8
For Streatham do.	2	5	3

EUSTACE MAXWELL MEMORIAL FUND.

By Rev. F. L. Denman.

Annual Subscriptions.

Denman, Rev. F. L.	1	0	0
Roscow, Mrs.	1	0	0

MISSION SCHOOLS FOR HEBREW CHILDREN, STREATHAM COMMON.

Offertory at Schools Anniversary, 1904	6	14	1

SAFED HOSPITAL.

Lantern Lecture	0	14	9
	154	17	10

STREATHAM, SOUTH, ST. ANDREW.

Rev. W. C. G. Cubison.

Offertories on Good Friday, 1904 ..... 4 10 7

STREATHAM, WEST, ST. JOHN.

Rev. F. J. Lansdell.

Offertories on Good Friday, 1904 ..... 3 6 4

SURBITON.

Christ Church	39	10	5
St. Matthew's Ch.	3	7	7
	42	18	0

CHRIST CHURCH.

President.
Rev. H. Newton.

Treasurer and Secretary.
Mrs. J. A. Strachan.

Offertories.

Good Friday, 1904...	12	2	8

Annual Subscriptions.

Bond, Mr. R. S.....	0	10	6
Carson, Miss E.....	1	1	0
Cavell, Mrs.....	1	1	0
Clayton, Mr. F. S...	1	1	0
Coombs, Miss E. C.	0	10	6
Cornford, Mrs.....	0	10	0
Cundy, Mrs.	1	1	0
Du Pré, Miss	1	0	0
Du Pré, Miss M. ...	1	0	0
Foot, Mrs. G.....	1	1	0
Grimm, Mr. C.	0	10	0
Hall, Miss	0	10	0
Hancock, Mrs., sen.	2	0	0
Harris, Miss	0	10	0
Hensley, Miss	0	10	0
Legge, Mr. H. J. ...	0	10	6
Legge, Miss	0	10	6
Medley, Rev. J. F. and Mrs.	0	15	0
Marshall, the Misses	0	10	0
Strachan, Mrs. J. A.	1	1	0
Taylor, the Misses	0	10	0
Vacher, Miss.....	1	10	0
Walkinshaw, Miss	0	10	0
Walter, Mr. C.....	5	0	0
Walter, Miss	1	1	0
Webb, Lieut. V. Brooke.....	1	1	0
Webb, Mr.	0	10	6
Sums under 10s. ...	1	4	0
	39	12	2
Disbursements	0	1	9
	39	10	5

ST. MATTHEW.

Rev. J. Seaver.

Offertories.

Good Friday, 1904	3	7	7

TULSE HILL.

Holy Trinity Church	19	9	6
St. Matthias, Upper Tulse Hill	8	15	1
	28	4	7

HOLY TRINITY.

President.
Rev. H. Woffindin, B.D.

Treasurer and Secretary.
Miss E. Scott.

Lecture	0	18	0

Annual Subscriptions.

Baker, Mrs.	1	1	0
Farquharson, Mrs.	1	0	0
Herron, Miss.....	1	1	0
King, Mrs. E.....	1	1	0
Lidiard, Miss.....	0	10	6
Nobes, Mrs.....	0	10	6
Richardson, Miss...	0	10	0
Scott, the Misses ...	4	0	0
Sowler, Mrs.	1	0	0
Tripp, Mrs.....	0	10	6
Waltham, Mrs.	0	10	0
Wolton, Mrs.....	0	10	0
Wolton, Mrs. A. ...	0	10	0
Wotherspoon, Mrs.	0	10	0
Woffindin, Rev. H.	1	1	0
Sums under 10s. ...	3	0	0

HOSPITAL FOR POOR SICK JEWS AT JERUSALEM.

Annual Subscriptions.

Stevens, Dr.	1	1	0
Tripp, Mr. W.....	0	5	0
	19	9	6

ST. MATTHIAS, UPPER TULSE HILL.

Rev. W. H. Parsons. (*resigned.*)

Offertory on Good Friday, 1904 ..... 4 8 0

CHILDREN'S BEEHIVE FOR ISRAEL.

Queen Bee—Mrs. King.

Missionary Hives.

Contents	4	7	1
	8	15	1

WALLINGTON.

President.
Rev. R. A. Boyle, B.D.

Treasurer and Secretary.
Mrs. George A. Brown.

Meetings	10	10	0

Annual Subscriptions.

Benbow, Miss	0	10	0
Boyle, Rev. R. A....	0	10	0
Brougham, Mrs. ...	0	10	0
Brown, G. A. Esq.	0	10	0
Buckley, Mrs.	0	10	0
Crackelt, the Misses	0	10	0
Fuller, Mrs.	0	10	0
Gann, Miss.....	0	10	0
Hackford, Miss ...	0	10	0
Stuart, Mrs.	2	2	0
Swift, Miss..	0	10	0
Sums under 10s.....	4	19	6

CHILDREN'S BEEHIVE FOR ISRAEL.

Queen Bee—Miss Stuart.

Missionary Hives.

Contents	2	13	5

HOSPITAL FOR POOR SICK JEWS AT JERUSALEM.

Towards one year's maintenance of the *Wallington* Cot.

Collector.—Miss Hinds.

Annual Subscriptions.

Gillespie, Dr. & Miss	1	0	0
Golbsbury, the Misses	1	5	0
Landon, Mrs.....	1	1	0
Stewart, Duncan, Esq.	0	10	6
Stuart, Mrs.....	1	1	0
Sums under 10s.....	5	2	10
£10 0*s.* 4*d.*			
	35	5	3

WANDSWORTH.

President.
Rev. W. Reed, M.A.

Treasurer and Secretary.
Miss Marjorie Reed.

Offertories.

Parish Church	4	12	0

Missionary Boxes.

Buckmaster, the late Mrs.	0	15	9
Sums under 10s.....	0	7	3

Annual Subscription.

Reed, Mrs. W.	0	5	0
	6	0	0

WEYBRIDGE.

President.
Rev. S. R. A. Buller, M.A.

Secretary.
Rev. A. E. Suffrin, M.A.

Offertories.

Weybridge, Good Friday, 1904	16	16	7
Mission Room do....	0	15	2
	17	11	9

WIMBLEDON.

EMMANUEL CHURCH.

President.
Rev. E. W. Moore, M.A.

Treasurer and Secretary.
Miss M. Townsend.

Offertory on Good Friday, 1904	16	2	10
Meeting	2	0	0

Missionary Box.

Girdlestone, Mrs...	1	7	4

Donations.

Anonymous	0	10	0
Robertson, Miss ...	1	0	0

Annual Subscriptions.

Atkey, F. W., Esq.	1	1	0
Barton, Dr. P. F. ...	1	1	0
Brewster, Mrs.....	2	2	0
Brockett, Mrs.	0	10	0
Browell, the Misses	1	0	0
Carfrae, Miss	1	0	0
Cater, J. J. Esq.....	2	2	0
Christie, Mrs.	0	10	0
Christie, Miss.....	0	10	0
Churchill, A. Esq ...	1	0	0
Churchill, Lieut.-Colonel Seton ...	1	1	0
Clarke, Colonel.....	1	1	0
Douglas-Jones, Colonel D. F., R.A...	0	10	0
Dudfield, Mrs.	5	5	0
Fenwick, Captain...	5	5	0
Field, Mr. and Mrs. J. Louis	1	0	0
Forde, Mrs. & Miss	0	10	0
Girdlestone, Rev. Canon and Mrs...	4	4	0
Girling, B. W. Esq.	0	10	0
Godsell, Sir W.....	0	10	0
Gunnery, Mrs.	2	2	0
Head, A. A., Esq...	1	0	0
Jacobs, Mrs. C. M...	1	1	0
King, G. F. Esq. ...	1	1	0
Lee, Mrs. (Eversley)	1	1	0
Lee, Mrs. (Laughton)	1	1	0
Low, Miss.....	0	10	0
Marten, Mrs.....	0	10	0
Richards, Mrs. Valentine	2	0	0
Smith, Mrs. Guthrie	1	0	0
Townsend, J. Esq...	1	11	0
Townsend, Mrs.....	0	10	0
Vizard, Miss.....	0	10	0
Woodd, Mrs.....	0	10	6
Yates, Mrs.....	0	10	0
Sums under 10s.....	2	19	6
	69	9	2

WOKING.

Parish Church	11	15	6
Christ Church	9	12	0
St. John	4	2	11
Maybury, St. Paul	2	6	8
	27	17	1

PARISH CHURCH.

President.
Rev. F. J. Oliphant.

Treasurer and Secretary.
Rev. F. J. Oliphant.

Offertory.....	6	3	6

Annual Subscriptions.

Oliphant, Rev. F. J. and Mrs.	2	2	0
Oliphant, Granville, R., Esq.....	1	0	0
Phillips, Mrs. J. ...	0	10	0
Watney, Miss	2	0	0
	11	15	6

CHRIST CHURCH.

President.
Rev. E. R. P. Devereux, LL.B.

Treasurer and Secretary.
Mrs. Cotton.

Donation.

Anonymous	2	0	0

Annual Subscriptions.

Gripper, J. E., Esq.	1	1	0
Hamilton, Rev. W. F. T.....	3	3	0
Lowis, Col. R.F., R.A.	3	3	0
Wilkins, Miss	0	5	0
	9	12	0

ST. JOHN.

Rev. J. Montague Harris.

Offertories.

St. John the Baptist with Holy Trinity, Knaphill, Good Friday, 1904 ..... 4 2 11

MAYBURY, ST. PAUL.

Per Arthur W. Smyth, Esq.

Offertory on Good Friday, 1904 ..... 2 6 8

SUSSEX.

BISHOPSTONE.

Rev. Creswell Roberts.

Offertories on Good Friday, 1904 ..... 1 4 3

BRIGHTON.

Patron.

The Right Rev. the Lord Bishop of Chichester. (Dr. Wilberforce.)

Treasurer.

Colonel B. J. Goldie.

Secretaries.

Rev. M. C. Brownlow, M.A.
H. G. Chater-Fawsitt, Esq.

Brighton & Hove...	25	15	0
St. George's Church	36	10	9
St. Margaret's do...	95	11	10
St. Mark's do...	9	7	0
St. Matthew's do...	8	16	3
Henfield	5	10	6
Hove, Emmanuel...	11	18	0
Do. Holy Trinity...	5	1	5
Do. St. John the Baptist.....	29	16	4
Prestonville, St. Luke	9	2	0
Southwick	0	18	6
	238	7	7
Disbursements.....	5	10	6
	232	17	1
Balance in hand last year	0	5	0
	233	2	1
Balance in hand ...	0	4	7
	232	17	6

BRIGHTON AND HOVE.

Annual Meeting ...20 8 0

Annual Subscriptions.

Elliott, Miss E. F. J.	1	10	0
Gathorne, Miss.....	2	0	0
Sums under 10s.....	0	6	0

JEWISH CONVERTS' RELIEF FUND, JERUSALEM.

Annual Subscriptions.

Gathorne, Miss.....	0	10	0
Langhorne & Thorn, the Misses	1	1	0
	25	15	0

ST. GEORGE.

President.

Rev. M. C. Brownlow.

Secretary.

Mrs. Garland.

Offertory on Good Friday, 1904 ..... 7 13 0

Missionary Boxes.

Larner and Roberts, the Misses	1	7	6
Sums under 10s. ...	0	9	9

Annual Subscriptions.

Anderson, Mrs.....	3	0	0
Brattle, Miss.....	0	10	0
Brownlow, Rev. M. C. and Mrs.	1	1	0
Chippindale, the Misses	1	1	0
Clark, Miss.....	0	10	0
Garland, Mrs	2	0	0
Harris, Mrs.....	1	1	0
Heath, Mr. F. L....	0	10	0
Hoste, General, C.B. and Mrs.	5	5	0
Philp, Captain	0	10	6
Smith, Mr. W. H....	1	1	0
Turpin, the Misses	0	10	0
Williams, Mrs.....	0	10	6
Williams, Miss E...	1	0	0
Sums under 10s.....	1	5	0

CHILDREN'S BEEHIVE FOR ISRAEL.

Missionary Hive.

Davies, Miss 0 3 6

PERSIA MISSION FUND.

For Work at Isfahan.

Annual Subscriptions.

Garland, Mrs. and Family.....	4	0	0
Waller, Miss (Prayer Union)	1	0	0

SAFED HOSPITAL BUILDING FUND.

Hoste, Mrs.	2	2	0
	36	10	9

ST. MARGARET.

President.

Rev. Hubert Brooke.

Secretary.

Miss Rossiter.

Offertories 17 19 4

Collecting Books.

Sums under 10s. ... 2 2 6

Annual Subscriptions.

Anonymous Thanksgiving	4	0	0
Ayton, Mr. W.	1	1	0
Baker, Miss	2	2	0
Bingham, Admiral the Hon. R.....	1	0	0
Bingham, Hon. Mrs.	0	10	0
Bluett, Dr. G. A....	1	1	0
Brooke, Rev. Hubert	0	10	0
Clark, Miss	0	10	0
Elton, Miss.....	1	1	0
Field, Miss A.....	1	0	0
Field, Miss L.....	0	10	0
Fraser, Mr. Alex ...	2	2	0
Garle, Mrs.	1	1	0
Gates, Mr. G.....	1	0	0
Godden, Mr. A.G.E.	0	10	0
Greaves, Mr. F. E.	1	0	0
Griffith, Miss... ...	1	0	0
Hales, Rev. R. Cox and Mrs.	1	0	0
Hannington, Mr. S. (1903)	1	1	0
Hannington, Mr. S. (1904)	1	10	0
Henneh, Miss	0	10	0
Hornbuckle, Miss ...	2	0	0
Jennings, Mr. A. O.	1	1	0
Johnson, Mrs.	0	10	6
Jones, Mrs. J. P. Barry	1	0	0
Kerrick, Miss	1	0	0
Langton, Mr. A. ...	1	1	0
Manwaring, Mr. and Mrs. G. T.	2	0	0
Massy, Mrs.	0	10	0
Maxwell, Mrs.	0	10	0
Mellish, Miss.....	0	10	0
Minchin, Miss	0	10	0
Ogilvie, Miss.....	0	10	0
Patching, Miss.....	0	10	0
Plumer, Mr. A.....	0	10	0
Rew, Mrs.	1	1	0
Robson, Rev. Percy	0	10	6
Rogers, Mrs.....	5	0	0
Ryle, Miss	0	15	6
Salt, Miss	0	10	0
Salt, Mr. G.....	0	10	0
Tanner, Miss G. ...	1	0	0
Twiss, Mrs.	0	10	0
Willett, Mr. W.....	0	10	0
Wilson Mr. & Mrs. G.	0	10	6
Sums under 10s. ...13	18	6	

PERSIA MISSION FUND.

For Work at Isfahan.

Drawing Room Meeting 10	5	0	

Missionary Boxes.

Cheesman, Miss ...	0	10	0
Rossiter, Miss	0	10	0

Collecting Books.

Rossiter, Miss	0	17	6
Sums under 10s. ...	0	10	0

Annual Subscriptions.

Dean, Miss.....	0	10	0
Houghton, Miss ...	1	0	0
Sums under 10s.....	0	15	0
	95	16	10
Disbursements	0	5	0
	95	11	10

ST. MARK.

President.

Rev. Alexander Morgan.

Secretary.

Mrs. Garland.

Annual Subscriptions.

Frewer, Miss.....	0	10	0
Furse, Miss	1	0	0
Green, Miss E.	1	1	0
Jex-Blake, Miss ...	5	0	0
Megaw, Mr. Kennedy	0	10	0
Sleight, Mr. W.....	1	1	0
Sums under 10s. ...	0	5	0
	9	7	0

ST. MATTHEW.

President.

Rev. R. W. Odell.

Secretary.

Mrs. Garland.

Offertory on Good Friday, 1904 ..... 4 6 2

Missionary Box.

Young Women's Bible Class..... 1 8 7

Annual Subscriptions.

Latham, Mrs. S. ...	1	1	0
Odell, Rev. R. W. and Mrs.....	0	10	6
Sums under 10s.....	0	5	0

PERSIA MISSION FUND.

For Work at Isfahan.

Annual Subscriptions.

Broad, Mrs.....	0	10	0
Sums under 10s.....	0	15	0
	8	16	3

HENFIELD.

Treasurer.

Rev. W. Wakeford.

Secretary.

Miss E. Longley.

Annual Subscriptions.

Blackburne, Mrs....	1	0	0
Hales, Mrs.	1	0	0
Harmes, the Misses	0	10	6
Longley, Miss	0	10	0
Longley, Miss E....	0	10	0
Martin, Mr. & Miss	0	17	0
Sums under 10s. ...	0	18	0
Publications	0	5	0
	5	10	6

HOVE, EMMANUEL CHURCH.

Secretary.

Miss Dolman.

Missionary Boxes.

Sums under 10s..... 0 7 4

Annual Subscriptions.

A Friend.....	0	10	0
Baird, Mrs.....	1	0	0
Baker, Mrs.	1	0	0
Baring, Hon. Alice	1	0	0
Cecil, Miss	1	0	0
E. F. (2 years)	0	10	0
Field, Miss.....	0	10	0
Hely-Hutchinson, Mrs.	2	0	0
Knight, Miss	0	10	0
Loft, Mr. and Mrs.	1	0	0
Padwick, Mr. F. ...	1	0	0
Sums under 10s. ...	1	17	6
	12	4	10
Disbursements	0	6	10
	11	18	0

HOVE, HOLY TRINITY.

Secretary.

Rev. J. F. Taylor.

Offertory on Good Friday, 1904 ..... 4 11 5

Annual Subscription.

Sharland, the Misses 0 10 0

	5	1	5

HOVE, ST. JOHN THE BAPTIST.

President.

Rev. J. S. Flynn, B.D.

Treasurer.

Colonel B. J. Goldie.

Secretary.

Mrs. Hornby.

Offertory on Good Friday, 1904 .....13 14 7

Missionary Boxes.

Lightfoot, Miss	2	4	3
Upton, Miss Florence Judd	1	15	0

Annual Subscriptions.

Basden, Mrs.	0	10	0
Duke, Mrs.	2	2	0
Goldie, Colonel B.J.	1	1	0
Gover, Mrs.	0	10	0
Hornby, Mrs.	0	10	0
Hull, Mrs.	0	10	0
Powell, Mrs.	1	0	0
Watson, the Misses	5	0	0
Sums under 10s.	0	19	6
	29	16	4

PRESTONVILLE, ST. LUKE.

President.—Rev. G. Hewitt.

Secretary.
Miss C. Smith.

Offertory on Good Friday, 1904	4	4	6

Annual Subscriptions.

Birnie, the Misses	0	10	0
Fuller, Mrs.	2	2	0
Harding, Mrs.	0	10	0
Hewitt, Rev. G. and Mrs.	0	10	0
Smith, Miss C.	0	10	6
Sums under 10s.	0	15	0
	9	2	0

SOUTHWICK.

President.
Rev. T. W. T. Miller.

Secretary.
Miss Barnard.

Missionary Boxes.

Sums under 10s.	0	8	0

Annual Subscription.

Rigden, Miss	0	10	6
	0	18	6

BROADWATER and WORTHING.

President.
Rev. E. K. Elliott, M.A.

Treasurer and Secretary.
Rev. C. J. Hollis, M.A.

Offertories.

Broadwater Church	5	13	6
Worthing, Christ Ch.	5	14	0
Do. Holy Trinity	14	9	5
Do. St. George	4	3	3
Annual Meetings	10	4	6

Donation.

Sale of Work, Mrs. Grant-Brown	16	0	0

By Miss Becke Chapman.

Annual Subscriptions.

Bishop, Rev. J. W. G.	1	0	0
Draper, Miss	0	10	0
Fearnley, Rev. R.	3	0	0
Grant-Brown, Mrs.	2	0	0
Hinds, Dr. and Mrs.	0	10	0
Jones, Mrs.	1	0	0
Nelson, Miss	0	10	0
Nelson, Miss E.	1	0	0
Parr, Rev. J. O.	0	10	6
Plimpton, Miss J. B.	0	10	0
Sums under 10s.	11	11	6

By Mr. Mason.
(Christ Church.)

Missionary Boxes.

Cortis, Mrs.	0	18	6
Farrow, Miss	0	8	8
Y.W.C.A.	2	6	3

Annual Subscriptions.

Clarke, the Misses	0	10	0
Cortis, Mr. A.	1	0	0
Cortis, Mr. G.	0	10	6
Jackson, Mrs.	3	0	0
Johnson, Miss	0	10	0
Perkins, Mrs. Miller	0	10	0
Sanders, Miss	0	10	0
Tyler, Mr. S. & Miss	0	10	0
Sums under 10s.	2	17	6

By Miss Nevill.
(Holy Trinity Church.)

Missionary Boxes.

Lidbetter, Miss	1	1	8
Nevill, Miss	4	11	7
Sums under 10s.	0	7	2

Donation.

Baynes, Mr. Carleton	1	1	0

Annual Subscriptions.

Baynes, Mr. Carleton	1	1	0
Crewe, Miss	1	0	0
Edridge, the late Mrs.	1	1	0
Hill, Miss	0	10	6
Hollis, Rev. C. J.	1	1	0
Jukes, Mrs.	0	10	0
Lancaster, Mrs.	1	1	0
Leaf, the Misses	2	2	0
Massey, the late Mrs.	0	10	6
Obbard, the Misses	0	15	0
Ough, Rev. C.	0	10	0
Passmore, the late Mrs.	0	10	0
Timms, Mrs.	0	10	0
Tucker, the late Mr. R.	0	10	0
Warrington, Miss C. S.	0	10	0
Wickham, Miss	1	0	0
Sums under 10s.	4	2	0
Publications	0	2	0

By Miss Pitcher.

Missionary Boxes.

West, Mrs.	1	10	0
Sums under 10s.	0	11	4

Annual Subscriptions.

Blinkhorn, Mrs.	0	10	0
Elliott, Rev. E. K.	5	0	0
Elliott, Rev. E. J.	0	10	6
Graham, Mr. T. G.	1	0	0
Taylor, Mr. W. A.	0	10	0
Sums under 10s.	2	6	6
Publications	0	2	0

HOSPITAL FOR POOR SICK JEWS AT JERUSALEM.

Towards one year's maintenance of the *Broadwater and Worthing* Bed.

Collected by

Mason, Mr.	0	7	6
Pitcher, Miss	0	5	0

By Miss Becke Chapman.

Annual Subscriptions.

Bishop, Rev. J. W. G.	1	1	0
Grant-Brown, Mrs.	1	0	0
Parr, Rev. J. O.	2	10	0
Sums under 10s.	1	15	6

By Miss Nevill.
(Holy Trinity Church.)

Annual Subscriptions.

Hill, Miss	0	10	6
Robbins, Miss	1	0	0
Sums under 10s.	0	13	0
£9 2s. 6d.			
	137	8	4
Disbursements	1	10	0
	135	18	4
Balance in hand last year	0	8	8
	136	7	0
Balance in hand	1	5	11
	135	1	1

CHICHESTER.

Treasurer.
Miss Martha A. Caffin.

Secretary.—Mrs. Goble.

Offertories.

St. John's Church	5	7	3
St. Pancras' do.	2	1	9
Annual Meeting	1	1	9

Collected by

Bockett, the Misses	0	8	6

Missionary Boxes.

Inkson, Miss Rhoda	1	2	5
Sums under 10s.	0	8	1

Annual Subscriptions.

Caffin, the Misses	2	5	0
Cornwall, Miss	0	10	0
Drewitt, Mr. C. J.	0	10	0
Gauntlett, Mr.	0	10	0
Goble, Mrs.	0	10	6
Rugg, Mrs.	1	10	0
Rugg, Miss	1	10	0
Steinitz, Rev. C. E.	0	10	6
Sums under 10s.	0	10	0
	18	15	9
Disbursements	0	5	0
	18	10	9

CHIDDINGLY.

Rev. John Scale.

Offertories	1	0	0

EASTBOURNE.

President.
Rev. W. A. Bathurst.

Treasurer.
Henry Mould, Esq.

Offertories.

All Saints' Church	32	15	7
Holy Trinity do.	14	5	7
St. John's do., Meads	7	0	0

Missionary Boxes.

Cooper, C. P., Esq.	3	9	7
Phelps, Miss (2yrs.), Immanuel Ch., per Rev. W. T. Turpin	2	0	0
Starey, Mrs.	0	7	0

Annual Subscriptions.

Adams, Rev. Preb. S.	0	10	6
Bankes - Hudson, the Misses	1	1	0
Batho, Mrs.	1	1	0
Bathurst, Rev. W. A.	2	2	0
Blair, Miss	0	10	6
Clark, Miss	0	10	0
Cooper, Rev. C. B.	0	10	6
Cooper, Miss E.	1	1	0
Cooper, the Misses B. and F. M.	0	10	0
Crabb, the late H. G., Esq.	1	1	0
Crabb, Mrs H.	1	1	0
Dalton, Mrs.	1	0	0
Duke, the Misses	0	10	0
Edmond, J., Esq.	1	1	0
Faulkner, the Misses	3	0	0
Gregg, Miss	0	10	0
Harding, Mrs.	1	1	0
Haldane, the Misses	1	1	0
Hood, Mrs.	1	1	0
Hood, Miss F.	1	1	0
MacCartie, Mrs.	1	1	0
Mead, General	0	10	0
Pierpoint, Rev. R. D.	1	1	0
Plummer, A. Esq.	0	10	0
Sauer, Miss	0	10	0
Scott, Mrs.	0	10	6
Scott, Miss E.	1	1	0
Starey, Mrs.	1	0	0
Stileman, Mrs.	1	1	0
Swift, Miss	5	0	0
Trimnell, Miss	0	10	0
Wragge, Mrs.	1	1	0
Wragge, Miss	0	10	0
Sums under 10s.	2	18	6

CHILDREN'S BEEHIVE FOR ISRAEL.

Annual Subscription.

St. John's South View School Missionary Society	0	5	0

HOSPITAL FOR POOR SICK JEWS AT JERUSALEM.

Towards the Salary of a Nurse.

Annual Subscription.

Swift, Miss	5	0	0
	102	10	3
Disbursements	4	18	8
	97	11	7

HAMMERWOOD.

Rev. C. C. Woodland.

Annual Subscription.

Whidborne, Mrs.	5	0	0

HASTINGS.

Treasurer.
Mrs. Nevill.
(*deceased.*)

Secretary.
Rev. H. Foster Pegg.
(*resigned.*)

General Association	46	1	4
Ladies' do.	13	10	2
Fairlight	4	3	0
Guestling	3	5	3
Hollington, St. John	14	13	0
Ore, St. Helen	3	1	9
Silverhill, St. Matthew	26	9	6
	111	4	0
Disbursements	4	2	3
	107	1	9

GENERAL ASSOCIATION.

Offertories.

ChristCh. Blacklands, Rev. Canon Alfred Hodges	6	10	0
Emmanuel Church, Rev. S. J. H. Newman	3	0	0
St. Andrew's Ch., Rev. H. W. Jeanes	5	0	0
St. Mary in the Castle, Rev. W. T. H. Wilson.....	6	0	0
Meeting	2	17	6

—

Annual Subscriptions.

Hill, Rev. W. S. ...	1	1	0
Wilson, Rev. W. T. H.	1	1	0
No details received	10	0	0

—

CHILDREN'S BEEHIVE FOR ISRAEL.

Missionary Hive.

Wilson, Master H.	0	11	10

—

HOSPITAL FOR POOR SICK JEWS AT JERUSALEM.

Towards one year's maintenance of the *Maggie Hume* Cot.

Collected by

Hume, Miss Maggie	10	0	0
	46	1	4

LADIES' ASSOCIATION.

Secretary.
Mrs. Nevill.
(*deceased.*)

Annual Subscriptions.

By Miss Hughes.

Candler, Miss	1	0	0
Hughes, Miss.....	0	10	0
Hutchings, W. Esq.	1	1	0
Lepard, Miss	0	10	6
Penny a Month.....	0	11	0
Rodney, Mrs.	0	10	0
Sums under 10s.....	0	18	6

By the late Mrs. Nevill.

Bullock, Rev. W. C.	0	10	0
Guyon, Mrs.	1	1	0
Howell, Mrs.....	1	1	0
Taylor, the Misses	0	10	0
Thompson, Rev. H.	0	10	6
Sums under 10s. ...	1	17	6

By Miss G. Pearch.

Pearch, J. H. Esq.	0	10	0
Sums under 10s.....	0	10	0

By Miss M. Stone.

Sums under 10s.....	1	19	2
	13	10	2

FAIRLIGHT.

Rev. E. W. Elliott.

Offertory, Harvest Thanksgiving ...	3	3	0

Missionary Box.

Smithers, Miss	1	0	0
	4	3	0

GUESTLING.

Rev. E. N. Bloomfield.

Missionary Box.

Colgate, Miss.....	0	14	3

Annual Subscriptions.

Bloomfield, Rev. E. N.	1	1	0
Bloomfield, the Misses	1	10	0
	3	5	3

HOLLINGTON, ST. JOHN.

Rev. W. S. Standen.

Offertories	5	1	0
No details received	9	12	0
	14	13	0

ORE, ST. HELEN.

Rev. W. C. Bullock.

Offertory, Good Friday, 1904	3	1	9

SILVERHILL, ST. MATTHEW.

Rev. H. Foster Pegg.

Collector.
Miss Edwards.

Offertories	10	4	2

Missionary Boxes.

Duncan, Miss.....	0	19	4
Geldart, the Misses	0	12	0

Annual Subscriptions.

A Friend.....	0	10	0
Colyer, Mrs. & Miss	0	10	0
Dodson, G., Esq....	1	1	0
Forrester, Rev. G.	0	10	0
Geldart, Rev. H. ...	1	1	0
Hampton, Mrs.....	0	10	0
Henry, G. Esq.....	1	1	0
Henry, Mrs. G.....	0	10	0
Jenner, Miss	0	10	0
Kempson, Rev. E. A.	0	10	6
Knighton, Mrs.....	1	1	0
Laurence, the Misses	0	10	0
Lowther, Mrs.....	0	10	0
Pegg, Rev. H. Foster	0	10	0
Perkins, Mrs.	1	1	0
Pontifex, Mrs.	0	10	0
Prance, Miss	1	1	0
Sums under 10s. ...	2	17	6
	26	9	6

LEWES.

Treasurer and Secretary.
Rev. D. Lee Elliott.
(*pro tem.*)

Lewes, All Saints...	6	0	3
Hailsham	8	14	2
Newhaven	1	6	0
South Malling	5	8	1
Southover	13	15	8
	35	4	2

LEWES, ALL SAINTS.

Secretary.
Rev. Alex. D. C. Clarke.

Offertories	2	8	3

Missionary Box.

Morphew, Mr. G....	1	17	0

Annual Subscriptions.

Clarke, Rev. A. D. C.	0	10	0
Sums under 10s.....	1	5	0
	6	0	3

HAILSHAM.

Secretary.
Rev. F. Clyde Harvey.

Offertories.

Parish Church	6	5	6

CHILDREN'S BEEHIVE FOR ISRAEL.

Missionary Hives.

Contents	2	8	8
	8	14	2

NEWHAVEN.

Secretary.
Rev. J. Maurice Ham.

Collected by

Cooke, Miss	1	6	0

SOUTH MALLING.

Secretary.
Rev. W. Marrable.

Offertories	3	15	7

Annual Subscriptions.

Marrable, Rev. W.	0	10	6
Rickman, Miss	0	10	0
Sums under 10s.....	0	12	0
	5	8	1

SOUTHOVER.

Secretary.
Rev. D. Lee Elliott.

Offertories	7	16	0

Collected by

Bass, Mrs.	2	8	8

Missionary Box.

Stead, Mrs. E. D....	0	15	6

Annual Subscriptions.

Elliott, Rev. & Mrs. D. Lee	2	2	0
Stead, Rev. E. D...	0	10	6
Sums under 10s.....	0	3	0
	13	15	8

MARK CROSS.

Rev. James Price.

Offertories	4	12	0

RYE HARBOUR.

Rev. W. Montagu Manning.

Offertories.

Church of the Holy Spirit, Rye Harbour and Schoolroom, Camber, Good Friday and Easter Day, 1904	0	6	6

ST. LEONARD'S-ON-SEA.

President.
Rev. J. Awdry Jamieson.

Treasurer and Secretary.
Miss A. Whytehead.

Offertories.

Parish Church	14	0	11
St. Saviour's Ch.	0	12	1
Meeting	2	13	3

Missionary Boxes.

Cooper, Miss Rose	0	14	10
Weston, Mrs. F. ...	1	0	9
Whytehead, Miss...	2	15	3

Donations.

Sums under 10s. ...	0	16	8

Annual Subscriptions.

A Friend, H. P. ..	0	10	0
Bagshawe, Dr.	1	0	0
Blackett, Mrs. E....	1	0	0
Bolland, Miss	0	10	0
Bourne, Mrs. Johnstone.....	1	10	0
Bourne, Miss Johnstone.....	0	10	0
Boyman-Boyman, Miss	0	10	6
Clarkson, Mrs.	1	0	0
Davis, Miss	0	10	6
Eman, Miss	0	10	0
Eyre, Miss Alice ...	0	10	6
Fryer, Mrs.....	0	10	0
Hagen, Miss	0	10	0
Harrison, Miss	0	10	0
Homewood, Miss ...	0	10	0
Jamieson, Rev. J. A.	1	1	0
Knox, Mrs.	0	10	0
Latter, Mrs.	1	1	0
Mason, Mrs. Holt...	1	1	0
Masterman, Miss...	1	1	0
Masterman, Miss C.	0	10	6
Oak, the Misses.....	0	10	0
Pierpoint, Miss.....	0	10	0
Reade, Lady	0	10	0
Sale, Miss	0	10	0
Sanger-Davies, Mrs.	1	1	0
Tolley, Miss	0	10	6
Walther, Dr. & Mrs.	1	1	0
Waymouth, W. J., Esq.	1	1	0
Weston, Mr. F.....	2	2	0
Weston, Mr. G.....	2	2	0
Whytehead, Miss ...	2	0	0
Whytehead, Miss A.	2	0	0
Sums under 10s.....	2	18	0

SAFED HOSPITAL BUILDING FUND.

Donation.....	10	0	0
	64	15	3
Disbursements	0	10	6
	64	4	9

STONEGATE.

President.
Rev. S. Mayne Wade.

Offertories	5	12	7

Annual Subscription.

Wade, Rev. S. Mayne	1	1	0
	6	13	7

TICEHURST.

President.
Rev. Arthur Eden.

Offertories.

Parish Church	4	19	3

WORTH.

President.
Rev. A. Bridge.

Offertories.
Parish Church, Good Friday, 1904 ..... 1 7 0

WARWICKSHIRE.

ARROW.

Treasurer.
Miss H. J. Hunt.

Secretary.
Rev. B. W. Stannus.

Offertory 2 5 5

Donation.
Sale of Work, Hon. Mrs. Stannus..... 2 10 0

Annual Subscriptions.
Chattaway, Miss ... 0 10 0
De Longueuil, the Baroness 1 1 0
Heely, W., Esq. ... 2 2 0
Hunt, the Misses ... 0 15 0
Hutchinson, Miss F. 0 15 0
Stannus, Rev. B. & Hon. Mrs. 2 0 0
Stannus, the late Mrs. S. S. 0 10 0
Stannus, Miss Mabel 1 1 0
Wayne, the Misses 0 10 0
Sums under 10s. ... 1 8 5

ROTTERDAM MISSION HOUSE.

Donation.
Chattaway, Miss, & the Misses Hunt 0 7 6

15 15 5

BIDFORD and BROOM.

Collector.
Miss Mary E. Hore.

Annual Subscriptions.
Hore, Miss M. E... 0 10 0
Lant, Miss..... 0 10 0

1 0 0

BIRMINGHAM.

President.
Rev. W. G. S. Whicker.

Treasurer.
J. Ryan Bell, Esq.

Secretary.
Rev. G. Sherbrooke Walker.

Birmingham 115 11 5
Children's Beehive 25 9 4
St. Martin's Church 15 17 6
All Saints, Hockley 0 18 0
Christ Ch., City Rd. 3 16 10
St. Barnabas 1 6 3
St. Bartholomew ... 0 12 0
St. George, Hockley 13 6 6
St. Saviour, Hockley 2 0 6
St. Thomas.....44 1 7
Ashted, St. James 0 16 6
Aston, Parish Ch...14 13 3
Bordesley, S. Andrew 1 1 0
Do. Holy Trinity 3 4 0
Coleshill 11 2 0
Edgbaston, S. George 2 17 0
Harborne, Old Ch. 3 13 9
Do. St. John . 2 13 0
Ladywood, St. John 0 14 6
Lozells, St. Paul... 1 17 8
Do. St. Silas 17 9 7
Nechells, St. Catherine 1 7 1
Do. St. Clement 4 16 9
Sparkbrook, Christ Church 11 16 11
Sparkhill, St. John-the-Evangelist ... 1 16 3
Summerfield, Christ Church 15 19 4

319 3 6
Disbursements 25 1 5

294 2 1
Net Balance 5 8 4

299 10 5

BIRMINGHAM.

Offertories.
Church of the Name, per Rev. C. A. Wall..... 3 10 8
Annual Meeting ... 4 17 8
Drawing-room Meeting at Mrs. Madeley's, Broomfield, Solihull..... 4 0 7

Donations.
Anonymous, per Rev. Dr. Rumfitt 1 0 0
Gilman, Mrs. Alice 0 10 0
M. E. 100 0 0
Bank Interest 0 2 6

Annual Subscriptions.
Y. W.C.A., per Mrs. Hodges 1 10 0

115 11 5

CHILDREN'S BEEHIVE FOR ISRAEL.

Treasurer and Secretary.
Mrs. Storer.

Missionary Hives.
Contents 13 2 4
For Damascus School, Edgbaston Hives 3 13 1

Donation.
Coleshill Sale of Work 8 13 11

25 9 4

ST. MARTIN.

President.
Rev. Canon J. Denton Thompson.

Secretary.
Mrs. F. W. Blake.

Offertory on Good Friday, 1904 ..... 4 18 0

Annual Subscriptions.
Carlisle, the Lord Bishop of (Dr. Diggle) (1904) ... 0 10 6
Chavasse, Miss (1904 and 1905) 0 10 0
Dadley, Miss (1904) 0 10 0
Dadley, Miss (1905) 0 10 0
Horton, Miss (1904) 0 10 6
Horton, Miss (1905) 0 10 6
Madeley, Mrs. E. (1904) 0 10 6
Padmore, Mrs. E. (1904) 0 10 6
Padmore, Mrs. E. (1905) 0 10 6
Smith, Miss F. E. (1904 and 1905) ... 0 10 0
Wilcox, Mr. & Mrs. N. H. (1904) 1 1 0
Wilcox, Mr. & Mrs. N. H. (1905) 1 1 0
Sums under 10s. (1904 and 1905) ... 1 12 6

SAFED HOSPITAL.

Burt, Mrs. S. A. (1904) 1 1 0
Burt, Mrs. S. A. (1905) 1 1 0

15 17 6

ALL SAINTS, HOCKLEY.

President.
Rev. A. E. Clease.

Offertory..... 0 18 0

CHRIST CHURCH, CITY ROAD, MISSION CHURCH.

Per A. Macomb Chance, Esq.

Offertory on Good Friday, 1904 ..... 3 16 10

ST. BARNABAS.

President.
Rev. J. John Hunt.

Offertory..... 1 6 3

ST. BARTHOLOMEW.

President.
Rev. James Henry.

Offertory 0 12 0

ST. GEORGE, HOCKLEY.

President.
Rev. G. E. Ford.

Treasurer.—B. Moate, Esq.

Offertories 2 17 7

Missionary Boxes.
Bown, the Misses... 0 15 0
Gosnold, Miss 0 5 9
Sunday Schools..... 3 2 8

Donations.
Anonymous 0 5 0
Bown, the Misses... 1 1 0
By the Misses Bown.

Annual Subscriptions.
Aston, Mrs. T. 0 10 6
Bown, the late Mrs. 0 10 6
Bown, the Misses... 1 0 0
Ford, Rev. G. E. ... 0 10 6
Saunders, Mrs..... 0 10 0
Whewell, Mr. T..... 0 10 6
Sums under 10s. ... 1 7 6

13 6 6

ST. SAVIOUR, HOCKLEY.

President.
Rev. Horatio C. Moor.

Offertory 2 0 6

ST. THOMAS.

President.
Rev. W. G. S. Whicker.

Secretary.
Miss Adie.

Offertory..... 9 10 7
Drawing Room Meeting at Mrs. Sedgwick's 2 2 6

Collected by
Y. W. C. A. per Miss Williams..... 2 6 0

Donations.
Raven, Mr. N. J.... 1 0 0
Williamson, Mr. G. 0 10 0

Annual Subscriptions.
Adie, the Misses ... 0 10 0
Burgum, Mr..... 0 10 0
Lea, Mr. J. W..... 0 10 6
Raven, Mr. N. J.... 1 1 0
Sanders, Miss..... 1 1 0
Sedgwick, Mr. R.... 1 1 0
Street, Mr. T. R. ... 0 10 0
Whicker, Rev. W. G. S. 10 6
Williams, Mr. E. R. 1 1 0
Sums under 10s..... 1 17 6

DAMASCUS MISSION FUND.

Annual Subscription.
Y. W. C. A., per Miss Surman, towards support of a Bible Woman 20 0 0

44 1 7

ASHTED. ST. JAMES.

President.—Rev. J. Orr.

Offertory..... 0 16 6

ASTON, PARISH CHURCH.

President.
Rev. Canon Sutton.

Secretary.
Mrs. Buckley.

Offertory..... 4 2 9

Annual Subscriptions.
Ansell, Alderman Edward 0 10 6
Crabtree, Rev. H. G 0 10 0
Dods, Mr. R. H.... 0 10 0
Goldstone, the late Mrs. 0 10 0
Griffiths, Mrs. M.... 1 10 0
James, Mr. W. C.... 0 10 0
Sums under 10s..... 6 10 0

14 13 3

BORDESLEY, ST. ANDREW.

President.
Rev. J. H. Richards.

Donation.
Missionary Guild, per Mr. George Atkinson..... 1 1 0

BORDESLEY, HOLY TRINITY.

President.
Rev. F. Trevelyan Snow.

Offertory..... 3 4 0

COLESHILL.

President.
Rev. J. C. Pinney.
Secretary.
Mrs. Cant.
Offertory.
Parish Church 7 0 0
Annual Subscriptions.
Digby, Mrs. Wingfield 1 1 0
Digby, Miss C. F. Wingfield 1 0 0
Digby, Rev. S. H. Wingfield 1 0 0
Pinney, Rev. J. C... 1 1 0
11 2 0

EDGBASTON, ST. GEORGE.

President.
Rev. A. W. T. Perowne.
Treasurer.
W. Ashby Bolton, Esq.
Annual Subscriptions.
Bolton, Miss 0 10 6
Evans, Miss E. M... 0 5 0
Finley, Mrs..... 1 1 0
Perry, Miss 0 10 0
Thompson, Miss ... 0 10 6
2 17 0

HARBORNE, OLD CHURCH.
(*Staffs.*)

President.
Rev. W. J. Price.
Secretary.
J. Stilliard, Esq.
Offertory on Good Friday, 1904 ..... 3 1 3
Annual Subscriptions.
Sums under 10s..... 0 12 6
3 13 9

HARBORNE, ST. JOHN.
(*Staffs.*)

President.
Rev. R. J. Noyes.
Offertory..... 2 18 0

LADYWOOD, ST. JOHN.

President.
Rev. A. R. Moss.
Offertory..... 0 14 6

LOZELLS, ST. PAUL.

President and Treasurer.
Rev. E. Dale Roberts.
Offertory on Good Friday, 1904..... 1 17 8

LOZELLS, ST. SILAS.

President.
Rev. Walter Brown.
Secretary.
Mrs. F. Smith.
Offertory..... 3 15 10
Do. at Men's Service 0 19 0
Drawing Room Meeting 0 12 3
Missionary Box.
Panter, Miss 0 12 0
Donation.
Working Party and Sale of Work 7 5 0
Annual Subscriptions.
Allport, Miss... ..... 0 10 0
Brown, Rev. W. ... 0 10 0
Roderick, Miss 0 10 0
Sums under 10s. ... 2 15 6
17 9 7

NECHELLS, ST. CATHERINE.

President.
Rev. T. F. Atkinson.
Offertory..... 1 7 1

NECHELLS, ST. CLEMENT.

President.
Rev. S. B. Benson.
Offertory..... 4 16 9

SPARKBROOK, CHRIST CHURCH.

President.
Rev. G. N. H. Tredennick.
Secretary.-J. Ryan Bell, Esq.
Offertory..... 3 9 7
Missionary Boxes.
Bell, Mrs. 0 14 0
Peckham, Miss..... 2 15 4
By Miss Rosa C. Muston.
Annual Subscriptions.
Bell, Mr. J. Ryan... 1 1 0
Ingall, Mrs. 0 10 0
Muston, Miss R. C. 0 12 0
Rogers, Mrs., and Mr. J. 0 10 0
Tredennick, Rev. G. N. H. 1 1 0
Tredennick, Mrs.... 0 10 6
Sums under 10s..... 0 13 6
11 16 11

SPARKHILL, ST. JOHN THE EVANGELIST.
(*Worcs.*)

President.
Rev. F. Hubert Ward.
Secretary.
Miss Matthews.
Part of Offertory on Good Friday, 1904 1 1 3
Annual Subscriptions.
Sums under 10s. ... 0 15 0
1 16 3

SUMMERFIELD, CHRIST CHURCH.
(*Worcs.*)

President.
Rev. G. Sherbrooke Walker.
Treasurer.
Rev. J. E. Goult.
Offertories.
Parish Church 8 5 10
Lecture 0 14 6
Missionary Boxes.
Sums under 10s..... 0 11 6
Annual Subscriptions.
Clymer, Miss..... 1 1 0
Frenne, Miss E. (2yrs.) 0 14 0
Goult, Rev. J. E.... 2 2 0
Sheldon, Miss..... 1 0 0
Turner, Miss Hester 1 0 0
Walker, Rev. G. S. 0 10 6
Sums under 10s..... 0 5 0
16 4 4
Disbursements 0 5 0
15 19 4

BRAILES.

Secretary.
Rev. F. E. Garrard.
Missionary Box.
Morley, Janet 1 16 0
Annual Subscriptions.
Garrard, Rev. F. E. 0 5 0
Smith, Rev. Thomas 0 10 6
2 11 6

BULKINGTON.

President.
Rev. G. S. Brewer.
Missionary Box.
Brewer, Mrs..... 0 6 9
Annual Subscription.
Brewer, Rev. G. S. 0 5 0
0 11 9

COVENTRY.

Christ Church 25 12 2
St. Thomas' Church 0 18 1
Chilvers Coton..... 0 16 0
27 6 3

CHRIST CHURCH.

President.
Rev. F. M. Brodie.
Treasurer and Secretary.
Rev. F. M. Brodie.
Offertories 9 0 0
Missionary Boxes.
Ash, Miss. 0 17 9
Nicholls, Mrs. 0 10 0
Reynolds, Mrs. H. 1 11 6
Wagstaff, Mr. 1 7 1
Sums under 10s..... 0 19 10
Donations.
Bible Class Sale of Work (part) 2 0 0
Gleaners' Sale (part) 7 0 0
Annual Subscriptions.
Brodie, Rev. F. M. 1 0 0
Edwards, Miss 1 6 0
25 12 2

ST. THOMAS.

Rev. R. E. Healey.
Offertory on Good Friday, 1904 ..... 0 18 1

CHILVERS COTON.

Rev. R. Chadwick.
Meeting 0 16 0

EXHALL-CUM-WIXFORD.

Secretary—Mrs. Cubberley.
Donation.
Cubberley, the Misses (Missionary Basket) 0 5 0
Annual Subscription.
Cubberley, Mr. and Mrs. E. A. 0 5 0
0 10 0

KENILWORTH.

President.
Rev. Harrington C. Lees.
Offertories.
St. John's Church... 8 0 7
Annual Subscriptions.
Biddulph, Miss S. ... 0 10 0
Gardner, Miss 0 10 0

CHILDREN'S BEEHIVE FOR ISRAEL.

Missionary Hive.
Coleman, Wycliffe 0 11 4
9 11 11

LEAMINGTON.

President.
F. C. Grant Ellerton, Esq.
Treasurer.
Charles F. Lawford, Esq. (*resigned.*)
Secretary.
Rev. J. Politeyan. (*resigned.*)
Ladies' Secretary.
Mrs. C. F. Lawford.
General Association 129 18 0
No. I. District.....12 5 6
No. II. do. 5 1 0
No. III. do. 5 5 0
No. IV. do. 3 7 0
No. V. do. 9 5 0
No. VI. do. 2 1 0
No. VII. do. ... 119 19 6
Christ Church 28 3 8
Radford Semele ... 2 13 4
Wormleighton 3 13 3
321 12 3
Disbursements 7 4 6
314 7 9
For another Society 0 10 0
314 17 9

GENERAL ASSOCIATION.

Offertories.
Holy Trinity Church, Rev. Canon Flory 1 17 7
St. Mary's Church, Rev. E. W. S. Kingdom 5 3 0

St. Paul's Church, Rev. G. E. A. Pargiter 8 11 0
New Milverton, St. Mark, Rev. H. B. Streatfeild 18 5 11
Annual Meeting ... 9 3 0

Missionary Box.
Read, Miss M. W... 0 13 3

Donations.
Robinson, Mrs..... 1 0 0
Sale of Work by Mrs. Grant Ellerton 76 4 6

Annual Subscriptions.
Brown, the Misses, per Rev. Canon Flory 0 10 0
E. M., per Rev. J. Politeyan 0 2 0
Flory, Rev. Canon 1 1 0
Lambert, Mrs., per Rev. J. Politeyan 0 10 0
Lawford, C. F. Esq. 1 1 0
Lawford, Mrs. F.L. 1 1 0
Phipps, Miss..... 0 10 0
Tellwright, Miss... 0 10 6

GIRLS' SCHOOL AT JERUSALEM.

By Mrs Fenn Clark.

Annual Subscriptions.
Berrow, Miss..... 1 0 0
Clark, Mrs. Fenn... 0 10 0
Llewelyn, Mrs..... 1 1 0
Sums under 10s..... 0 12 9

HOSPITAL FOR POOR SICK JEWS AT JERUSALEM.

Anonymous 0 10 6

129 18 0

No. I. District.

Collector.
Mrs. Grant Ellerton.

Donations.
Grant, the late Miss 1 0 0
Riddell, Miss..... 0 10 0
Wood, Mrs..... 0 2 6

Annual Subscriptions.
Butlin, the Misses .. 2 0 0
Clark, J. Fenn, Esq 1 1 0
Cripps-Hobson, Mrs. 1 0 0
Currie, Miss 0 10 0
Grimsdick, the late W. C., Esq..... 0 10 0
Lea, Miss C. 0 10 0
Metcalfe, Mrs. D... 0 10 0
Metcalfe, Miss 0 10 0
Passy, Miss 1 2 0
Thompson, Miss H. N. (1903)..... 0 10 0
Thompson, Miss H. N. (1904)..... 0 10 0
Thompson, Miss C. A. (1903) 0 10 0
Thompson, Miss C. A. (1904) 0 10 0
Sums under 10s..... 0 15 0

TEMPORAL RELIEF FUND.

Donation..... 0 5 0

12 5 6

No. II. District.

Collector.
Miss Emma C. Neate.

Annual Subscriptions.
Birt, Mrs. 0 10 0
Budd, Miss..... 0 10 0
Sidney, the Misses 0 10 0
Thompson, Miss E. E. 1 1 0
Sums under 10s..... 2 10 0

5 1 0

No. III. District.

Collector.
Miss E. A. Gardner.

Annual Subscriptions.
Gardner, the Misses 0 10 0
Macpherson, Miss 0 10 0
Robinson, the Misses 2 0 0
Thompson, Mrs. E. 0 10 6
Sums under 10s. ... 1 14 6

5 5 0

No. IV. District.

Collector.—Mrs. West.

Annual Subscriptions.
Downes, Miss..... 0 10 0
Eld, Mrs. 1 1 0
Emery, W. J. Esq... 0 10 0
West, Mrs. 0 10 6
Sums under 10s..... 0 15 6

3 7 0

No. V. District.

Collector.
Miss Emma C. Neate.

Missionary Box.
Gatliff, Miss 1 5 2

Annual Subscriptions.
Gatliff, Miss 1 0 0
Sums under 10s..... 2 19 10

SAFED HOSPITAL BUILDING FUND.

Donation.
Anonymous, to reduce deficit 2 0 0

SAFED MISSION.

Donation.
Anonymous, for Hymn Books ... 2 0 0

9 5 0

No. VI. District.

Collector.—Miss Collier.

Donation.
Parkinson, Miss ... 0 2 6

Annual Subscriptions.
"In Memoriam, C.C.M." 1 0 0
Mandell, Miss 0 10 0
Sums under 10s. ... 0 8 6

2 1 0

No. VII. District.

Collector.—Miss Berrow.

Donations.
Berrow, Miss 50 0 0
L. B. 30 0 0
Streatfeild, Miss ... 0 10 6
Thank-offerings ... 3 7 0
Sums under 10s..... 0 12 0

Annual Subscriptions.
A Friend "B" 1 1 0
A Friend "D"..... 1 0 0
Berrow, Miss..... 3 3 0
Birthday Gift..... 5 0 0
Buckeridge, Miss... 1 1 0
Carr, Mr. and Mrs. 0 10 0
Crowther, Miss..... 1 0 0
Dillon, Hon. Frances 1 1 0
Fullerton, Mrs..... 1 1 0
Jackson, Miss 0 10 0
Lawford, Mrs. 1 0 0
Lloyd, the Misses 0 10 0
M. A. A..... 0 10 0
Martin, Mrs..... 2 2 0
Matheson, Mrs..... 1 1 0
Morris, Mrs. 1 1 0
"N" Anonymous... 4 0 0
Scott, Miss E. B. ... 1 0 0
Searle, Captain 2 0 0
Shaw, the Misses... 0 10 0
Small, Mrs. 0 10 0
Streatfeild, Miss ... 0 10 6
Tritton, Mrs 1 1 0
Turner, Miss N. W. 0 10 6
Sums under 10s..... 1 15 0

HOSPITAL FOR POOR SICK JEWS AT JERUSALEM.

Fraser, Miss 1 1 0

SAFED HOSPITAL.

Fraser, Miss 1 1 0

119 19 6

CHRIST CHURCH.

Rev. J. G. Gregory.

Offertories 10 10 5

Missionary Box.
Neate, Miss Alice... 1 12 9

Annual Subscriptions.
B. M. F..... 0 10 0
C. M. B. 3 3 0
Cockson, Miss ... 1 0 0
Eardley-Wilmot, Mrs. 1 1 0
Gregory, Rev. J. G. 1 0 0
Neate, the Misses 1 0 0
Paton, Mrs., and Sister 1 0 0
Quarrell, Mrs. 1 1 0
Richards, Mrs. 1 1 0
S. M. 0 10 0
T. and M. C. R... 1 0 0
Tellwright, Miss ... 1 1 0
Vernon, Miss Beatrice 0 10 0
W. A. 0 10 0
Sums under 10s..... 1 13 6

28 3 8

RADFORD SEMELE.

Treasurer and Secretary.
Rev. Sydney Thelwall.

Offertories 1 2 4

Annual Subscriptions.
"In Memory of the late Mrs. Cawsey" 0 10 0
Thelwall, Rev. S. 1 1 0

2 13 4

WORMLEIGHTON.

Rev. G. Alford.

Missionary Boxes.
Alford, Rev. G..... 0 10 0
Alford, Miss M. L. 2 2 3

Annual Subscription.
Alford, Rev. G..... 1 1 0

3 13 3

LEAMINGTON, ST. LUKE.

President.
Rev. J. W. Dance, A.K.C.

Treasurer.
S. A. Smith, Esq.

Secretary.
Miss Eliza Arkell.

Meetings..... 3 15 9

Missionary Boxes.
Boys' Sunday School, per Superintendent 1 0 0
Coleman, Mr. 0 10 6
Essery, Miss 0 12 3
Girls' Sunday School, per Superintendent 2 11 2
Higgins, the Misses 0 14 4
Macdonald, Miss... 0 10 0
Whitehead, Mrs. ... 0 13 6
Women's Bible Class per Miss E. Arkell 7 7 0
Young Women's Bible Class, per Miss Wilford 1 13 6
Sums under 10s. ... 1 2 5

Annual Subscriptions.
Barber, Mrs..... 1 0 0
Carter, Miss 0 10 0
Gardiner, Mrs. 1 1 0
Law, Mrs. 0 10 0
Osborne, Miss 2 2 0
Smith, Mr. S. A..... 0 10 0
Temperley, Mrs. ... 1 11 0
Unite, Mrs. 0 10 0
Wright, Mrs..... 2 0 0
Sums under 10s. ... 2 7 0

HEBREW NEW TESTAMENT FUND.

Sums under 10s..... 0 7 6

32 18 11
Disbursements..... 0 16 6

32 2 5

RUGBY.

Treasurer and Secretary.
Mrs. W. J. Fell.

Offertories.
St. Matthew's Church, Rev. H. Auriol Barker..... 7 2 2

Donation.
Viner, Mrs..... 1 1 0

Annual Subscriptions.
Cooper, Mrs..... 0 10 0
Fisher, Mr. W. T.... 0 10 0
Harrington, Miss... 1 0 0
Harris, Miss 1 0 0
Molesworth, Mrs. Morgan 1 0 0
Pennington, Miss 5 0 0
Satchell, Miss 0 10 0
Taylor, Mrs. 0 10 0
Sums under 10s..... 6 0 8

24 3 10

SALFORD PRIORS.

Rev. R. P. Ridsdale.

Offertory on Good Friday, 1904 ..... 2 12 0

STRATFORD-ON-AVON.

Treasurer and Secretary.
Miss Canning.

Annual Subscriptions.

Flower, Mrs. Edgar	0 10 0
Foster, P. S. Esq., M.P.	0 10 6
Sums under 10s.	3 13 6
Publications	0 3 6
	5 2 6

HONINGTON.

Annual Subscription.

Boddington, Rev. E. H.	0 5 0

STRETTON-ON-DUNSMORE.

Rev. John Richardson.

Annual Subscription.

Richardson, Rev. J.	0 10 6

ULLENHALL.

Secretary.—Miss Newton.

Annual Subscription.

Newton, Miss	2 0 0

WESTMORELAND.

AMBLESIDE.

Treasurer and Secretary.
Mrs. Bolton.

Offertories.

Meeting	1 10 0

Annual Subscriptions.

Bolton, Mrs.	5 0 0
Dixon, the Misses	1 0 0
Freeman, Mrs.	0 10 0
Sums under 10s.	0 15 0

ROTTERDAM MISSION HOUSE.

Donation.

Bolton, Mrs.	5 0 0
	13 15 0

APPLEBY.

President.
Rev. Canon Shepherd, B.D.

Secretary.—Miss A. M. Syer.

Offertories.

St. Lawrence Ch.	2 8 9
Meeting	0 5 0
Drawing Room Meeting	2 0 0
Lecture at Colby	0 10 2

Missionary Boxes.

Pearson, Mrs.	0 1 6
Shepherd, Mrs.	3 7 5

Donation.

Sale of Work (moiety)	0 10 0

Annual Subscriptions.

Rivington, C. R., Esq.	1 1 0
Shepherd, Rev. Canon	0 10 6
Shepherd, Mrs.	1 0 0
Sums under 10s.	3 1 3

CHILDREN'S BEEHIVE FOR ISRAEL.

Missionary Hives.

Sunday and Day Schools	0 18 8

SAFED HOSPITAL.

Towards one year's maintenance of the *Westmorland* Cot.

Collected by

Shepherd, Mrs.	12 10 0

MUSGRAVE.

Annual Subscription.

Laurie, Rev. T. E.	0 10 0
	28 14 3

BURTON.

Treasurer and Secretary.
Rev. F. W. Carpenter.

Offertories	2 0 10

Annual Subscriptions.

Carpenter, Rev. F. W.	0 10 6
Carpenter, Mrs.	0 10 6
Wilson, Miss	0 10 0
	3 11 10

KENDAL.

Treasurer.
Miss Braithwaite.

Secretary.
Rev. C. L. Olsen.

Offertories.

St. George's Church, Rev. R. W. Britton, Good Friday, 1904	1 6 0
St. Thomas' Church, Rev. C. L. Olsen	6 5 2

Missionary Boxes.

Martindale, Miss	0 10 6
Page, Mrs.	2 0 0

Donations.

Cockill, Mrs.	0 2 0
Percival, Miss	1 0 0

Annual Subscriptions.

Barnes, Miss	1 1 0
Bolton, John, Esq.	0 10 6
Moser, G. E. Esq.	1 1 0
Olsen, Rev. C. L.	0 10 6
Sums under 10s.	0 15 0

By Miss Parkin.

Nicholson, Mrs.	0 10 0
Parkin, Miss	1 2 6
Parkin, Miss E.	0 10 0
Parkin, Mr.	0 10 0
Sums under 10s.	1 0 0
	18 14 2

SOUTHERN LAKES.

Brathay	21 13 1
Grasmere	3 0 0
Windermere, Parish Church	1 16 6
	26 9 7

BRATHAY.

President.
Rev. T. H. Baines.

Treasurer and Secretary.
Miss Adams.

Offertories.

Holy Trinity Church	7 8 10

Missionary Box.

Clay, Mrs., servants	0 5 9

Donations.

Adams, Miss	0 10 0
Clay, Mrs.	1 1 0

Annual Subscriptions.

Adams, Miss	0 10 0
A Friend	1 0 0
Boutflower, Miss	2 0 0
Chapman, Captain	0 10 6
Clay, Mrs. (2 yrs.)	4 4 0
Heywood, Mrs.	2 2 0
Hodgson, Miss	1 0 0
Younge, Mrs.	1 1 0
	21 13 1

GRASMERE.

Rev. J. H. Heywood.

Offertories.

St. Oswald's Church, Good Friday, 1904	3 0 0

WINDERMERE, PARISH CHURCH.

Rev. Euston J. Nurse.

Annual Subscriptions.

Dobson, Dr. & Mrs.	0 10 6
Holme, Miss C. M.	0 5 0
Ullock, Miss	1 1 0
	1 16 6

WILTSHIRE.

ALDBOURNE.

President.
Rev. H. C. Howard.

Treasurer and Secretary.
Miss M. Brown.

Offertory on Good Friday, 1904	2 3 4

Missionary Boxes.

Brown, Mrs. John	3 9 1
Brown, Miss M.	4 5 11

Annual Subscriptions.

Brown, Miss	0 10 0
Skelding, Mrs.	0 10 0
Sums under 10s.	0 11 6

SAFED HOSPITAL BUILDING FUND.

A Friend	2 0 0

TEMPORAL RELIEF FUND.

A Friend	1 10 0
	14 19 10

CALNE.

Treasurer.—Miss Crook.

Missionary Box.

Crook, Miss	0 5 0

Annual Subscriptions.

Crook, Miss C.	0 10 0
Harris, Mrs.	0 10 0
Pinniger, the Misses	1 0 0
Sums under 10s.	0 15 0
	3 0 0

CHIPPENHAM.

Treasurer.
E. B. Myddelton, Esq.

Secretary.
Miss Julia Awdry.

Annual Subscriptions.

Selman, Mr. J.	0 10 0
Sums under 10s.	1 2 0

CORSHAM.

Rev. E. A. S. Gell.

Offertory on Good Friday, 1904	2 5 11
	3 17 11

COLLINGBOURNE DUCIS.

Rev. G. F. Tanner.

Offertory	2 0 7

DEVIZES.

Rev. J. George Watson.

Offertories.

St. John's Church	3 15 7
St. Mary's Church	1 10 4

Annual Subscription.

Watson, Rev. J. G.	0 10 6
	5 16 5

HAM.

Rev. John Arkell.

Annual Subscription.

Arkell, Rev. John	1 1 0

LIDDINGTON.

Rev. Prebendary Pitt.

Meeting	0 5 8

LYDIARD TREGOZ.

Rev. E. Humphrey Jones.

Offertories	1 2 0

MELKSHAM.

Rev. Canon Wyld.

Annual Subscriptions.

Per Miss Phelps	2 0 6

PURTON.

Treasurer.
Rev. John Veysey.

Collector.
Miss Edith Veysey.

Annual Subscriptions.

Brockmer, Miss	1 0 0
Redman, Mrs.	0 10 0
Waugh, Miss	0 10 0
Sums under 10s.	0 5 0
	2 5 0

SALISBURY & SOUTH WILTSHIRE.

Treasurer.
M. H. W. Devenish, Esq.

Secretary.
Rev. E. N. Thwaites.

Collector.
Miss Martha A. Rooke.

Salisbury	40	7	1
Codford St. Mary	0	13	11
Durrington	0	7	0
Martin	7	7	9
	48	15	9
Disbursements	1	0	0
	47	15	9

SALISBURY.

Offertories.

Fisherton AngerCh.	17	12	11
Do. Meeting	1	18	7

Annual Subscriptions.

Bernard, Rev. Canon	1	1	0
Devenish, M.H.W., Esq.	1	1	0
Noel, Rev. J. C.	0	10	0

By Miss M. A. Rooke.

Ladies' Meeting	1	1	0

Collected by

Powell, Miss L. F.	1	6	0

Missionary Boxes.

Neal, Mrs.	1	5	0
Selfe, Miss	0	11	2
Contents of three	0	16	5

Annual Subscriptions.

Bloom, Mrs.	0	10	0
Jerram, Mr.	0	10	0
Rawlence, Mr. and Mrs. E.	4	0	0
Rooke, Mrs.	0	10	0
"Thankoffering"	0	10	0
Woolley, J. T., Esq.	3	0	0
Sums under 10s.	3	19	0

HOSPITAL FOR POOR SICK JEWS AT JERUSALEM.

Lush, Miss	0	5	0
	40	7	1

CODFORD ST. MARY.

Treasurer and Secretary.
Mrs. Chisman.

Missionary Boxes.

Contents of two	0	3	5

Annual Subscription.

Chisman, Mrs.	0	10	6
	0	13	11

DURRINGTON.

Rev. C. S. Ruddle.

Offertory	0	7	0

MARTIN.

Rev. Eardley W. Michell.

Offertories	2	0	9

Collected by

Men's Bible Class	0	2	0

Donation.

A Friend	0	5	0

Annual Subscription.

Michell, Rev. E. W. and Mrs.	5	0	0
	7	7	9

SEEND.

Rev. Canon Thynne, R.D.

Annual Subscription.

Bodman, Miss	0	5	0

SOUTH MARSTON.

Rev. Angus Macdonald.

Meeting	0	6	2

Missionary Boxes.

Macdonald, Mrs.	0	18	2
Contents of two	0	4	9
	1	9	1

SWINDON.

Rev. Canon Estcourt, R.D.

Offertory.

Parish Ch., Good Friday, 1904 (part)	2	3	5

TROWBRIDGE & WINGFIELD.

President.
Rev. H. G. Ince.

Treasurer.
Rev. Richard Earle.

Secretary.
Rev. H. G. Ince.

Offertories.

Parish Church	8	2	7
Holy Trinity do.	2	0	3
St. Thomas' do.	1	9	6
Staverton do.	0	10	10
Wingfield do.	4	4	5
Meeting, St. James' Hall	1	4	10

Missionary Boxes.

G. F. S.	0	1	6
Meade, Miss	0	12	0
St. Thomas' Sunday School	0	10	0

Annual Subscriptions.

Hobson, Mrs.	0	10	0
Ince, Rev. H. G.	1	1	0
Ludlow-Bruges, Miss E.	1	0	0
Meade, Miss	0	10	6
Ridley, Rev. S. O.	0	10	6
Willis, Mrs.	0	10	0
Sums under 10s.	0	7	6
	23	5	5

WESTBURY.

Secretary.
Miss Dessie Shorland.

Donation.

Half Proceeds of Sale of Flowers	2	12	6

Annual Subscriptions.

Thank-offering	0	10	0
Sums under 10s.	0	17	6

HEYWOOD.

Rev. G. Ensor.

Offertories	1	17	4

Annual Subscription.

A Friend	1	0	0
	6	17	4

WOOTTON BASSETT.

Rev. J. C. S. Mathias.

Offertories.

All Saints' Church	0	16	6
Do. Good Friday, 1904	1	11	0

Missionary Box.

Humphries, Miss	0	9	4
	2	16	10

WORCESTERSHIRE.

BROMSGROVE.

Treasurer and Secretary.
Miss Wright.

Collected by

Mason, Mrs.	0	12	0
Trupp, Miss	0	7	6

Missionary Box.

Contents of one	0	7	6

Annual Subscriptions.

White, T. Esq.	1	1	0
Wright, Miss	0	10	0
Sums under 10s.	0	14	6
	3	12	6

COOKLEY.

Treasurer.
Rev. M. J. Bickerstaff.

Secretary.
Mrs. James Griffin.

Offertories.

Parish Church	2	15	10
Meeting	1	0	0

Collected by

Hancocks, Miss A. A.	1	0	0

Missionary Boxes.

Friends of Israel	0	15	2
Griffin, Mrs. James	0	12	0
Young Women's Bible Class	0	11	8
Sums under 10s.	1	7	1

Donation.

Part Proceeds of Sale of Work	3	0	0

Annual Subscriptions.

Bickerstaff, Rev. M. J.	1	10	0
Bickerstaff, Mrs.	0	10	0
Brown-Westhead, G. M., Esq.	5	5	0
Hancocks, Major, J.P., D.L.	1	0	0
Meredith, Miss	0	10	6
Meredith, Miss E.	0	10	6
Piper, Miss Martha	0	10	0
Sums under 10s.	0	9	6
	21	7	3
Disbursements	0	2	9
	21	4	6

GREAT MALVERN.

President.
Rev. F. W. Davenport.

Treasurer and Secretary.
Mrs. Arrow.

Offertories.

Christ Church	17	15	6
Meeting	4	1	7

Legacy.

Bromley, the late Miss Martha Jane, duty free, as per page (16)	10	0	0

Collected by

Frizelle, Miss	1	1	6
Cross, Mrs.	0	11	0

Missionary Box.

Saltoun, Miss Jones	0	9	6

Donation.

Anonymous	10	0	0

Annual Subscriptions.

Arrow, Mrs.	0	10	0
Bache, Miss M.	0	10	0
Brocklebank, Mrs.	0	10	0
Bromley, Miss	0	10	0
Cox, Mrs.	2	2	0
Cox, Miss	1	1	0
Cox and Painter, Messrs.	0	10	0
Cross, Mrs.	0	10	0
Curme, Miss	1	1	0
Des Barres, Mrs.	0	10	0
Garrard, Rev. S.	1	0	0
Green, Miss	1	1	0
Jeffery, Mrs.	1	0	0
Lambert, the late Miss Jane	1	0	0
Lowe, Miss	1	0	0
Mackin, Miss	0	10	0
Mason, the Misses	1	0	0
Murray, Mrs.	5	0	0
Painter, Mrs.	0	10	0
Perkins, Mrs.	1	1	0
Pittar, Mrs.	1	1	0
Saltoun, Miss Jones	0	10	0
Shipton, the Misses	1	0	0
Sparkes, Mr.	0	10	0
Sums under 10s.	2	7	6
	70	3	7
Disbursements	0	16	0
	69	7	7

STOURPORT.

Treasurer and Secretary.
Rev. B. Gibbons.

Offertory.

Lower Mitton Ch. Good Friday, 1904, per Rev. Oswald A. Moore	4	0	6

WOLVERLEY.

Treasurer and Secretary.
Mrs. Perkins.

Annual Subscriptions.

A Friend	1	0	0
Boucher, Mr. A. E.	0	10	0
Perkins, Mrs.	0	10	0
Perkins, Mr.	0	10	0
Sums under 10s.	1	7	0
	3	17	0

WORCESTER.

Treasurer.
Mr. Alderman Higgs, J.P.

Secretary.
Miss Perks.
(resigned.)

Offertories.

St. Michael's Church, Rev. R. Thursfield	9	13	1
St. Nicholas' do., Rev. G. F. Williams	6	7	4
Meetings	4	2	0

Missionary Boxes.

Banks, Miss	0	12	5
Sums under 10s.	0	15	4

Donations.

Millward, Miss Haywood	0	2	6
Perks, Miss	2	2	0

Annual Subscriptions.

Bennet, Mrs.	1	1	0
Chavasse, Miss	1	1	0
Grane, Miss	0	10	6
Higgs, Mr. Alderman, J.P.	1	1	0
Hughes, Mr.	0	10	6
Jeffreys, F. R., Esq.	1	1	0
Perks, Miss	2	2	0
Sandford, the Misses	1	1	0
Stallard, John, Esq.	1	1	0
Thorn, the Misses	0	10	0
Thursfield, Rev. R.	1	0	0
Sums under 10s.	1	17	6

MAYFIELD TOTAL ABSTINENCE ASSOCIATION.

Secretary.—Mr. T. W. Craig.

Missionary Boxes.

Allen, Miss Agnes	5	2	6
Allen, Mr. & Mrs. F.	3	4	0
Allen, Mr. Henry	1	8	7
Allen, Miss Jessie	0	12	0
Davies, Mr. E. H.	0	11	0
Morgan, Mr. H.	0	10	0
Morgan, Mrs. H.	1	0	0
Savage, Miss Emma	1	0	0
Stanton, Mr. Wm.	0	10	0
Sums under 10s.	2	12	0

Annual Subscriptions.

Bray, Miss C. M.	1	0	0
Howlett, Miss	0	5	0

CHILDREN'S BEEHIVE FOR ISRAEL.

Missionary Hive.

Griffiths, A.	0	6	0
	54	12	3
Disbursements	4	4	6
	50	7	9

YORKSHIRE.

ACKWORTH.

Rev. H. Howlett.

Offertories on Good Friday, 1904 ..... 3 15 3

AIRMYN.

Rev. Edward Peters.

Offertories.

Parish Church	1	19	1

CHILDREN'S BEEHIVE FOR ISRAEL.

Missionary Hive.

Peters, E. C.	0	2	6
	2	1	7

ARMLEY.

Rev. Canon F. G. Hume Smith.

Offertories.

Parish Church on Good Friday, 1904	2	9	2
District do. do.	0	3	3
	2	12	5

BARNSLEY.

ST. GEORGE.

Rev. W. Outram.

Donations.

Cordeux, Rev. G. P.	50	0	0
Cordeux, Miss E. M.	50	0	0
Cordeux, Dr. R. H.	25	0	0

Annual Subscriptions.

Cordeux, Rev. G. P.	2	2	0
Cordeux, Miss	0	10	0

SILKSTONE.

Rev. J. M. S. Walker.

Offertory.

Parish Ch., Good Friday, 1904	0	14	9
	128	6	9

BEMPTON.

Rev. N. McGrath.

Annual Subscriptions.

McGrath, Rev. N.	1	0	0
McGrath, Mrs.	0	5	0
	1	5	0

BENTHAM.

ST. MARGARET.

Treasurer and Secretary.
Rev. W. H. Ramsbottom.

Offertories 2 5 10

Annual Subscriptions.

No details given ... 2 4 6

4 10 4

BEVERLEY.

President.
Rev. Canon Nolloth, D.D., R.D.

Treasurer and Secretary.
Rev. Canon Nolloth, D.D., R.D.

Offertories.

The Minster	5	0	0
Meeting	0	18	6

Missionary Boxes.

Crosskill, Miss (Class)	0	9	0
Wilson, Mrs. (Bible Class)	0	16	

Annual Subscriptions.

Kirkus, Miss	1	1	0
Williams, T. B., Esq. (2 years)	0	10	0

By Miss C. Stead.

Annual Subscriptions.

Boyd, Mrs.	0	10	6
Nolloth, Rev. Canon	1	1	0
Wilson, C. K., Esq.	0	10	0
Sums under 10s.	0	18	0
	11	14	0

BIRKIN.

Rev. H. Weston Wright.

Offertory 1 3 6

BOLTON-cum-REDMIRE.

Rev. C. A. Pauli.

Offertory.

Redmire Church, Easter Day, 1904 0 15 0

BOWLING.

Rev. G. W. Kendall.

Offertory.

St. John's Church, Good Friday, 1904 0 6 0

BRADFORD.

Rev. H. Hill Merryweather.

Offertory.

St. Andrew's Church 0 12 6

BRAFFERTON.

Treasurer and Secretary.
Rev. N. F. McNeile.

Offertories	6	15	2
Do. Quiet Day	0	2	6
Annual Meeting	0	16	10

Missionary Boxes.

Sampson, Miss	1	0	4
Smith, Miss L.	0	12	6
Sums under 10s	0	10	2

Annual Subscriptions.

McNeile, Rev. N. F.	1	1	0
McNeile, Mrs. N. F.	1	0	0
Morley, Miss	0	5	0
Smith, Mr. R.	0	10	0
Smith, Miss C.	0	10	0
	13	3	6

BRIDLINGTON AND QUAY.

Christ Church	3	11	0
Holy Trinity Ch.	22	14	0
	26	5	0

CHRIST CHURCH.

Rev. Robert Ross.

Offertory on Good Friday, 1904 ..... 2 10 0

Missionary Boxes.

At Vicarage	0	9	3
Holt, Mrs.	0	11	9
	3	11	0

HOLY TRINITY CHURCH.

Treasurer and Secretary.
Rev. W. G. Halse.

Offertories 10 0 0

Missionary Boxes.

Elliss, Miss	0	16	5
Robinson, the Misses	0	10	2
Sums under 10s.	0	5	11

Annual Subscriptions.

A Friend	0	10	0
Brown, Mr. R.	0	10	0
de Lasalle, Miss	0	10	0
Halse, Rev. W. G.	5	5	0
Kinsley, Mr. J. V.	1	0	0
Newbold, Miss F.	1	0	0
Rayment, Mrs.	0	10	0
T. E.	0	10	0
Sums under 10s.	1	6	6
	22	14	0

BURMANTOFTS.

Rev. T. E. Jameson.

Offertories.

St. Stephen's Church 1 18 7

BUSLINGTHORPE.

Rev. W. T. Forster.

Offertories.

St. Michael's Church, Good Friday, 1904 1 10 7

CALVERLEY.

Treasurer.
Rev. H. Stapleton.

Offertory.

Parish Church, Good Friday, 1904 ..... 1 6 7

Annual Subscription.

Brown, Mrs. Alfred	2	10	0
	3	16	7

CARLTON-BY-SNAITH.

Rev. J. H. Jennings.

Offertory on Good Friday, 1904 ..... 0 17 0

CLAPHAM.

Rev. Canon B. Lamb, R.D.

Missionary Box.

Newby School, per Miss K. Holmes 1 3 4

Annual Subscription.

Lamb, Rev. Canon ... 1 1 0

2 4 4

DACRE.

Rev. E. Sampson.
(*deceased.*)

Offertory on Good Friday, 1904 ..... 0 10 0

DENTON.

Rev. Samuel Ross.

Offertories 2 13 9

DONCASTER.

President.
The Right Rev. the Bishop of Sheffield (Dr. Quirk).

Treasurer and Secretary.
Rev. C. B. Pauling.

Doncaster	4	6	2
Parish Church	26	15	8
St. James' do.	36	5	1
St. Jude's do., Hexthorpe	7	8	1
Conisborough	4	9	2
Fishlake	1	1	0
	80	5	2
Disbursements	0	18	6
	79	6	8

DONCASTER.

Annual Meeting ... 4 6 2

PARISH CHURCH.

President.
The Right Rev. the Bishop of Sheffield,
succeeded by
Rev. F. G. Sandford.

Secretary.—Miss Hiley.
(*resigned.*)

Offertory..... 6 11 4

Missionary Boxes.

Davy, Miss	0	5	8
Drabwell, Miss	2	13	6
Turner, Miss.....	1	4	2

Collected by

Anderson, Mrs. John	0	16	6
Dearden, Miss K....	0	11	0
Thwaites, Mrs.	0	16	6
Wilson, Miss Sarah	0	10	0
Sums under 10s.....	0	13	0

Annual Subscriptions.

Drabwell, Miss.....	1	1	0
Holmes, Mr. M. Dalton	0	10	0
Jackson, Miss M...	0	10	0
Morris, Miss	1	1	0
Morris, Mr. H. (2yrs.)	0	10	0
Neale, Miss C. M....	0	10	0
Samman, Mrs.	1	1	0
Sums under 10s.....	4	14	6

By Mrs. G. B. Cox.

Cunningham, Miss	1	0	0
Sums under 10s.....	0	11	6

By Miss Loxley.

Hatch, Mrs.	0	10	0
Sums under 10s. ...	0	15	0
	26	15	8

ST. JAMES.

President.
Rev. G. F. Richardson.

Secretary.
Mr. M. E. G. Hunter.

Offertories.

St. James' Church	11	3	6

Missionary Boxes.

Green, Mr. Horace	0	10	10
Laver, Mr. Chas. ...	0	19	0
Marsh, Mrs.	0	10	11
Sums under 10s. ...	1	1	10

Collected by

Hunter, Mrs.	0	17	6

Annual Subscriptions.

Baxter, Mrs. E.....	1	0	0
Beckett-Denison, Miss	2	2	0
Croft, Miss	0	10	0
Croft, Miss C. K....	0	10	0
Eardley, Mrs.....	1	1	0
Howlden, E.F., Esq.	1	0	0
Morris, Mrs. Richd.	1	0	0
Richardson, Rev. G. F.	1	1	0
Wilson, Dr. A. Christy	1	1	0
Sums under 10s. ...	1	16	6

HOSPITAL FOR POOR SICK JEWS AT JERUSALEM.

Donation.

"Do Without" Missionary Society...	10	0	0
	36	5	1

ST. JUDE, HEXTHORPE.

President.
Rev. C. B. Pauling.

Treasurer and Secretary.
Rev. C. B. Pauling.

Offertories 4 1 2

Missionary Box.

Legat, Miss..... 1 6 11

Donation.

Sewing Meeting, per Mrs. Golledge ... 2 0 0

7 8 1

CONISBOROUGH.

President.
Rev. W. A. Strawbridge.

Collector.—Miss Boomer.

Offertory on Good Friday, 1904 ..... 0 19 2

Annual Subscriptions.

Preston, Miss.....	1	0	0
Woodyeare, Mrs....	1	10	0
Sums under 10s. ...	1	0	0
	4	9	2

FISHLAKE.

Rev. E. Flecker.

Annual Subscription.

Flecker, Rev. E. 1 1 0

ELSECAR.

Rev. C. M. Sharpe.

Offertories on Good Friday, 1904 ..... 2 14 0

FOSTON-ON-THE-WOLDS.

Rev. F. Kennedy.
(*resigned.*)

Offertory on Good Friday, 1904 ..... 0 10 0

FULNECK.

Collector.—Mrs. H. E. Shawe.

Annual Subscription.

Moravian Church ... 1 12 0

GREASBROUGH.

Rev. A. B. Burney.

Offertories.

Parish Church 2 6 1

HALIFAX.

Missionary Boxes.

Y.M.C.A., per Mrs Cooke	0	15	0
Yates, Miss M. A...	0	9	0

ST. JAMES.

Rev. R. L. Bellamy.

Offertory on Good Friday, 1904 ..... 2 2 9

Collected by

Sunday School..... 1 0 0

ST. JUDE.

Rev. C. E. Dixon.

Offertory..... 6 5 7

SALTERHEBBLE, ALL SAINTS.

Rev. R. F. Pechey.

Offertory..... 2 12 2

13 4 6

HARROGATE.

President.
Rev. Thos. Sheepshanks.

Treasurer and Secretary.
Miss Margaret J. Maynard.

Offertories.

Christ Church, Rev. D. S. Guy	1	10	0
St. Mark's Ch., Rev. W. Y. Potter.....	0	19	0
St. Mary's Ch., Rev. J. I. Cohen.....	2	16	7
Annual Meeting ...	9	18	0
Lecture, St. Peter's Ch., Rev. L. E. W. Foote	0	16	7

Missionary Boxes.

Bulmer, Miss.....	2	19	2
Charlton, Miss	1	4	6
Granby Road (3)...	0	15	0
Leese, Miss J.....	0	13	0
Mills, Mrs.....	0	12	6
Nicholson, the Misses	0	10	3
Schofield, the late Mrs.....	0	13	0
Sums under 10s.....	0	8	1

Annual Subscriptions.

Brown, Mrs.	1	1	0
Bulmer, Miss.....	2	0	0
Bulmer, P., Esq. ...	1	0	0
Cash, Mrs.	0	10	0
Champneys, Mrs....	2	2	0
Cohen, Rev. J. I. ...	1	1	0
Dawson, Rev. S. T. and Mrs.....	1	11	6
Deck, Mrs.....	0	10	6
Deck, Miss	0	10	6
Edwardes, Miss ...	0	10	0
Goodall, Miss	0	10	0
Green, Mrs.....	2	2	0
Hartley, Mrs.	0	10	0
Hopkins, the Misses	1	1	0
Nisbet, Miss	2	0	0
Ozanne, Mrs.....	0	10	0
Potter, Rev. W. Y. and Mrs.....	1	1	0
Rowntree, Rev. M.	0	10	0
Schofield, the late Mrs.	0	10	0
Sheepshanks, Rev. T.	2	2	0
Trower, Mrs.....	1	0	0
Walton, Miss.....	1	0	0
Ward, Dr.	0	10	6
Whitehead, Mrs. ...	0	10	0
Williams, Dr. N. ...	0	10	6
Woodhouse, Mrs....	0	10	0
Sums under 10s.....	7	8	0
	56	17	2
Disbursements	4	6	6
	52	10	8
Paid after 31 March	3	18	5
	48	12	3

HORSFORTH.

Rev. T. F. Buckton.

Offertories.

St. Margaret's Ch., Good Friday, 1904	2	12	10
Drawing Room Meeting, Horsforth Hall (part)	1	7	9

Missionary Boxes.

Crabtree, E. A., Esq. (1904)	2	17	5
Do. do. (1905)	2	15	6
	9	13	6

HUDDERSFIELD.

President.
Rev. F. G. Sandford, M.A., R.D.

Treasurer and Secretary.
Rev. W. Le Neve Bower, M.A.

Parish Church	13	1	0
Holy Trinity do. ...	5	0	0
St. Paul's do.....	0	10	0
Helme	6	15	1
Longwood	0	17	6
Meltham Mills	5	4	4
Paddock	0	15	0
South Crosland.....	2	7	11
Wilshaw	0	10	0
	35	0	10

PARISH CHURCH.

Rev. F. G. Sandford, M.A., R.D.,
succeeded by
Rev. T. R. Sale, M.A.

Collector.
Miss Annie L. Parratt.

Offertory on Good Friday, 1904 ..... 4 12 11

Donations.

A Few Friends, "In loving memory of Rebecca Knaggs and her love for the Jews" 1 18 1
Ramsden, Miss L., per Rev. C. T. Rust 1 8 0
Thankofferings, do. 0 4 6

Annual Subscriptions.

Calvert, Miss C. J.... 0 10 6
Jones, Mrs. B..... 1 1 0
Knaggs, S., Esq., per Rev. C. T. Rust... 1 1 0
Knaggs, per the late Miss 1 4 6
Parratt, Miss Emily 0 10 0
Taylor, Mrs. J. E.... 0 10 6

13 1 0

HOLY TRINITY.

Rev. E. Markby, M.A.

By Miss Holmes.

Annual Subscriptions.

Holmes, Miss..... 0 17 0
Sharpe, Mrs. A. C... 0 10 6
Sums under 10s..... 3 12 6

5 0 0

ST. PAUL.

Rev. A. W. J. Keely, M.A.

Annual Subscriptions.

Sums under 10s..... 0 10 0

HELME.

Rev. E. Ll. Stacey.

Offertories 2 15 0

Annual Subscriptions.

Brooke, Sir T., Bart. 1 0 0
Brooke, Wm., Esq. 1 0 0
Hirst, Mrs..... 0 10 0
Sums under 10s. ... 0 10 0

TEMPORAL RELIEF FUND.

Collected by

Roebuck, Mrs. 1 0 1

6 15 1

LONGWOOD.

Rev. W. H. Verity, M.A.

Offertory on Good Friday, 1904..... 0 17 6

MELTHAM MILLS.

Rev. J. C. Duncan, M.A.

Offertories 4 4 4

Annual Subscription.

Brook, Mrs. C. J.... 1 0 0

5 4 4

PADDOCK.

Rev. T. H. Greenhalgh, M.A.

Offertory on Good Friday, 1904 ..... 0 15 0

SOUTH CROSLAND.

Rev. W. Le Neve Bower, M.A.

Offertory 1 17 5

Annual Subscription.

Bower, Rev. W. Le Neve..... 0 10 6

2 7 11

WILSHAW.

Rev. W. H. Girling.

Annual Subscription.

Girling, Rev. W. H. 0 10 0

HULL.

Treasurer.
G. Freer Buckton, Esq.

Secretary.-Rev. J. J. Beddow.

Offertories.

Holy Trinity Church 4 0 0
St. Jude's do.... 3 6 11
Drypool, St. Andrew 2 6 9
Drawing Room Meeting at Girl's Friendly Society Rooms ... 4 15 0

By Rev. J. J. Beddow.

Missionary Boxes and Collecting Books.

Helmsing, the Misses 0 13 3
Moxley, Mr. 1 0 6
Priestman, Mrs. T. 1 9 7
Robinson, Miss Ellen 0 11 1
Sums under 10s..... 1 6 7

Annual Subscriptions.

Beddow, Rev. J. J. 1 1 0
Bell, A. Howard, Esq. 0 10 6
Seaton, A. E. Esq. J.P. 0 10 6
Sums under 10s. ... 0 7 6

By Mrs. Elmitt Browne and Mrs. Dibb.

Collecting Books.

For School work .. 2 5 0

Annual Subscriptions.
1904.

Bell, A. Howard, Esq. 0 10 6
Dibb, E. H., Esq... 0 10 0
Jackson, Miss..... 0 10 0
Phillips, the Misses 2 2 0
Sums under 10s.... 2 13 6

1905.

A Friend, per Mrs. Browne 0 10 0
Dibb, E. H., Esq.... 0 10 0
Harrison, Mrs. A... 1 1 0
Phillips, the Misses 2 2 0
Ward, the Misses... 0 10 0
Sums under 10s. ... 2 17 0

By Miss Butler.

Collected by

St. Stephen's Young Women's Bible Class..... 0 3 10
St. Stephen's Penny Club, per W. Dearden, Esq. ... 0 13 8

Missionary Box.

Birch, Mrs..... 0 8 9

Annual Subscriptions.

Earle, Miss A. 0 10 6
Jackson, Miss..... 1 1 0
Shipham, the Misses 0 10 0
Sums under 10s..... 3 11 0
Publications 0 5 9

By Mrs. Ingleby.

Annual Subscriptions.

Briggs, the late J., Esq. 1 1 0
Burwell, W. Esq.... 1 1 0
Jarratt, Miss 1 1 0
Lake, E., Esq. 0 10 0
Lilingston, Rev. A. B. G. 0 10 6
Simmons, Mrs. 0 10 6
Sums under 10s..... 1 6 0

NORTH FERRIBY.

Rev. S. S. Farrow.

Offertories 4 2 2

Annual Subscriptions.

Barkworth, Mrs. H. 1 1 0
Farrow, Rev. S. S. 0 10 6

56 18 4
Disbursements 0 17 0

56 1 4

KIMBERWORTH.

Rev. Frank H. Stock.

Offertories.

Parish Church 2 14 11
St. Mark's Mission Church..... 0 8 1
Meeting..... 0 16 4

3 19 4

KIRK DEIGHTON.

Rev. Canon Geldart, LL.M., B.D.

Annual Subscription.

Geldart, Rev. Canon (2 years) 2 2 0

KNARESBOROUGH.

President.
Rev. Canon Hancock, B.D.

Treasurer and Secretary.
Mrs. Hancock.

Offertories.

Parish Church 7 16 0
Meeting 3 5 10

Legacy.

Meadley, the late Miss Hannah, £150 reversion, with interest, less duty, as per page (16) 138 3 0

Missionary Boxes.

A Friend.. ..... 0 17 0
Brigg, Miss 1 0 0
King, the Misses ... 0 10 0
Pritchett, Mrs..... 0 10 0
Shaw, Miss..... 5 17 6
Shead, Miss (Bag from Nazareth)... 1 10 0
Southwell, Miss B. 0 10 2
Sums under 10s..... 4 6 11

Donations.

A Friend 15 0 0
Annual Sale of Work (part) 10 0 0
Bank Interest 0 6 11
Gen. xii., 1-3.....25 0 0

Annual Subscriptions.

Byron, Miss 0 10 0
Collins, Major 0 10 0
Davey, W. W. Esq. 0 10 0
Goldthorpe, Miss... 1 0 0
Hancock, Rev. Canon 0 10 6
Hazard, Miss..... 1 1 0
Hunter, Miss..... 1 1 0
Johnson, Mrs. 0 10 0
Walton, A. Esq..... 0 10 6
Sums under 10s. ... 4 3 0
Publications 0 4 0

CHILDREN'S BEEHIVE FOR ISRAEL.

Missionary Hives.

Contents of two ... 0 3 4

TEMPORAL RELIEF FUND.

Sale of "Figure Patience" 2 3 6
York House Bible Class, for Safed School Children's Dinners 1 7 6
Sums under 10s. ... 0 5 4

229 3 0
Disbursements 0 19 9

228 3 3

KNOTTINGLEY.

Rev. F. E. Egerton.

St. Botolph's Church, Good Friday, 1904 0 14 0

LEEDS.

Patron.
The Right Rev. the Lord Bishop of Ripon. (Dr. Wm. Boyd Carpenter.)

President.
The Vicar of Leeds.

Vice-Presidents.
Rev. Canon J. C. Wright, M.A.
George March, Esq.

Treasurer.
Sydney Rumboll, Esq., M.D.

Secretary.
Rev. W. de Lacy Evans, M.A.

Leeds 5 0 0
St. Andrew's Church 1 1 0
St. George's do..... 3 9 8
Beeston Hill, St. Luke 16 3
Chapel Allerton, St. Matthew..... 4 9 6

15 16 5
Balance last year 19 16 2

35 12 7

LEEDS.

Donation.

Macpherson, W. W., Esq. 5 0 0

ST. ANDREW.

Rev. W. de Lacy Evans.

Annual Subscription.

Hobson, Rev. J. P. 1 1 0

ST. GEORGE.

Rev. W. H. Green, LL.B.

Collector.—Miss Stockdale.

Offertory..... 2 3 8

Annual Subscriptions.

Robinson, Mrs. J... 0 10 6
Stockdale, Mrs..... 0 10 6
Whitehead, Miss ... 0 5 0

3 9 8

BEESTON HILL, ST. LUKE.

Rev E. T. Birch-Reynardson.

Offertory..... 1 16 3

CHAPEL ALLERTON, ST. MATTHEW.

Rev. Canon Brameld.

Collector.—Miss Atkinson.

Annual Subscriptions.

Croysdale, Mrs..... 1 1 0
Kelk, Rev. Canon 1 1 0
Ryder, the Misses... 1 1 0
Wright, Miss L..... 0 10 0
Sums under 10s..... 0 16 6

4 9 6

For Statement of Income and Expenditure of the Local Fund for Work in Leeds see p. (111).

LUDDENDEN FOOT.

Rev. J. Meredith.

Offertory on Good Friday, 1904 ..... 0 12 3

MALTON.

Rev. David B. Barclay.

Offertory.

Garden Party at Mrs. Haley's 1 1 0

MIDDLEHAM.

Rev. H. G. Topham.

Annual Subscription.

Topham, Miss 1 1 0

MIDDLESBOROUGH.

By Miss Chritchley.

Meeting 2 0 0

OAKENSHAW-cum-WOODLANDS.

Rev. William Priestley.

Offertory.

Parish Church 0 13 0

Annual Subscription.

Priestley, Rev. W. 0 10 6

1 3 6

OTLEY.

President.
Rev. G. Percy H. Frost.

Offertories.

Parish Ch., Good Friday, 1904 ..... 4 19 1
Do. Easter Day, 1904 3 3 0
Lecture 1 14 0

Donation.

Hooton, Rev. W. S. and Mrs..... 1 0 0

10 16 1

OULTON.

Rev. W. R. Capel Cure.

Offertory.

St. John's Church, Good Friday, 1904 1 15 4

PATELEY BRIDGE.

Rev. Sidney Rogerson.

Offertories.

Parish Church 3 18 4

RICHMOND.

Treasurer and Secretary.
Miss E. Fowle.

Annual Subscriptions.

Smurthwaite, Miss 0 10 0
Sums under 10s..... 0 19 0

1 9 0
Balance last year... 1 9 6

2 18 6

RIPON.

Treasurer and Secretary.
Mrs. Waters.

Offertories.

Holy Trinity Ch., Rev. J. H. Goodier 1 1 0
Drawing-Room Meeting, Mrs. Waters 2 0 3

Missionary Box.

Bower, Miss A. H. G. (Sunday Tea Table) 1 3 0

Donation.

Dodgson, Miss 0 2 6

Annual Subscriptions.

Bower, the late Mrs. 0 10 0
Earle, Miss..... 0 10 0
Earle, Rev. F.... .... 0 10 0
Earle, John, Esq.... 0 10 0
In Memoriam M.S.P. 0 10 0
James, Mrs. 1 0 0
Mewburn, Miss..... 0 10 0
Waters, Mrs. & Mrs. 0 13 0
Whitaker, W., Esq. 0 10 0
Sums under 10s. ... 4 19 6

14 9 3

ROTHERHAM.

Treasurer.
John Gibbs, Esq.

Offertories.

Parish Church, Good Friday, 1904, Rev. J. W. Goodall, R.D. 4 17 3
Garden Party at Mrs. Sherwood's 4 2 0

Per Rev. F. G. Kleinhenn.

Missionary Box.

Lyth, Miss Mary ... 0 19 9

Donation.

"The Widow's Mite" 0 2 6

SAFED HOSPITAL BUILDING FUND.

Kleinhenn, Rev. F. G. 0 6 0

DALTON.

Rev. W. A. Hick.

Offertory.

Good Friday, 1904 0 4 0

TINSLEY.

Rev. J. F. Buckler.

Offertories 1 17 0

Annual Subscriptions.

Buckler, Rev. J. F. 1 1 0
Dunn, Mr. G. 1 0 0

14 9 6

RYTHER.

Rev. Arthur T. Field.

Annual Subscriptions.

Field, Rev. A. T. ... 0 10 0
Field, Mrs..... 0 10 0

1 0 0

SALTBURN by the SEA.

By Miss Chritchley.

Meeting Central Hall 2 4 0

SCARBOROUGH.

President and Treasurer.
Rev. A. J. Shields, R.D.

Secretary.
Miss Vade.

Offertories.

Christ Church 1 15 7
Holy Trinity Church, Good Friday, 1904 9 6 6
Meeting, Victoria Hall 4 4 4
Drawing-room Meeting, Miss Vade..... 8 0 0
Douglas House, Y.W.C.A., Social Evening 3 0 0

Missionary Boxes and Books.

Douglas House Y.W.C.A., per Miss Yelland 1 10 3
Halliwell, Miss..... 0 12 6
Sums under 10s..... 1 1 7

Donation.

Commission on Olive Wood Articles sold 0 12 1

Annual Subscriptions.

Hull, the Right Rev. the Bishop of (Dr. Blunt) 0 10 0
Barker, Mrs..... 0 10 0
Blackburn, Miss M. 1 0 0
Breden, Miss..... 1 0 0
Breden, Miss E. ... 0 10 0
Drew, Mrs..... 0 10 6
Graham, J. E. T. Esq. 1 1 0
Grant, Miss 1 0 0
Hebden, Miss..... 2 2 0
Lay, Mrs. 1 0 0
Oldfield, Miss 0 10 0
Rhodes, Mrs..... 0 10 0
Turnbull, Mrs..... 0 10 6
Sums under 10s..... 11 6 0
Publications 0 1 6

52 4 4

SELBY, ST. JAMES.

President.
Rev. W. R. Whetstone.

Treasurer.
Miss Standering.

Annual Subscriptions.

Burton, the Misses 0 10 0
Standering, Miss ... 2 2 0
Todd, Miss..... 2 0 0
Vietch, Mrs. 0 10 0
Whetstone, Rev. W. R. 0 5 0

5 7 0

SHADWELL.

Rev. F. B. Manners, R.D.

Offertories.

St. Paul's Church, Good Friday, 1904 2 2 6

SHEFFIELD.

President.
The Venerable John R. Eyre, M.A., Archdeacon of Sheffield.

Parish Church 7 9 10
All Saints 3 5 10
St. Barnabas, Highfield 1 9 3
St. James 0 11 6
St. Mark, Broomhall 5 12 6
Millhouses 1 6 6
Pitsmoor 2 6 0

22 1 5

PARISH CHURCH.

The Ven. Archdeacon Eyre.

Offertories on Good Friday, 1904 ..... 5 11 0

Missionary Box.

Eyre Family..... 0 17 10

Annual Subscription.

Eyre, the Ven. Archdeacon 1 1 0

7 9 10

ALL SAINTS.

Rev. C. F. Knight.

Offertory on Good Friday, 1904 ..... 3 5 10

ST. BARNABAS, HIGHFIELD.

Rev. Alfred Wood.

Offertory on Good Friday, 1904 ..... 1 9 3

ST. JAMES.

Rev. Ernest V. Everard.

Offertories on Good Friday, 1904 ..... 0 11 6

ST. MARK, BROOMHALL.

President.
The Right Rev. the Bishop of Sheffield (Dr. Quirk).

Secretary.
Rev. C. G. Lane.

Collectors.
Mrs. Patten and Miss Sigston.

By Mrs. Patten.

Annual Subscriptions.
Nicholson, Mrs. ... 0 10 0
Nicholson, Miss J. 0 10 0
Sums under 10s..... 2 2 6

By Miss Sigston.

Missionary Box.
Waterhouse, Miss C. 0 17 0

Annual Subscriptions.
Waterhouse, the Misses 0 10 0
White, Mrs. Francis 0 10 0
Sums under 10s..... 0 13 0

5 12 6

MILLHOUSES.

Rev. W. C. Ambrose.

Offertories.
Holy Trinity Church, Good Friday, 1904 1 6 6

PITSMOOR.

Rev. S. Chorlton.

Offertory.
Christ Church, Good Friday, 1904 ..... 2 6 0

SHIPLEY.

Rev. Arthur W. Cribb.

Offertory on Good Friday, 1904 ..... 2 2 3

Missionary Box.
Cribb, Mrs..... 0 2 0

2 4 3

SKELTON-in-CLEVELAND.

Rev. R. J. Ellis.

Offertory.
Old Church, Good Friday, 1904 ..... 2 6 3

SKIPTON-in-CRAVEN.

Collector.—Miss Brown.

Annual Subscriptions.
Brown, Miss..... 0 10 0
Hall, Miss 0 10 0

1 0 0

SLAIDBURN.

Treasurer and Secretary.
Rev. J. C. Garnett.

Missionary Box.
Calverley, Miss M... 1 14 2

Annual Subscriptions.
Garnett, Rev. J. C. 1 1 0
King-Wilkinson, W., Esq. 2 2 0

CHILDREN'S BEEHIVE FOR ISRAEL.

Queen Bee.—Mrs. Garnett.

Missionary Hives.
Contents 6 15 11

11 13 1

THORNABY-on-TEES, PARISH CHURCH.

Rev. H. E. Booty.

Offertories on Good Friday, 1904 ..... 0 18 6

THORNABY-on-TEES, ST. LUKE.

Rev. R. J. Featherstone.

Offertory on Good Friday, 1904 ..... 1 1 6

TICKHILL.

Rev. A. D. Alderson.

Offertory.
St. Mary's Church, Good Friday, 1904 1 1 3

WAKEFIELD.

Treasurer and Secretary.
J. B. Alexander, Esq.

Offertories.
Christ Church, Rev. W. E. Bartlam... 0 15 6
Holy Trinity, Rev. E. J. Elliott (*resigned*) 1 0 0
St. Andrew, Rev. A. G. Whaley..... 0 15 0
Do. Fee for Duty taken 2 2 0
St. John, Rev. C. D. H. McMillan 2 11 11
St. Mark, Rev. A. G. Whaley..... 0 3 0
St. Mary, Rev. T. C. Greenwood ... 1 0 0
Alverthorpe, St. Paul, Rev. J. T. Levens..... 0 11 6
Do. New Scarboro' Mission Room ... 0 11 6
Calder Grove, St. John, Rev. L. Busch 0 13 3
Chapelthorpe, St. James, Rev. L. Busch 1 2 11
Crofton, Rev. H. Brownrigg 0 6 0
Kirkthorpe, Rev. S. C. Walley 0 17 6
Sandal Magna, Rev. Canon Hurt, B.D. 1 12 6
Do. St. Catherine, Rev. W. Mahon 0 11 2
Sharlston, Rev. P. L. Snowden 0 8 8
Thornes, St. James, Rev. H. L. G. Coombs 0 18 6
Lecture, New Scarborough Mission Room 2 14 8

Missionary Boxes.
Contents of two..... 0 12 6

Annual Subscriptions.
Coombs, Rev. H. L. G. 0 10 6
Elliott, Rev. E. J. 0 10 6
Kaye, Mrs. J. E. ... 1 1 0

21 9 8
Disbursements 1 3 0

20 6 8

WARLEY.

Rev. E. W. Easton.

Offertory on New Year's Day, 1905 1 13 6

Annual Subscription.
Easton, Rev. E. W. 0 7 6

2 1 0

WETHERBY.

Rev. C. A. Durrant.

Offertories.
Wetherby & Linton, Good Friday, 1904 2 6 0

WHITBY.

President.
Rev. Canon Austen, M.A., B.D.

Treasurer and Secretary.
Miss Thistle.

Offertories.
St. John's Church, Advent Sunday, 1904 ..... 3 5 0
Lecture 1 11 6

Missionary Box.
Simpson, Miss Alice 1 0 0

Donation.
Miss Thistle's Work-basket 0 15 3

Annual Subscriptions.
Anonymous 1 1 0
Austen, Rev. Canon 0 10 0
Coverdale, Rev. T. E. 0 10 6
Coverdale, Mrs. ... 0 10 6
Forrest, Mrs..... 0 12 0
Marwood, Mrs..... 0 10 0
Rowland, Mrs. 0 10 0
Sugden, Miss..... 1 0 0
Sums under 10s..... 6 3 7

By Miss E. Wellburn.

Sums under 10s..... 0 19 0

CHILDREN'S BEEHIVE FOR ISRAEL.

Queen Bee.
Miss Lucy Marwood.

Missionary Hives.
At 18, St. Hilda's Terrace 4 3 0
Marwood, Miss Lucy 55 6 3
Vause, the Misses 0 2 3

EGTON.

Rev. M. C. Dickenson.

Offertory.
St. Hilda's Church, Good Friday, 1904 0 11 6

79 1 4
Disbursements 1 19 8

77 1 8

WORTLEY-DE-LEEDS.

Rev. E. Wilcox.

Offertory on Good Friday, 1904 ..... 0 13 0
Meeting 0 17 3

1 10 3

YORK.

Vice-Presidents.
Rev. Canon Fausset, D.D.
T. Peters, Esq.
James Melrose, Esq. J.P.

Treasurer.
A. Peters, Esq.

Secretary.
Rev. J. H. K. Moses.

York 226 14 3
Easingwold 7 12 10
Elvington 6 17 6
Flaxton 0 17 0
Skelton-by-York... 0 7 6

242 9 1
Disbursements ... 12 13 6

229 15 7
Retained by Working Parties 8 0 0

221 15 7
For other Societies 2 0 0

223 15 7
For another Society last year..... 1 0 0

222 15 7

YORK.

Offertories.
The Minster 8 10 0
St. Cuthbert's Ch. 1 9 10
St. Clement's do. ... 2 3 3
St. Martin's-cum-Gregory do..... 1 7 6
St. Michael-le-Belfrey's Church..... 7 0 0
St. Paul's do. 16 17 4
St. Saviour's do. ... 3 4 0
Annual Meeting ... 3 7 6
Drawing Room Meeting, Miss Clutton 8 5 0

Missionary Boxes.
Barber, Miss 0 5 7
Peters, the late Mrs. T. 0 10 0
Peters, the Misses 0 12 6
No details received 1 15 0

Donations.
Annual Bazaar..... 53 3 3
Fausset, Rev. Canon..... 50 0 0
No details received 11 2 6

Annual Subscriptions.

No details received 5 2 6

By Miss Boddy.

Annual Subscriptions.

Boddy, W. J., Esq. 1 1 6
Bulmer, Rev. E. ... 0 10 0
Clutton, Miss..... 5 0 0
Clutton, Miss M. ... 5 0 0
Cressey, Miss..... 0 10 0
De Lom, Rev. P. B. 1 0 0
Elsley, Miss 0 10 0
Lawson, Miss I. ... 1 0 0
Newsam, Miss 0 10 0
Peters, T., Esq..... 2 2 0
Richardson, Mrs. W. B. 0 10 0
Shann, H., Esq..... 0 10 0
Sums under 10s..... 1 14 6

By Mrs. J. B. Clarke.

Annual Subscriptions.

Bollans, Mrs..... 0 2 6
Graham, Mrs..... 0 10 0
Perkins, Mrs. 0 10 0
Topham, Rev. John and Mrs..... 0 10 0

By the Misses Kirby and Miss Cattley.

Donation.

Brakspear, Mrs..... 0 10 0

Annual Subscriptions.

"A Friend to Israel" 5 0 0
Allanson, Mrs. 0 10 0
Bird, Mrs. C. R..... 2 0 0
Carter, Rev. E. S... 0 10 6
Cattley, Miss Bowden 1 0 0
Cowling, Mr..... 1 0 0
Davis, Mrs..... 1 10 0
Gray, the Misses ... 0 15 0
Hoyle, the Misses 0 10 0
Hutchinson, Miss... 0 10 0
Kirby, the Misses... 0 10 0
Leak, Mrs..... 0 10 0
Melrose, J., Esq. ... 1 0 0
Middlewood, Miss 1 1 0
Peirson, Mrs..... 0 10 0
Thomlinson-Walker, Mr. 0 10 6
Thomlinson-Walker, Mrs. 0 10 6
Wall, Mrs..... 0 10 0
Whytehead, Mrs.... 0 10 0
York, the Very Rev. the Dean of (Dr. Purey-Cust) 0 10 0
Sums under 10s. ...10 11 0

226 14 3

EASINGWOLD.

President.
Rev. N. Jackson, B.D.

Secretary.
Mrs. Keed.

Offertories on Good Friday, 1904 ..... 3 0 0

Missionary Boxes.

Contents 2 10 10

Donation.

Vicarage Missionary Working Party... 2 2 0

7 12 10

ELVINGTON.

Rev. W. H. Phillips.

Offertories 4 17 6

Annual Subscription.

Phillips, Rev. W. H. and Mrs..... 2 0 0

6 17 6

FLAXTON.

Rev. J. E. Farrow.

Offertory..... 0 17 0

SKELTON-BY-YORK.

Rev. A. T. Fisher.

Offertory..... 0 7 6

Ireland.

CHURCH OF IRELAND AUXILIARY.

Patrons.

His Grace the Lord Primate. (Dr. Alexander).
His Grace the Lord Archbishop of Dublin. (Dr. Peacocke).

Vice-Patrons.

The Bishop of Meath. (Dr. Keene).
The Bishop of Cashel. (Dr. O'Hara).
The Bishop of Clogher. (Dr. D'Arcy).
The Bishop of Cork. (Dr. Meade).
The Bishop of Derry. (Dr. Chadwick).
The Bishop of Down. (Dr. Welland).
The Bishop of Killaloe. (Dr. Archdall).
The Bishop of Kilmore. (Dr. Elliott).
The Bishop of Limerick. (Dr. Bunbury).
The Bishop of Ossory. (Dr. Crozier).
The Bishop of Tuam. (Dr. O'Sullivan).
Bishop Stack, D.D.
The Dean of St. Patrick's. (Dr. Bernard).

Honorary Treasurer.
William Hayes, Esq.

Honorary Secretaries.
Rev. N. W. Carre, B.A.
Rev. Ralph W. Harden, B.A.
Rev. Ernest H. Lewis Crosby, B.D.

Secretary and Head of the Mission.
Rev. W. J. Mayne, M.A.

Lady Secretary.
Miss A. E. Lane.

Assistant Secretary and Accountant.
Mr. Albert W. Scales.

Offices.
45, Molesworth St., Dublin.

General Purposes.

Amount received the particulars of which are printed in Local Report 1,240 16 8

Special Funds.

Contributions, to reduce deficit..... 6 5 0
Publications 6 16 10

BUCHAREST MISSION.

Contributions 1 0 0
Do. for purchase of slides 1 0 0
Grant by Irish Committee for salary of Colporteur...70 0 0
Do. do. for travelling expenses of Colporteur...40 0 0

CAIRNES' MEMORIAL MISSIONARY.

Secretary.
Mrs. F. W. Hayes.

Contributions 22 10 0

Annual Subscription.

Cairnes, Miss Mabel 50 0 0

CHILDREN'S BEEHIVE FOR ISRAEL.

Missionary Hives.

Carpenter, Mrs., towards maintenance of girl in Day School, Jerusalem 1 4 6
Zion Church, Dublin, per Mrs. Arthur Culwick, towards one year's maintenance of boy in Day School Jerusalem 15 0 0

CONSTANTINOPLE MISSION.

Collected by

Kamckè, Miss M., for Church fittings... 5 0 0

DAMASCUS MISSION.

Contributions 2 15 0
Grant by Irish Committee for rent of depôt.....20 0 0
Do. for support of Bible-woman ... 13 0 0

GIRLS' SCHOOL AT JERUSALEM.

Contributions, from St. Thomas' Parish, Dublin, towards maintenance of child in Day School 1 5 0

Annual Subscription.

Baxter, Mrs., towards one year's maintenance of a child.....15 0 0

HOSPITAL FOR POOR SICK JEWS AT JERUSALEM.

Contributions.....14 17 6
Donation from Mr. and Miss Moses, for heating and X-Ray apparatus 100 0 0
Contributions for Siloam Dispensary 0 10 0

For support of *Claypon Bellingham Missionary Nurse.*

Contribution from Mrs. Wrench, for one year & seven months 110 16 8

Towards support of *St. John's Monkstown Own Nurse.*

Collected by

Atthill, Miss Alice E. 43 8 3

Towards support of Hebrew Christian Nurse.

Annual Subscriptions.

Going, Mrs. 5 0 0
Moore, Mrs. 15 0 0

Towards one year's maintenance of the following Beds:—

Annie Westrop Bed.

Annual Subscription.

Westrop, Miss 25 0 0

Clogher Bed.

Contributions, per Mrs. Knight 25 13 11

Dalton Bed.

Contributions from St. Paul's Ch. Glenageary, Dublin, per Miss Martley 25 0 0

Mariner's Church, Kingstown Bed.

Contributions.....25 0 0

Wexford (*Diocese of Ferns*) Bed.

Contributions, per the Ven. Archdeacon Latham, D.D. 20 0 0

Towards one year's maintenance of the following Cots:—

Ballinderry (*Diocese of Connor*) Cot.

Contributions, per Mrs. Sayers 10 0 0

Birr (*Diocese of Killaloe*) Cot.

Contributions, per Mrs. Frend (for 1903-4) 12 9 0

Cashel and Emly Cot.

Contributions, per Miss Max and Miss O'Hara 12 10 0

Christ Church, Kingstown Cot.

Annual Subscription.

Hannon, Miss Grace 12 10 0

Diocese of Leighlin Cot.

Contributions, per Miss Archdall ...12 11 6

Dunganstown and Redcross Cot.

Contributions, per Mrs. W. J. Shepard 12 10 0

Kingsford Cot.

Annual Subscription.

Anonymous 12 10 0

Meath Cot.

Contributions.....12 6 0

St. Matthias Cot.

Contributions, per Miss Strickland 12 10 0

Tullagh (Diocese of Ross) Cot.

Contributions, per Miss Clarke 12 10 0

Zoe Bellingham Cot.

Annual Subscription.

Bellingham, Mrs. Claypon 12 0 0

PERSIA MISSION.

Contributions 2 0 0
Do. for medicines 1 0 0

ROME MISSION.

Contributions 0 5 0
Grant by Irish Committee for women's work ...10 0 0
Do. medical work 10 0 0

SAFED HOSPITAL.

Contributions.....16 18 6

Towards one year's maintenance of the *Enniskillen* Bed.

Contributions 25 4 6

Towards one year's maintenance of the following Cots:—

Church of Ireland Ladies' Union Cot.

Contributions, per Miss Willington 12 10 0

Cork Ladies' Union Cot.

Contributions, per Mrs. Hungerford 12 10 0

Derry Cot.

Contributions, per Miss E. Chadwick 7 16 0

Down, Connor and Dromore No. 1 Cot.

Contributions 12 10 0

Down, Connor and Dromore No. 2 Cot.

Contributions 12 10 0

Waterford Cot.

Contributions 12 10 0

Zion Church, Dublin Cot.

Beehive Contributions, per Mrs. Arthur Culwick 12 10 0

SAFED HOSPITAL BUILDING FUND.

Contributions 92 15 10
Contributions for Dispensary.....62 12 6

TEMPORAL RELIEF FUND.

Contributions for poor Russian Jews 1 8 0

TUNIS MISSION.

Grant by Irish Committee, for Christmas treat at Schools 5 0 0

Paid direct to the Parent Society.

LISBURN, CHRIST CHURCH.

Rev. R. Ussher Greer.

Secretary.
Joseph Allen, Esq.

Missionary Boxes.

Murdock, Mrs 5 15 0
Sums under 10s. ... 0 11 4

Donation.

McCherry, Miss, by knitting 0 7 0

Annual Subscriptions.

Bullick, Mrs..... 1 0 0
Jefferson, Miss..... 0 10 0
Ruddy, Miss S 0 10 0
Sums under 10s..... 0 6 0
£8 19*s.* 4*d.*

2,375 5 6
Balance last year 270 0 0

2,645 5 6

For Abstract of Cash Account of the Church of Ireland Auxiliary, see page (112).

Scotland.

BIGGAR.

Treasurer and Secretary.
Miss Haworth.

Missionary Boxes.

Haworth, Miss 1 1 8
"In Memoriam, J. B." 0 4 0

Annual Subscriptions.

Boston, Mrs. 0 10 0
Burgess, Miss 0 10 0
Hardcastle, E. H. Esq. 1 0 0
Haworth, Miss 1 1 0
"In Memoriam, J. B." 5 0 0
Taylor, Miss Sutherland 1 0 0
Sums under 10s. ... 0 15 0

CHILDREN'S BEEHIVE FOR ISRAEL.

Contents of Hive ... 0 5 4

HOSPITAL FOR POOR SICK JEWS AT JERUSALEM.

Towards one year's maintenance of the *Butterworth* Bed.

Annual Subscription.

"In Memoriam, J. B." 20 0 0

SAFED HOSPITAL.

Towards one year's maintenance of the *Queen Victoria Diamond Jubilee* Cot.

Collected by

Champneys, Miss Mollie 0 10 0
Trimmer, Miss E... 0 10 0

Annual Subscriptions.

Belcher, the Misses 1 1 0
Champneys, Mrs.... 1 1 0
Garnett, Miss..... 1 0 0
Haworth, Miss 3 5 2
Hunter, Miss 0 10 0
Pritchard, Mrs..... 1 1 0
Taylor, Miss Sutherland 0 10 0
Sums under 10s.... 0 11 10
£10.

SAFED HOSPITAL BUILDING FUND.

Haworth, Miss..... 0 10 0
Hunter, Miss..... 0 10 0

42 7 0

CALLY, EPISCOPAL CHAPEL.

Rev. H. R. W. Anderson. (*resigned.*)

Offertories 9 16 6

EDINBURGH.

Secretary.
Rev. P. W. Hulbert.

Representative Church Council.

Treasurer and Secretary.
W. W. Farquharson, Esq.

Drawing Room Meeting at Mrs. Anderson's..... 5 1 0

ST. VINCENT.

Rev. P. W. Hulbert.

Offertory..... 0 17 10

CULROSS.

Rev. Canon Bruce.

Annual Subscription.

Bruce, Rev. Canon 2 2 0

MUSSELBURGH.

Rev. T. Hannan.

Offertories.

St. Peter's Church 1 12 2

9 13 0

EDINBURGH, ST. THOMAS' ENGLISH EPISCOPAL CHURCH.

Treasurer.
Thomas Gaff, Esq.

Offertory.....11 0 8

Missionary Boxes.

Colclough, Mrs. ... 1 9 0
Gold, Miss W. 0 9 4

Annual Subscriptions.

Campbell, Sir Archibald, Bart., of Succoth 1 0 0
Colclough, Rev. H. J. 0 10 0
Dalgleish, Miss J. J. 0 10 0
Fleming, Mrs. 1 0 0
Fleming, Miss 0 10 0
Grieve, Miss Cora... 1 0 0
Middleton, W., Esq. (1904) 1 0 0
Middleton, W., Esq. (1905) 1 0 0
Robertson, Miss C. S. 1 0 0
Shand, Miss 0 10 0
Sums under 10s..... 0 15 0

21 14 0
Disbursements 5 0 0

16 14 0
Balance last year...14 12 7

31 6 7

GLASGOW.

St. Silas' English Episcopal Church.

President.
Rev. Sholto D. C. Douglas.

Treasurer and Secretary.
T. D. Stockdale, Esq.

Offertories, Rev. H. W. Bainbridge ... 6 9 5
Meeting 1 15 1
Drawing Room Meeting 3 7 3

Missionary Boxes.

Girls' Sunday School Class, per Mrs. Ulyett 1 9 0
Douglas Support ... 0 10 4
Tupman, Mrs. 5 0 0

Donations.

"He gave His life for me" 1 11 9
Sale of Photos 0 10 0
Ulyett, Mrs. 0 2 0

Annual Subscriptions.

Douglas, Rev. Sholto D. C.....10 0 0
Jeffrey, Claude C., Esq. 0 5 0
Scott, Miss..... 1 0 0

CHILDREN'S BEEHIVE FOR ISRAEL.

Missionary Hives.

St. Silas' Sunday School 1 13 3

HOSPITAL FOR POOR SICK JEWS AT JERUSALEM.

Scott, the Misses ... 1 1 0

Towards maintenance of the *Glasgow St. Silas' Christian Endeavour Society* Cot.

Per Rev. H. W. Bainbridge.

Annual Subscriptions.

St. Silas' Christian Endeavour Society (1904) 12 0 0
St. Silas' Christian Endeavour Society (1905) 12 0 0

SAFED HOSPITAL.

Kydd, Miss 0 10 0
Scott, the Misses ... 1 1 0

60 5 1

Wales.

CARMARTHENSHIRE.

CARMARTHEN.

Secretary.
W. James Williams, Esq.

Annual Subscriptions.

Griffiths, Mrs. Alfred	0	10	0
Owen, Mrs.	0	10	0
Williams, W. J. Esq.	0	10	6
Sums under 10s.	1	7	6
	2	18	0

CARNARVONSHIRE.

CRICCIETH.

President.
Rev. Canon J. Lloyd-Jones, R.D.

Treasurer and Secretary.
E. A. Ryman Hall, Esq.

Offertory on Good Friday, 1904	1	7	0

Missionary Boxes.

Ryman-Hall, B. R.	0	14	6
Tan-y-lôn, Servants	0	10	6

Donations.

Jones, Mrs. K.	0	5	0
Work sold by Mrs. Ryman Hall	1	0	0
Bank Interest	0	1	11

Annual Subscriptions.

Hall, Mrs. E. A. Ryman	1	0	0
Sums under 10s.	0	10	0
	5	8	11

PENMAENMAWR.

President.
Rev. David Jones, R.D.

Secretary.—Mrs. D. Jones.

Collector.
Miss A. Stewardson.

Offertories.

St. Seiriol's Church, Good Friday, 1904	4	6	0

Donations.

Belcher, Miss C. M. (for a Life Membership)	10	10	0
Jones, Miss Lloyd	0	2	6

Annual Subscriptions.

Alcock & Stewardson, the Misses	0	10	0
Barnacle, Mrs.	0	10	6
Bate, Miss	0	10	0
Belcher, the Misses	5	0	0
Evill, Arthur, Esq.	1	0	0
Gardner, Mrs.	1	0	0
Jones, Mrs. Cemlyn	0	10	6
Kneeshaw, Mrs.	0	10	0
Sums under 10s.	2	4	6

CHILDREN'S BEEHIVE FOR ISRAEL.

Missionary Hives.

Contents of two	0	6	8
	27	0	8

DENBIGHSHIRE.

COLWYN BAY.

President.
Rev. Canon Hugh Roberts.

Offertory on Good Friday, 1904	0	15	0

DENBIGH.

Rev. Daniel Davies, R.D.

Offertory.

Good Friday, 1904 (part), per Mrs. Barker	1	2	2

WREXHAM.

President.
Rev. Canon Fletcher, M.A., R.D.

Treasurer.
Rev. D. Stanley Davies, M.A.

Secretary.
Miss E. H. Long.

Offertories.

Gresford Church (Rev. E. A. Fishbourne)	6	6	9

Annual Subscriptions.

"A Sincere Friend"	0	15	0
Fincham, Miss	0	10	0
Rogers, Miss	0	10	0

HOSPITAL FOR POOR SICK JEWS AT JERUSALEM.

Towards one year's maintenance of the *Wrexham* Bed.

Offertories.

St. James' Church, Rhossdu (Rev. D. Stanley Davies)	2	4	3
Mothers' Meeting and Bible Classes	0	10	2

Missionary Box.

Schools	1	6	3

Annual Subscriptions.

Hanmer, Miss	0	10	0
Jones, Mr. Frank	1	1	0
Randles, Mrs.	1	0	0
Sums under 10s.	18	8	4
£25.			
	33	1	9

FLINTSHIRE.

ST. ASAPH.

Treasurer and Secretary.
Mrs. Fosbery.

Offertory.

The Cathedral, Good Friday, 1904	3	1	1

Donations.

The Very Rev. Shadrach Pryce, M.A., Dean of St. Asaph	0	10	0
Anonymous	0	12	0
Fosbery, Miss	0	10	0

Annual Subscriptions.

Fosbery, Mrs.	1	1	0
Heaton, Mrs. Arthur	0	10	0
Oldfield, Miss	0	10	0
Williams, Miss	0	10	6
Sums under 10s.	0	10	0
	7	14	7

GLAMORGANSHIRE.

LLANTRISANT.

The Right Rev. the Lord Bishop of Llandaff. (Dr. J. Pritchard Hughes.)

Donation.

Missionary Sewing Class, Part Proceeds of Sale of Work	3	0	0

SWANSEA and DISTRICT.

Treasurer and Secretary.
Rev. W. Seldon Morgan.

General Association	3	14	0
St. Mary's Church	34	3	10
Holy Trinity do.	14	5	9
	52	3	7
Disbursements	2	3	7
	50	0	0

GENERAL ASSOCIATION.

Annual Meetings	3	9	0

Annual Subscription.

Gregor, Mr. & Mrs. G. Trevor	0	5	0
	3	14	0

ST. MARY'S CHURCH.

The Hon. and Rev. W. Talbot Rice, R.D.

Offertories.

St. Mary's Church	11	5	5
St. James' do.	6	12	7
St. Jude's do.	2	5	9

Missionary Boxes.

Daniel, Mrs. E. Ll.	0	12	9
Radcliffe, Mrs.	0	19	3
Thompson, Miss	0	11	5
Sums under 10s.	0	19	8

Annual Subscriptions.

"Artizan"	0	10	0
Davies, Mrs. E.	0	10	0
Gilbertson, Mr. and Mrs. F. W.	5	0	0
"Glad Tidings"	0	10	0
Morgan, Rev. J. A.	0	10	0
Radcliffe, Mrs.	1	1	0
Rice, the Hon. and Rev. W. Talbot	1	1	0
Thomas, Mrs. Iltid	1	1	0
Sums under 10s.	0	14	0
	34	3	10

HOLY TRINITY CHURCH.

Rev. W. Seldon Morgan.

Offertories.

Holy Trinity Church	5	5	0

Missionary Boxes.

Doran, Miss Hilda	0	14	1
Sunday Schools	1	0	0
Trail, Miss	0	18	4
Sums under 10s.	2	12	10

Annual Subscriptions.

C. M. D.	1	1	0
Eden, Miss	0	10	0
Morgan, Rev. W. Seldon	0	10	6
"Steward"	0	10	0
Turberville, Mrs. Picton	0	10	0
Sums under 10s.	0	14	0
	14	5	9

MERIONETHSHIRE.

ABERDOVEY.

Rev. John Rowlands, M.A., R.D.

Annual Subscription.

Rowlands, Rev. J.	1	1	0

PEMBROKESHIRE.

PEMBROKE.

Rev. Canon Bowen.

Offertory.

Monkton Priory Church, Good Friday, 1904	0	8	6

ST. DAVID'S.

President.
The Very Rev. The Dean.
(Dr. James Allan Smith, D.D.)

Offertories.

The Cathedral, Good Friday and Easter Day, 1904	4	16	6

Missionary Boxes.

St. David's, the Very Rev. the Dean of	1	19	10
Deanery Kitchen	0	7	0
Smith, H. F., Esq.	0	13	6

Donation.

St. David's, the Very Rev. the Dean of	10	0	0

Annual Subscription.

St. David's, the Very Rev. the Dean of	2	2	0
	19	18	10

Channel Islands.

GUERNSEY.

President.
Sir Godfrey Carey.

Treasurer.
Mr. Frederick Clarke.

Secretary.
Rev. Henry Clark.

St. Peter Port	31	11	11
Holy Trinity	14	17	9
St. John	3	14	3
St. Andrew	1	16	11
St. Sampson	1	1	2
St. Saviour	2	3	1
Castel	6	12	7
Cobo	1	11	7
Forest	1	0	0
Torteval	1	14	2
Alderney	1	2	1
	67	5	6
Disbursements	10	4	5
	57	1	1

ST. PETER PORT.

Annual Meeting	5	19	10

Missionary Box.

Harvey, Miss E.	3	0	8

Annual Subscriptions.
By the Secretary.

Agnew, Mr. T. H.	0	5	0
De Carteret, Capt. F.	0	10	6

By Mrs. J. S. Carey.

Carey, Mrs. J. S.	1	0	0
Gore, Mrs. St. John	3	0	0
Le Cocq, S.	1	0	0
McCrea, Mrs. R.	1	0	0
Sums under 10s.	5	0	3

By Mrs. F. Robin.

Carey, Mr. F.	5	0	0
Cathcart, Rev. N.	0	10	0
Harvey, the Misses	0	10	0
Le Cocq, Miss	0	10	0
Mainguy, Maj.-Gen.	1	0	0
Maréschaux, Mrs.	0	10	0
Maréschaux, Miss	0	10	0
Sums under 10s.	2	5	8
	31	11	11

HOLY TRINITY.

Rev. N. Cathcart.

Offertories	14	17	9

ST. JOHN.

Rev. H. Clark.

Offertories	3	14	3

ST. ANDREW.

By Miss Lihou.

Annual Subscriptions.

Sums under 10s.	1	16	11

ST. SAMPSON.

Rev. Robert Jones.

Offertories	1	1	2

ST. SAVIOUR.

Rev. I. H. Bibby.

Offertories	1	9	

Annual Subscriptions.
By Miss F. Le Page.

Sums under 10s.	0	13	8
	2	3	1

CASTEL.

Rev. P. T. Mignot.

Offertories	2	6	1

Collected by

Lainé, Miss E. Bertha	1	1	2
Le Tissier, Mrs. D. F.	1	8	7

Annual Subscriptions.
By Mrs. D. C. Le Pelley.

Le Pelley, Mrs. T. N.	0	10	0
Sums under 10s.	1	6	9
	6	12	7

COBO.

Rev. P. S. Mesny.

Offertories	1	11	7

FOREST.

Rev. E. F. P. Colman.

Offertories	1	0	0

TORTEVAL.

Rev. R. H. Tourtel.

Offertory	0	10	0

Collected by

Gallienne, Miss	1	4	2
	1	14	2

ALDERNEY.

Rev. J. Le Brun.

Offertory.

St. Anne's Church	1	2	1

JERSEY.

President.
The Very Rev. the Dean.

Treasurer.
Miss Handcock.

Secretary.
Rev. T. G. G. Asplet.

Ladies' Secretary.
Miss Handcock.

St. Helier	85	14	9
St. Brelade	19	17	0
St. John	0	17	6
St. Lawrence	4	14	2
St. Matthew	4	12	4
St. Owen	6	9	4
St. Peter	3	7	9
St. Saviour	1	6	6
	126	19	4
Disbursements	6	1	6
	120	17	10

ST. HELIER.

Offertories.

Parish Church	0	15	9
Do. Good Friday, 1904	2	9	0
St. Paul's Church	10	15	4
Meeting	3	16	6

Collected by

Bowring, Miss	1	18	0
Briard, Miss	1	5	9
de la Haye, Miss	1	12	0
Nicolle, Miss	1	17	0
Turner, Mrs.	1	2	0

Missionary Box.

Contents	1	15	1

Annual Subscriptions.

Mauger, Mr.	0	10	0
Sums under 10s.	0	7	6

By Mrs. Binet and Miss Dunsford.

Cable, Mrs.	1	1	0
Hawker, Mrs.	0	10	0
Sums under 10s.	2	3	6

By Mrs. Briard.

Briard, Mrs.	0	10	0
Sums under 10s.	0	11	6

By Miss Clayton.

Clayton, Miss	0	10	0
Sums under 10s.	0	17	0

By Miss Godfray.

Marett, the late Colonel	1	0	0
Sums under 10s.	0	16	3

By Miss Handcock.

Gruchy, Mrs.	1	0	0
P. (don.)	1	0	0
Robin, Miss M. A.	1	0	0
Starkey, Miss	0	10	0
Sums under 10s.	5	18	0

By Miss Horton.

Hunt Brock, Mrs.	0	10	0
Sums under 10s.	3	17	0

By Miss Le Feuvre.

Irwin, Miss	0	10	0
Sums under 10s.	3	19	6

By Miss Quesnel.

A Friend	0	10	6
Sums under 10s.	2	7	0

By Miss Staniforth.

Psalms cxxii. 6, & cxxix. 5	1	0	0
Sums under 10s.	1	3	9

CHILDREN'S BEEHIVE FOR ISRAEL.

Queen Bee.—Miss d'Allain, *succeeded by*
Miss Le Feuvre.

Meeting	3	7	8

Missionary Hives.

Contents of 13	7	4	2

Donation.

Sale of Work, per Miss d'Allain	15	14	0
	85	14	9

ST. BRELADE.

Offertories.

Annual Meeting, St. Aubin's	3	13	6
Drawing Room Meeting at Miss Mowbray's	5	7	6

By Mrs. Bowman.

Missionary Box.

Bowman, Mrs.	0	11	6

Donation.

Sale of Pomeranian Pups, per Miss Mowbray	4	0	0

Annual Subscriptions.

Balleine, F. E., Esq.	1	0	0
Bridger, Mrs.	1	1	0
Orange, J. H., Esq.	0	10	0
Sums under 10s.	3	13	6
	19	17	0

ST. JOHN.

Rev. E. St. John Nicolle.

Offertory	0	17	6

ST. LAWRENCE.

Rev. A. O. Balleine.

Offertories	4	4	2

Annual Subscription.

Dolbel, Mr.	0	10	0
	4	14	2

ST. MATTHEW.

Rev. A. A. Bowden.

Offertories	1	2	4

Legacy.

Nicolle, the late Miss Charlotte, as per page (16)	3	10	0
	4	12	4

ST. OWEN.

Rev. J. Pepin.

Offertories.

Parish Church	3	5	4
St. George's do.	0	11	0
Annual Meeting	1	13	0

Annual Subscription.

Pepin, Rev. J.	1	0	0
	6	9	4

ST. PETER.

By Miss Le Brocq.

Collected by

du Pré and Trachy, the Misses 0 13 3

Missionary Box.

Contents 0 5 0

Annual Subscriptions.

Malet-de Carteret, Mrs..... 2 0 0

Sums under 10s..... 0 9 6

3 7 9

ST. SAVIOUR.

By Miss Mabel Vaudin.

Annual Subscriptions.

Pepin, the late Mrs. "In Memoriam" 0 10 0

Sums under 10s. ... 0 16 6

1 6 6

Foreign & Colonial.

ADELAIDE (NORTH), SOUTH AUSTRALIA.

Secretary.

John Clark Dixon, Esq.

Donations 2 8 0

AMRITSAR, PUNJAB.

Rev. Donald J. McKenzie.

Offertory.

Maundy Thursday, 1904 ..... 0 12 6

Donation.

Girls of C.M.S. Alexandra High School 0 7 6

1 0 0

BATALA, PUNJAB.

Rev. R. Force Jones.

Offertory.

Church of the Epiphany, Christmas Day, 1904, Native Congregation..... 1 3 6

BELIZE, BRITISH HONDURAS.

Rev. Canon Crook. (*deceased.*)

Offertories.

St. John's Cathedral, Good Friday, 1904 4 8 6

BENARES.

Rev D. Arnold Canney.

Offertories.

St. Mary's Church, Benares, Good Friday, 1904..... 1 6 6

St. Michael's do. Choubattia, do. 1 0 0

2 6 6

FOOCHOW.

KULIANG.

Rev. Sydney J. Nightingale.

Offertory (moiety) 3 1 4

HOLLAND, MICHIGAN, U.S.A.

By Henry Geerlings, Esq.

Offertories at First Reformed Church 4 19 0

Prayer Meeting..... 1 0 0

Donations.

Friends 3 1 0

9 0 0

JAMAICA.

Treasurer and Secretary.

R. K. Tomlinson, Esq.

Offertories.

Good Friday, 1904.

St. Barnabas Church (Rev. Richard Harding) 0 10 0

St. George's do. Mile Gully (Rev. J. D. Ellis, succeeded by Rev. A. Brown) 1 2 9

St. James' do. (Rev. A. E. Lewis) 0 5 7

St. Margaret's Bay and Hope Bay Churches (Rev. Wm. Lund) 1 0 0

St. Mary's Church (Rev. John Rigg) 0 10 0

St. Stephen's do. (Rev. A. E. Lewis) 0 5 0

St. Thomas' do. Lacovia (Rev. H. A. Cover) 0 10 9

Collected by

Tomlinson, R. K., Esq, for School Work 0 2 6

HOSPITAL FOR POOR SICK JEWS AT JERUSALEM.

Collected by

Tomlinson, R. K., Esq. 1 0 0

5 6 7

MADRAS DIOCESE.

Patron.

The Right Rev. the Bishop of Madras (Dr. Whitehead).

Secretary.

Rev. H. D. Goldsmith.

Offertories.	Rs.	A.	P.
Madras, St. George's Cathedral	67	3	10
Madras, C.M.S. Chapel (English)	13	8	5
Do. do. (Tamil)...	10	0	0
Do. Hindustani C.M.S. Church	1	9	1
Do. Christ Church	33	4	6
Do. Holy Trinity Chapel.....	32	14	5
Do. St. Mark's Ch.	12	12	6
Do. Zion Church (Tamil)	12	0	0
Bangalore, C.M.S. (Hindustani)	4	0	0
Coonoor, C.M.S. ...	8	8	10
Hyderabad, C.M.S.	7	8	0
Masulipatam, St. Mary	28	7	3
Ootacamund, St. Thomas	62	9	6
Ooty, C.M.S. (Tamil)	16	7	2
Palamcottah, Christ Church	18	1	0
Poonamalee, St. Mary Magdalene	5	0	0
Do. C.M.S. (Tamil)	5	0	0
San Thomé, S.P.G. (Tamil).....	10	0	0
Tinnevelly, C.M.S. Churches (Tamil)	279	1	0
Yercaud, Holy Trinity.....	35	0	0
Annual Subscriptions.			
Elwes, Mrs.....	12	0	0
Hayne, W. C., Esq.	10	0	0
Kemp, A., Esq.....	6	0	0
Lash, Rev. A. H. ...	10	0	0
Wroughton, H. W. F., Esq.	100	0	0
Currency .....Rs.	800	15	8
Sterling ..... £	49	1	0

MOMBASA, EASTERN EQUATORIAL AFRICA.

Rev. Frederick Burt.

Offertories.

English Church, Good Friday, 1904, per Rev. K. St. Aubyn Rogers..... 1 5 10

MUSSOORIE, ALL SAINTS.

Rev. W. Hooper, D.D.

Offertories.

Good Friday, 1904... 2 17 2

PAU.

Secretaries.

Mrs. Pellew and Miss F. Knox.

Donation.

	F.	C.
Knox, Miss F. 112		50
Annual Subscriptions.		
Bower, Miss	3	00
Brown, Rev. George	20	00
Church, Mr. John ...	40	00
Durnford, Miss.....	40	00
Knox, Miss F.	50	00
Mills, Miss.....	20	00
Pellew, Mrs.	25	00
Wilkinson, Mrs.	10	00
Currency	320	50
Sterling ..... £	13	0 0

QUETTA, BALUCHISTAN.

Rev. Albert E. Ball.

Offertory.

St. Luke's Ch. (C.M.S.) Good Friday, 1904 0 19 0

Annual Subscription.

Ball, Rev. A. E. ... 0 10 6

1 9 6

SAN REMO, ITALY.

Rev. C. H. Pelly.

Offertories.

St. John the Baptist Church on Good Friday, 1904 .....11 4 4

SIERRA LEONE.

RO-GBERE.

Rev. J. A. Alley.

Annual Subscription.

Alley, Rev. J. A. and Mrs..... 5 0 0

SMYRNA.

Rev. John Mühlenbruch.

Donation.

J. M., Smyrna, for itinerating work at Smyrna 5 0 0

By Miss Ashe.

Donation.

Rodget, Mrs., towards support of sewing Teacher, Smyrna Mission 5 0 0

TEMPORAL RELIEF FUND.

For clothing poor Smyrna School children at Christmas.

Donations.

King, Mrs. 3 10 0

Lewis, Miss 1 10 0

ST. JOHN'S CHURCH.

Rev. A. S. Hichens.

For Girls' School at Smyrna.

Offertory 3 19 1

Missionary Boxes.

Contents of ten..... 2 12 7

BOUDJAH.

Rev. Robert P. Ashe.

Offertory for itinerating work at Smyrna 4 6 1

Annual Subscription.

Ashe, Rev. R. P.... 1 0 0

BOURNABAT.

Rev. Reginald Allen.

Offertories towards salaries of teachers in Smyrna School 8 6 6

CORDELIO.

Rev. A. S. Hichens.

Offertory for itinerating work at Smyrna 5 1 2

40 5 5

SYDNEY, N.S.W., AUSTRALIA.

Secretary.
Rev. Canon Soares.

Offertory.
Milson's Point, St. John, Rev. H. C. Vindin 0 9 0

Annual Subscriptions.
Cunningham, Miss S. 1 0 0
Dare, Miss E. 1 0 0
Gibbes, Mrs. A..... 2 0 0
Harper, Miss L. ... 1 0 0
Harper, Miss M. ... 1 0 0
"In Memoriam, Mrs. E. Harris," per Miss E. Dare 1 0 0
Harrison, G.R., Esq. 1 1 0
King, Mrs. R. J 2 2 0
Langley, the Ven. Archdeacon, R.D. 1 0 0
Leslie, Mrs. 1 0 0
Russell, Mrs. H. C. 1 0 0
Ryrie, Mrs. A..... 1 1 0
Shaw, Mrs. W. E... 1 0 0
Soares, Rev. Canon (1904) 1 0 0
Soares, Rev. Canon (1905) 1 4 0
Sums under 10s..... 0 10 6

BALMAIN.

Rev. Canon Mervyn Archdall.

Annual Subscription.
St. Mary's Sunday School, Balmain, by A. T. Lown, Esq. 1 0 0

DIOCESE OF GRAFTON AND ARMIDALE.

Australian Board of Missions, per Rev. John Dixon.

Offertories.
Brushgrove 0 4 6
Guyra 0 18 0
Lawrence 0 17 6
Ulmarra 0 13 6

22 1 0

VICTORIA, AUSTRALIA.

LEOPOLD.

Secretary.
Rev. W. H. Brett. (*resigned.*)

Donation.
Brett, Rev. W. H.... 5 5 0

CHILDREN'S BEEHIVE FOR ISRAEL.

Donation.
Sale of Work..... 9 0 0

14 5 0

WAIAPU, NEW ZEALAND.

President.
The Right Rev. the Bishop of Waiapu. (Dr. Williams.)

Annual Subscription.
Waiapu, the Bishop of 1 1 0

WANGANUI, NEW ZEALAND.

Secretary.
Mrs. Basil Taylor.

Missionary Box.
Taylor, Mrs. 2 0 0

Canada.

DOMESTIC AND FOREIGN MISSIONARY SOCIETY OF THE CHURCH OF ENGLAND IN CANADA.

Patrons.
The Lord Archbishops and Bishops.

Treasurer.
C. A. Elliott, Esq.

Secretary.
Rev. Canon Grout, M.A.

Contributions paid over to the Organizing Secretary of Diocesan Auxiliaries, and included in the following account:—

DIOCESAN AUXILIARIES.

Organizing Secretary.
Rev. A. F. Burt, The Rectory, Shediac, New Brunswick.

Algoma .....Dollars 45 00
Calgary.....22 25
Columbia..... 7 24
Fredericton 415 23
Huron 537 12
Keewatin 2 50
Montreal 1,039 38
New Westminster ... 42 75
Niagara 155 90
Nova Scotia 264 57
Ontario 66 35
Ottawa.....48 46
Qu' Appelle 4 45
Quebec 55 42
Rupertsland..... 91 00
Saskatchewan 1 00
Toronto.....689 01
Massachusetts..... 5 00
New York..... 1 00
Pennsylvania 2 00

Currency 3,495 63

Sterling..... ... £731 10 10
Local Expenditure 580 18 10

£150 12 0

DIOCESE OF ALGOMA.

The Lord Bishop. (Dr. Thorneloe).

Secretary.
H. Plummer, Esq.

Offertories.
Per Treasurer M. S. C. C.
Bracebridge (1903) ... 2 00
Do., (1904) ... 2 00
Falkenberg..... 2 50
Gore Bay 2 15
Little Current 6 00
Uffington 2 00
Undesignated 28 35

45 00

DIOCESE OF CALGARY.

President.
The Lord Bishop. (Dr. Pinkham).

Secretary.
The Ven. W. Fremantle Webb, B.A. Archdeacon of Calgary.

Offertories.
Per Diocesan Treasurer.
Banff 6 90
Blackfeet Mission, St. John..... 3 25
Gleichen 4 00
Sarcee Mission, St. Barnabas 3 10

Annual Subscription.
Crosskill, Mrs. 5 00

22 25

DIOCESE OF COLUMBIA.

President.
The Lord Bishop (Dr. Perrin).

Secretary.
Rev. J. H. S. Sweet, B.D.

Offertories.
Cedar Hill, Victoria 7 24

DIOCESE OF FREDERICTON.

Secretary.
Rev. A. F. Burt.

Offertories.
St. John, N.B. St. John's Church.....31 46
Do. St. James 14 94
Gagetown 2 10
Musquash.....3 00
Petitcodiac 3 00
Richibucto 5 44
Rothesay 8 14
Shediac 55 85
St. Martin's 3 75

Per Diocesan Treasurer.
St. John, Holy Trin...67 47
Do. St. Mary 12 86
Do. Carleton 10 50
Addington 6 25
Dorchester 9 48
Grand Manan 1 25
Kingston..... 3 00
Moncton 10 53
Nelson 2 38
Newcastle 5 11
Portland.....17 43
Salisbury 2 00
St. Stephen, H. Trin. 6 31
Waterford 1 00

Collected by
Langford, Mrs., to reduce deficit..... 5 70

Annual Subscriptions.
"In Memoriam, Rev. H. B. M."... 5 00
Kinnear, C. F. Esq...5 00
Sums under 2 dols.....2 40

CHILDREN'S BEEHIVE FOR ISRAEL.

Shediac (Pioneer Hive)45 00

FOR TUNIS SCHOOLS.

Rothesay (Netherwood Hive) 50 00
St. John's Hive.....11 88

MONTREAL MISSION.

Annual Subscriptions.
Burt, Rev. A. F.....5 00
Sums under 2 dols. ... 2 00

415 23

DIOCESE OF HURON.

President.
The Lord Bishop. (Dr. Williams).

Secretary.
J. H. A. Beattie, Esq.

Offertories.
Per Diocesan Treasurer.
London, All Saints 12 45
Do. St. George 9 91
Do. St. James 41 22
Do. St. John 18 28
Do. St. Paul 40 60
Bervie 2 92
Burford Mission..... 4 78
Kanyengeh & Indian Missions..... 3 86
Aylmer 3 31
St. Thomas, Holy Trinity..... 8 42
Tyrconnel 12 00
Amherstberg..... 3 05
Essex Mission 5 85
Kingsville 3 52
Clarksburg..... 3 62
Durham 4 20
Owen Sound 5 30
Shelburne 3 50
Meaford 6 80
Exeter..... 8 00
Moore Mission 2 30
Belmont Mission 3 17
Clinton 4 70
Goderich..... 8 22
Seaforth 5 10
Wingham 9 55
Chatham, Christ Ch. 9 40
Do. Holy Trinity... 4 00
Tilbury 2 90
Florence and Aughrim2 00
Petrolea 7 25
Sarnia 10 00
South Sarnia Mission 5 88
Warwick and Wisbeach 3 00
Watford 3 00
Brooke..... 4 10
Glencoe and Appin... 3 40
London Township, St. George's Parish ... 2 50
Do. St. John's do. 2 34
Ailsa Craig Mission... 2 63
Glanworth 2 50
Hyde Park Mission ... 4 85
Lucan 6 96
Wardsville and Newbury 1 93
Delhi Mission 4 15

Port Dover & Vittoria 11 10
Port Rowan 3 12
Simcoe..... 11 05
Norwich and Kelvin 2 82
Princeton 2 52
Tilsonburg and Dereham 2 50
Woodstock, East 22 25
Listowel 4 26
Millbank 2 04
Milverton and Elma 3 50
Stratford, St. James... 10 62
Do. Memorial..... 4 59
St. Mary's 5 00
Berlin 7 05
Waterloo 2 65
Galt 5 15
Haysville Mission ... 6 35
Hespeler 3 36
Preston 8 02
Sums under 2 dols. ... 35 50
Arrears 14 05

Donation.

Warren, Miss, to reduce deficit..... 1 00

Annual Subscriptions.

Beaumont, Rev. Dr... 2 00
Bishop, Miss 4 00
Coates, Mrs 5 00
Hearding, Mrs..... 5 00
Morrison, Mrs..... 2 50
Preston, Mrs..... 2 00
Taylor, Miss 10 00
Woman's Aux., per... 5 00
Sums under 2 dols.... 3 25

MONTREAL MISSION.

Annual Subscriptions and Donations.

Bishop, Miss 3 50
Campbell, Mrs..... 5 00
Warren, Miss..... 2 00
Sums under 2 dols.... 2 00

537 12

DIOCESE OF KEEWATIN.

President.
The Lord Bishop.
(Dr. Lofthouse).

Offertories.

Fort Francie 2 50

DIOCESE OF MONTREAL.

President.
The Lord Primate.
(Dr. Bond).

Secretary.
Rev. Canon Baylis, D.D.

Offertories.

Montreal, Christ Ch. 23 03
Do. Grace Church ... 6 05
Do. St. Edward..... 7 50
Do. St. Jude 3 50
Do. St. Luke..... 5 25
Do. St. Thomas 12 34
Lacolle & Napierville 4 30
Clarenceville 3 25
Valleyfield 2 45
Ormstown 2 45
Onslow 2 00
Portage du Fort..... 2 71
Sorel..... 2 70
St. John's, ... 3 00
Granby 9 75
Abbotsford..... 2 60
Mascouche and Terrebonne 3 00
Vaudreuil 13 10
Lachine, St. Paul ... 7 60
Do. St. Stephen ... 5 00
River Desert..... 2 00
St. Anne de Bellevue 3 00
Farnham..... 2 15
St. Lambert 2 16
Clarendon 2 40
Dunham 2 56
Lachute 3 00
Hochelaga, St. Mary 3 70
Sums under 2 dols.... 33 54

Annual Subscription.

Nicholson, Mrs..... 0 50

Donation.

McCallum, per R. N., Esq., to reduce deficit 7 35

BENEVOLENT FUND.

Annual Subscriptions and Donations.

A Friend 10 00
A Friend 3 00
A Friend 2 00
Anderson, Miss..... 5 00
Barker, S., Esq. 10 00
Barrett, J., Esq..... 2 00
Browne, Mrs..... 5 50
Buchanan, Mrs. 7 50
Clay, Captain..... 3 00
Cooper, W., Esq..... 2 00
Court, W. B., Esq ... 2 00
Dawson, Lady 5 00
Dillon, Mrs. 5 00
Dixon, Rev. Canon... 3 50
Duncan, Miss 4 84
Finley, Miss 2 00
Forneret, Miss 3 00
Gault, Mrs. M. H.... 10 00
Gault, C. E., Esq..... 3 00
Gill, Miss 2 00
Grafton, per F.E., Esq. 7 58
Greenshields, Mrs. ... 2 00
Grier, Mrs..... 8 00
Harrower, G. H., Esq. 10 00
Hanson, C. D., Esq... 2 00
Hodgson, Mrs 2 00
Holland, Mrs. 2 00
Johnson, Mrs. 2 00
King, Mrs. E. H..... 20 00
Leslie, W. S., Esq.... 2 00
Mathewson, J. A., Esq. 10 00
McLeod, Mrs. 3 50
Morton, Miss..... 2 00
Munderloh, Mrs. 2 50
Murphy, J., Esq..... 2 00
Niven, Mrs. 3 00
Ogilvie, Mrs..... 12 00
Phillips, C. J., Esq.... 5 00
Phillips, Miss 2 00
Prayer Union 7 95
Reford, Mrs. 5 00
Robertson, A., Esq.... 2 00
Ross, D. W., Esq.... 5 00
Ross, Mrs. James..... 5 00
Sheffield, Mrs. 5 00
Shorey, S. O., Esq.... 5 00
Troop, per Rev. G. O. 11 63
Vipond, Mrs..... 3 00
Visitor from England 4 87
W. A., per Miss Ross 46 15
Wetmore, Miss 4 00
Yuille, D., Esq..... 5 00
Sums under 2 dols. ... 30 40

MONTREAL MISSION.

Offertories.

Anniversary of Mission 10 50
Montreal, St. Martin 40 57
Westmount, St. Matthias 17 50
Arundel 1 26
Brome 2 91
Grenville 2 56
Huntingdon & Hinchinbrook 4 08
Chelsea 1 00
Lecture, Synod Hall 10 10
Quarterly Meetings... 13 37

Annual Subscriptions and Donations.

A Friend..... 10 00
Carsley, S. J., Esq. ... 10 00
Carson, J., Esq..... 2 00
Charlton, R. L., Esq. 2 00
Clay, Captain..... 2 00
Court, W. B., Esq. ... 5 00
Dawson, Mrs..... 2 00
Dillon, J., Esq..... 10 00
Evans, W. H., Esq.... 5 00
Gear, J. W., Esq..... 2 00
Grier, Mrs..... 5 00
Harrower, G. H., Esq. 5 00
Harvey, W. H., Esq... 2 00
Henderson, R., Esq... 5 00
Hutchinson, W. C., Esq. 5 00
Jenney, per Miss..... 4 35
Lunn, Miss..... 2 00
McDougall, R. W., Esq. 2 00
Munderloh, H., Esq. 2 00
Murphy, J., Esq..... 5 00
Ogilvie, Mrs..... 5 00
Reford, Mrs..... 5 00
Robertson, A., Esq.... 5 00
Ross, D. W., Esq..... 25 00
St. James' Sunday School 10 00
Shorey, S. O., Esq. ... 5 00
Smith, R. W., Esq. ... 10 00
Stewart, D. M., Esq. 2 00
Tooke, R. J., Esq. ... 5 00
Torry, J. C., Esq..... 5 00
Turnbull, J., Esq..... 5 00
Wright, N., Esq..... 5 00
Woman's Aux., per... 55 25
Yuille, D., Esq..... 5 00

For Assistant Missionary.

Mathewson, Messrs. J. A. and Co..... 187 07

1,039 38

DIOCESE OF NEW WESTMINSTER.

President.
The Lord Bishop (Dr. Dart).

Secretary.
Rev. A. Silva White, M.A.

Offertories.

Vancouver, Christ Ch. 42 75

DIOCESE OF NIAGARA.

President.
The Lord Bishop.
(Dr. Du Moulin).

Secretary.
The Ven. W. R. Clark, M.A.
Archdeacon of Niagara.

Offertories.

St. Catherine's, St. Thomas 14 92

Per Diocesan Treasurer.

Hamilton, All Saints 10 51
Do. The Ascension ... 32 06
Do. St. George 13 60
Do. St. Thomas 23 50
Barton, Holy Trinity 5 00
Orangeville 4 76
Elora 2 35
Nantikoke 4 34
Fergus 4 20
Palmerston 2 62
Oakville 3 00
Milton 2 10
Beamsville 2 53
Sums under 2 dols.... 7 91

Annual Subscriptions and Donations.

Anderson, Miss..... 5 00
Byrne, J., Esq..... 2 00
Crouch, Miss..... 2 50
Noxon, Rev. S. C., to reduce deficit..... 5 00
Ruthven, Mrs 2 00
Sums under 2 dols. ... 1 00

MONTREAL MISSION.

Donation.

Mackelchan, Mrs ... 5 00

155 90

DIOCESE OF NOVA SCOTIA.

President.
The Lord Bishop.
(Dr. Worrell).

Secretary.
Rev. W. J. Ancient, M.A.

Offertories.

Charlottetown, St. Paul 23 43

Per Treasurer M.S.C.C.

St. Margaret's Bay ... 3 00
New London 3 00
Granville 2 50
Port Hill..... 2 00
Cornwallis 3 00
Tangier 2 26
Eastern Passage 3 00
Undesignated 97 79

Annual Subscriptions and Donations.

A Friend, Halifax ... 5 00
Forbes, Mrs..... 5 00
Kaulbach, Ven. Archdeacon, D.D. 2 00
Sums under 2 dols.... 3 00

To reduce deficit.

Forbes, Mrs 5 00
Kaulbach, Ven. Archdeacon, D.D. 2 00
Laurie, Miss 1 50
Walker, Mrs..... 5 00

By Mrs. J. Hensley.

Annual Subscriptions.

Beer, L. L., Esq. 10 00
Hales, F. W., Esq. ... 2 00
Heartz, R., Esq. 2 00
Hensley, Mrs. 2 00
Sums under 2 dols.... 18 25

CHILDREN'S BEEHIVE FOR ISRAEL.

Ephphatha Hive 35 62
St. Paul's Hive..... 11 22

MONTREAL MISSION.

Annual Subscriptions and Donations.

Laurie, Miss 10 00
Wiswell, Mrs. 5 00

264 57

DIOCESE OF ONTARIO.

President.
The Lord Bishop.
(Dr. Mills).

Secretary.
Rev. J. M. Snowdon, M.A.

Offertories.

Belleville, Christ Ch.	5	75

Per Treasurer, M.S.C.C.

Brockville, St. Paul	10	90
Portsmouth	22	05
Belleville, Christ Ch.	5	35
Amherst Island	4	05
Sums under 2 dols.	1	50

Annual Subscriptions and Donations.

A Friend, Belleville	2	00
Hamly, per Mrs., to reduce deficit	9	50
Sums under 2 dols.	0	25

MONTREAL MISSION.

Per W. A., Ontario	5	00
	66	35

DIOCESE OF OTTAWA.

President.
The Lord Bishop.
(Dr. Hamilton).

Secretary.
Rev. Canon Snowdon.

Offertories.

Ottawa, St. George	23	31

Annual Subscriptions and Donations.

Hicks, Miss A. M.	5	00
Watchorn, Miss, to reduce deficit	1	15
Watson, S. J., Esq.	5	00
Ottawa W. A., per	10	00

MONTREAL MISSION.

Gibson, Mrs.	4	00
	48	46

DIOCESE OF QU' APPELLE.

The Lord Bishop.
(Dr. Grisdale).

Offertories.

Condie	4	45

DIOCESE OF QUEBEC.

President.-The Lord Bishop.
(Dr. Dunn).

Secretary.
Rev. Canon Balfour,
M.A., R.D.

Offertories.

Quebec, Holy Trinity	12	97
Sums under 2 dols.	4	65

Per Treasurer M.S.C.C.

Hatley	7	55
Kingsey	4	00

Annual Subscriptions.

Austin, Miss	11	00
Lyster, Mrs.	2	00
Sewell, E. D., Esq.	5	00
Sums under 2 dols.	2	00

Per Rev. Ernest A. W. King, R.D.

Breadon, Miss Anne J.	1	00
Hamel, Miss Annie	1	00
King, Rev. E. A. W.	1	00

MONTREAL MISSION.

Windsor, per Rev. W.	3	25
	55	42

DIOCESE OF RUPERTS-LAND.

President.
The Lord Archbishop.
(Dr. Matheson).

Secretary.
Rev. C. N. F. Jeffrey, B.D.

Offertories.

Verden	2	00

Per Diocesan Treasurer.

Winnipeg, St. George	15	15
Do. St. John	9	30
Do. St. Matthew	2	05
Do. St. Peter	3	85
Bertle	4	40
Clearwater Mission	2	50
Carman	3	90
Deloraine	2	40
Cypress River	6	90
Holland	7	10
Killarney	7	00
Maniton Mission	4	30
Russel	2	00
St. Peters	3	00
Sums under 2 dols.	2	15

Annual Subscriptions and Donations.

Aikman, M. L. Esq.	2	00
Freer, Mrs.	11	00
	91	00

DIOCESE OF SASKATCHEWAN.

President.
The Lord Bishop
(Dr. Newnham).

Annual Subscription.

Taylor, Rev. J.	1	00

DIOCESE OF TORONTO.

President.-The Lord Bishop.
(Dr. Sweatman).

Secretary.
D. Kemp, Esq.

Offertories.

Per Diocesan Treasurer.

Toronto, All Saints	22	34
Do. Holy Trinity	16	66
Do. St. Alban	10	50
Do. St. Paul	60	66
Do. St. Peter	19	36
Do. St. Philip	38	67
Do. The Ascension	26	58
Do. The Epiphany	19	55
Do. The Messiah	7	57
Do. The Redeemer	51	09
Toronto Junction, St. John	4	65
Norway	8	92
Oak Ridges	5	00
Etobicoke	2	60
Bradford Parish	5	70
Minden	2	16
Penetang,	3	60
Whitby, All Saints	2	26
Barrie	12	69
Eglinton	8	42
Lindsay	11	24
Streetsville	2	46
Orillia	7	62
Aurora	7	30
Peterboro', All Saints	6	93
Cavan,	5	00
Collingwood	17	03
Baillieboro and Ida	4	00
Colborne	2	60
Uxbridge	2	60
Ashburnham	8	47
Tullamore and Castlemore	7	22
Unionville	3	34
Sums under 2 dols.	38	84

Per Treasurer M.S.C.C.

Toronto, St. Anne	52	94
Do. St. James	23	56
Sums under 2 dols.	2	53

Annual Subscriptions and Donations.

A Friend	3	00
Cresswell, F., Esq.	5	00
Crookes, Mrs. R. P.	2	00
Gordon, Miss	5	00
Hamilton, Rev. H. J	5	00
Heath, Mrs.	2	00
Mortimer, T., Esq.	4	00
Stewart, Miss	2	00
Thankoffering, Barrie	2	00
Thatcher, Miss	5	00
Thomas, Miss	2	00
Wilgress, Miss	8	00
Sums under 2 dols.	5	30

Per Woman's Auxiliary.

Toronto	9	05

CHILDREN'S BEEHIVE FOR ISRAEL.

Towards one year's maintenance of a girl in school at Jerusalem.

Toronto, Olivet Hive	81	00

MONTREAL MISSION.

Annual Subscriptions and Donations.

E.L.M.	5	00
Hill, Mrs. J. J.	1	00
Macklem, Miss	10	00
	689	01

DIOCESE OF MASSACHUSETTS.

President.
The Lord Bishop
(Dr. Lawrence).

Annual Subscription.

Fletcher, Mrs.	5	00

DIOCESE OF NEW YORK.

President.
The Lord Bishop.
(Dr. Potter).

Annual Subscription.

Crocker, Mrs.	1	00

DIOCESE OF PENNSYLVANIA.

President.
The Lord Bishop
(Dr. Whitaker).

Annual Subscription.

Pryor, Miss	2	00

*** **The Committee have been under the necessity of omitting the particulars of sums under ten shillings, where they consist of more than a single contribution, as the expense of inserting them separately would considerably reduce their value by the additional cost of printing.**

INCOME AND EXPENDITURE, LOCAL WORK AT LEEDS,

For the Year ending March 31, 1905.

Dr. **Cr.**

INCOME.

	£ s. d.	£ s. d.
To Grant from Parent Society		60 0 0
,, Offertories	38 9 0	
,, Drawing Room Meetings	4 16 11	
,, Collections, Subscriptions and Donations	65 11 7	
		108 17 6
		168 17 6
,, Balance due to Treasurer		14 13 11
		£183 11 5

EXPENDITURE.

	£ s. d.	£ s. d.
By Balance due to Treasurer		5 5 3
,, Building Society	29 18 0	
,, Interest on Mortgage	12 0 0	
,, Lady Workers	47 18 4	
,, Caretaker and Cleaning	14 9 1	
,, Drugs and Dispenser	44 1 1	
,, Grant to Missionary for Special Cases	2 4 1	
,, Poor Money, Bibles, &c.	1 5 5	
		151 16 0
,, Poor, Gas, and Water Rates	13 1 3	
,, Repairs, Insurance, and Sundries	2 17 4	
,, Printing, &c., and Cheque Book	5 5 0	
,, Coals, Coke and Firewood	5 6 7	
		26 10 2
		£183 11 5

I have examined the above statement with the Treasurer's Book, and hereby certify the same to be in accordance therewith,

F. C. CROSLAND,

(*Incorporated Accountant*).

ABSTRACT OF CASH ACCOUNT, CHURCH OF IRELAND AUXILIARY,

For the Year ending March 31, 1905.

Dr. **Cr.**

RECEIPTS.

	£ s. d.	£ s. d.
To Balance brought forward from last Account		402 0 7
,, Annual Subscriptions and Donations	399 15 6	
,, Associations, Congregational, & other Collections	1,986 0 6	
,, Legacies	1,320 1 5	
,, Bank Interest and Sundries	12 5 6	
,, Dividends on £400 Rhodesian Railway Debenture Stock, at 100¾	18 18 8	
,, Sales of Scriptures, Missionary and other Publications	12 1 4	
,, Contributions and Collections for Special Purposes	1,482 10 3	
		5,231 13 2
		£5,633 13 9

PAYMENTS.

	£ s. d.	£ s. d.
By Contributions forwarded to the Parent Society and Mission Field direct:—		
For General Purposes	1,555 7 0	
,, Special Purposes	932 15 10	
		2,488 2 10
,, Expenses of Work carried on directly by the Church of Ireland Committee:—		
Dublin and Irish Field generally	515 17 5	
Support of Hamburg Enquirers' Home	616 3 0	
Extension of Premises, Hamburg Enquirers' Home	400 0 0	
		1,532 0 5
,, Salaries	414 0 0	
,, Deputation Expenses, Printing, Stationery, Postage, Rent of Office, Advertising, &c.	490 2 7	
,, Expenses of Medical Aid Branch Committee	71 0 6	
		975 3 1
		4,995 6 4
,, Balance carried forward		638 7 5
		£5,633 13 9

We have examined the foregoing Cash Account, compared same with Books and Vouchers, and found same to agree and to be correct.

CRAIG, GARDINER & CO.,
Auditors.

Dated Dublin, April 19th, 1905.

Dr. AUXILIARY ASSOCIATIONS FOR THE YEAR ENDING MARCH 31, 1905. Cr.

To Amount applicable for General Purposes	£17,860	16	9
,, Ditto, Bucharest Mission	122	0	0
,, Ditto, Children's Beehive for Israel	852	5	0
,, Ditto, Constantinople Mission	5	0	0
,, Ditto, Damascus Mission	105	15	0
,, Ditto, Eustace Maxwell Memorial Fund	121	3	6
,, Ditto, Girls' School at Jerusalem	43	6	9
,, Ditto, Hebrew Old and New Testaments	1	7	6
,, Ditto, Home Mission	27	8	7
,, Ditto, Hospital for Poor Sick Jews at Jerusalem	1,075	11	2
,, Ditto, Jerusalem Mission	105	2	6
,, Ditto, Jewish Converts' Relief Fund, Jerusalem	6	19	3
,, Ditto, Mission Schools for Hebrew Children, Streatham Common	13	19	1
,, Ditto, Do. Building Extension	5	0	0
,, Ditto, Persia Mission	51	19	6
,, Ditto, Do. Cairnes' Memorial Missionary Fund	72	10	0
,, Ditto, Rome Mission	20	5	0
,, Ditto, Rotterdam Mission House Extension	19	7	6
,, Ditto, Russian Correspondence Fund	3	8	0
,, Ditto, Safed Mission	9	0	0
,, Ditto, Safed Medical Mission	373	19	7
,, Ditto, Safed Mission Hospital Building Fund	226	16	4
,, Ditto, Smyrna Mission	51	15	5
,, Ditto, Temporal Relief Fund for Baptized and Enquiring Jews	46	9	2
,, Ditto, Tunis Mission	67	0	0
,, Ditto, Legacies	1,181	13	0
,, Balance outstanding, March 31, 1904	430	13	11
	£22,900	12	6

By Contributions received during the year	£22,822	13	10
,, Balances outstanding, *vide* General Balance Sheet, p. 144	77	18	8
	£22,900	12	6

We the undersigned have examined the above Account, and find the same to be correct.

R. F. LOWIS,
H. LOVELOCK & LINNETT, (*Chartered Accountants*). } Auditors.

Dated May 1st, 1905.

SUMMARY OF CONTRIBUTIONS

Received through the

AUXILIARY ASSOCIATIONS,

During the Year ending March 31, 1905.

England.

BEDFORDSHIRE.

Bedford	55	0	6			
Great Barford	16	5	0			
Luton	23	10	5			
Turvey	5	2	8			
				99	18	7

BERKSHIRE.

Arborfield	0	10	6			
Basildon	9	10	0			
Binfield	4	6	6			
Burghfield	4	19	3			
Faringdon	13	7	11			
Letcombe Regis	9	13	8			
Maidenhead	2	4	0			
Reading	185	13	7			
Sparsholt	0	15	0			
Windsor and Eton	7	11	0			
Woolhampton	0	13	0			
				239	4	5

BUCKINGHAMSHIRE.

Aylesbury	13	7	2			
Buckingham	3	2	7			
Chenies	3	15	0			
Chesham Bois	4	6	1			
Gerrard's Cross	3	3	0			
Great Missenden	0	10	0			
Haversham	2	8	9			
Hazlemere	1	10	3			
Hedgerley	1	18	7			
High Wycombe	3	15	3			
Iver	1	1	0			
Little Missenden	1	13	1			
Newton-Blossomville	1	1	0			
Slough	4	14	10			
Swanbourne	1	0	0			
				47	6	7

CAMBRIDGESHIRE.

Bourn Deanery	2	11	0			
Cambridge	120	16	9			
Ely	2	8	5			
Guilden Morden	8	9	11			
Melbourn	0	10	0			
Soham	5	4	10			
				140	0	11

CHESHIRE.

Alderley Edge	24	14	1			
Altrincham and Bowdon	221	19	0			
Bollington	2	6	11			
Bromborough	8	0	9			
Chester and Cheshire	75	14	2			
Church Minshull	0	7	6			
Claughton	54	10	7			
Carried forward	387	13	0	526	10	6

CHESHIRE—*continued.*

Brought forward	387	13	0	526	10	6
Congleton	7	19	2			
Davenham and Weaverham	20	2	2			
Frodsham	11	7	6			
Kingsley	1	7	6			
Macclesfield	18	13	7			
New Brighton	36	9	11			
Pott Shrigley	1	19	0			
Runcorn	1	0	0			
Sale	16	12	3			
Sandbach	7	15	3			
Stalybridge	2	2	6			
Stockport	0	10	6			
Stretton	0	12	8			
Timperley	2	12	6			
Tranmere	1	14	4			
Tushingham	10	8	3			
Wettenhall	2	2	0			
				531	2	1

CORNWALL.

Callington	7	10	0			
Carnmarth Deanery	9	14	5			
Liskeard	12	10	0			
Penzance	13	19	0			
Poughill	1	1	0			
St. Germans	2	0	9			
St. Gwinear	0	7	0			
St. Tudy	0	15	6			
				47	17	8

CUMBERLAND.

Camerton	0	16	11			
Carlisle	127	8	1			
Cleator Moor	1	8	5			
Cockermouth	2	2	6			
Crosthwaite, Keswick	3	15	0			
Great Broughton	1	0	0			
Keswick	39	18	8			
Maryport	1	3	7			
Melmerby	2	18	5			
Whitehaven	2	10	6			
Wigton Rural Deanery	10	7	4			
				193	9	5

DERBYSHIRE.

Buxton	23	14	7			
Chapel-en-le-Frith	5	0	0			
Chesterfield	33	7	3			
Derby and Derbyshire	135	4	2			
Ironville	0	7	0			
Newton Solney	18	4	5			
Repton	10	8	7			
Shardlow	3	13	0			
Stapenhill	9	4	6			
Winshill	8	4	4			
				247	7	10
Carried forward				1,546	7	6

DEVONSHIRE.

Brought forward				1,546	7	6
Appledore	0	15	5			
Barnstaple and Newport	3	0	6			
Broadwood-Widger	0	6	0			
Devon and Exeter	314	5	6			
Kingsbridge	20	3	11			
South Molton	8	2	11			
The Three Towns and South Devon	168	5	0			
Tiverton	39	12	4			
Torquay	75	12	8			
Woolfardisworthy West	1	0	0			
				631	4	3

DORSETSHIRE.

Abbotsbury	1	1	0			
Blandford	2	14	3			
Bothenhampton	1	5	9			
Bridport	3	9	6			
Dorchester	54	8	4			
Durweston and Bryanston	7	12	2			
Kinson	11	0	8			
Lyme Regis	1	10	9			
Oborne	0	15	6			
Poole	7	16	6			
Shaftesbury	4	12	7			
Sherborne	24	16	4			
Swanage	4	3	0			
Wareham	5	7	0			
Weymouth and Melcombe Regis	332	16	8			
Wimborne	16	19	9			
				480	9	9

DURHAM.

Barnard Castle	3	17	7			
Coxhoe	0	18	6			
Darlington	32	14	0			
Durham	274	11	2			
Eaglescliffe	5	0	0			
Fatfield	0	3	0			
Gateshead-on-Tyne	27	9	9			
Ryton-on-Tyne	1	10	3			
Stella	1	12	4			
Stockton-on-Tees	3	5	4			
Sunderland	21	13	4			
Sunnybrow	0	7	4			
				373	2	7

ESSEX.

Chelmsford and West Essex	118	2	3			
Colchester and East Essex	126	11	8			
Cranham	1	15	8			
Forest Gate	3	1	6			
Great Warley	3	8	5			
High Beech	0	14	6			
Leyton	7	15	3			
Saffron Walden	2	1	0			
Steeple Bumpstead	0	10	6			
Stratford	10	12	10			
Walthamstow	11	6	2			
Wanstead	7	12	11			
West Ham	9	0	9			
West Thurrock	0	16	5			
Woodford Wells	3	0	0			
				306	9	10

GLOUCESTERSHIRE.

Amberley	47	9	7			
Awre	3	13	0			
Bristol and Clifton	860	14	0			
Cheltenham	405	13	10			
Cinderford	9	9	3			
Gloucester	20	19	6			
Horton	2	16	3			
Kingswood, Wotton-under-Edge	0	7	0			
Little Dean	6	4	0			
Mickleton	3	13	0			
Nailsworth	4	1	7			
Carried forward	1,365	1	0	3,337	13	11

GLOUCESTERSHIRE—*continued.*

Brought forward	1,365	1	0	3,337	13	11
Rendcombe	4	2	10			
Tewkesbury	20	16	2			
Wickwar	4	5	6			
Woodchester and Neighbourhood	54	2	2			
				1,448	7	8

HAMPSHIRE.

Aldershot	0	3	7			
Alresford	17	7	10			
Awbridge	4	1	1			
Basingstoke	14	2	1			
Bentley	2	0	0			
Bournemouth	244	18	11			
Corhampton	1	0	6			
Curdridge	16	2	9			
Emsworth	1	17	6			
Fareham	8	14	10			
Fleet	7	14	11			
Gosport	9	15	4			
Leckford	5	14	10			
Lymington	14	7	3			
Portsea	12	19	1			
Ropley	10	5	0			
Shedfield	3	5	0			
Southampton	57	14	6			
Southsea	56	6	0			
Winchester	54	18	3			
				543	9	3

ISLE OF WIGHT.

Binstead	2	3	10			
Bonchurch, Ventnor, and St. Lawrence	44	2	1			
Newport	23	3	2			
Ryde Ladies	35	6	2			
Sandown	31	4	6			
Shanklin	6	5	0			
Totland Bay	3	12	4			
				145	17	1

HEREFORDSHIRE.

Hereford Ladies				81	18	7

HERTFORDSHIRE.

Barnet	47	11	4			
Bovingdon and Bourne End	13	13	2			
Broxbourne	27	11	7			
Buckland	7	13	4			
Colney	1	0	0			
Colney Heath	4	19	9			
Flamstead	1	1	5			
Goff's Oak and Cheshunt	13	6	10			
Hatfield	5	15	6			
Hertford and Neighbourhood	64	12	10			
Hitchin	3	11	6			
King's Langley	3	5	9			
Layston	0	19	1			
Little Heath	2	2	0			
Little Munden	15	12	6			
North Mymms	0	8	7			
Rushden	1	9	8			
St. Albans	49	8	8			
Stanstead Abbotts	5	11	0			
Ware	6	0	5			
Watford	18	8	10			
Willian	2	3	0			
				296	6	9

HUNTINGDONSHIRE.

Huntingdon				9	18	11

ISLE OF MAN.

Isle of Man				28	7	0
Carried forward				5,891	19	2

KENT.

Brought forward				5,891	19	2
Beckenham	50	9	10			
Bexley	1	1	0			
Bidborough	5	10	0			
Birchington-on-Sea	1	14	1			
Blackheath and Lee	172	2	4			
Brenchley	8	4	6			
Bromley	11	16	5			
Canterbury	26	9	6			
Chislehurst and Bickley	88	7	11			
Cranbrook	1	10	0			
Deal	16	7	11			
Deptford	13	7	8			
Dover	18	13	1			
Edenbridge	2	0	0			
Eynsford	4	3	6			
Folkestone	40	0	11			
Foord, Folkestone	8	16	2			
Greenwich	31	15	9			
Hatcham	1	11	8			
Hatcham Park	1	1	0			
Herne Bay	10	4	7			
High Brooms	3	4	10			
Hildenborough	13	1	1			
Kidbrook	5	5	6			
Maidstone	51	10	6			
Margate	35	5	5			
Matfield	7	16	0			
Nettlestead	3	11	5			
Paddock Wood	3	8	3			
Ramsgate	40	12	8			
Rochester, Chatham, Brompton, and Strood	14	6	7			
Sevenoaks	45	6	7			
Sheerness	2	13	2			
Sidcup	47	0	6			
Southborough	96	2	6			
Sundridge	2	18	0			
Sydenham	31	7	4			
Tonbridge—Parish Church	24	4	8			
Tonbridge—St. Stephen	2	16	10			
Tunbridge Wells	445	18	7			
Woolwich	3	4	2			
				1,395	2	5

LANCASHIRE.

Accrington	3	3	1			
Astley	1	5	11			
Barrow-in-Furness	4	2	8			
Blackburn	231	14	10			
Blackpool	12	7	11			
Bolton-le-Moors	83	3	4			
Chorley	1	1	0			
Halliwell	59	0	9			
Haslingden	3	16	9			
Hawkshaw	2	3	2			
Hindley	1	13	3			
Holcombe	2	7	0			
Lancaster	33	15	10			
Liverpool	1,181	7	0			
Manchester and Salford	287	14	7			
Oldham	18	3	11			
Ormskirk	4	6	0			
Preston	15	11	5			
Ribbleton	0	7	1			
St. Michael-on-Wyre	0	10	0			
Smithills	30	11	0			
Southport	331	2	7			
Wardle	1	1	0			
				2,310	10	1

LEICESTERSHIRE.

Ashby-de-la-Zouch	1	12	6			
Ashby Folville	15	0	0			
Aston Flamville-cum-Burbage	4	16	8			
Castle Donington	8	19	2			
Higham-on-the-Hill	2	12	6			
Hoby-with-Rotherby	2	13	11			
Carried forward	35	14	9	9,597	11	8

LEICESTERSHIRE—*continued.*

Brought forward	35	14	9	9,597	11	8
Ibstock	2	3	6			
Leicester	106	0	11			
Market Harborough	12	12	0			
Measham	11	7	7			
Melton Mowbray	8	5	2			
Queniborough	5	2	0			
Seagrave	0	13	8			
Witherley	4	18	8			
				186	18	3

LINCOLNSHIRE.

Barrow-on-Humber	3	11	0			
Boston	13	11	0			
Donington	1	3	0			
Fotherby, Brackenborough and Little Grimsby	0	13	6			
Fulstow	7	0	0			
Grantham	11	13	2			
Great Grimsby	2	4	6			
Heckington	0	15	8			
Leake	2	4	10			
Lincoln	177	11	7			
Louth	22	18	1			
Middle Rasen	0	13	10			
Scunthorpe	1	13	0			
Stamford	6	0	6			
Toynton	3	0	0			
Trusthorpe	1	0	0			
Tydd St. Mary	3	15	9			
West Halton	1	10	0			
Wragby	2	2	0			
				263	1	5

LONDON AND MIDDLESEX.

Anniversary Sermon	4	13	10			
Anniversary Meeting	38	16	10			
Belgrave Chapel	2	17	4			
Bethnal Green	2	1	0			
Camden Town	0	10	0			
Chelsea	7	17	8			
Chester Square—St. Michael	24	1	0			
Clerkenwell	2	9	9			
Coleman Street—St. Stephen	5	18	3			
Cricklewood—St. Peter	3	1	0			
Dalston—St. Mark	3	19	3			
Ealing	26	15	10			
Edgware	3	9	0			
Finchley—St Luke	2	11	6			
Finchley—St. Paul	12	16	4			
Finchley (North)—Christ Church	10	1	6			
Fleet Street—St. Dunstan-in-the-West	1	6	4			
Haggerston—All Saints	5	5	1			
Hampstead	247	16	9			
Hampton Hill	1	1	0			
Harrow District	23	2	11			
Haverstock Hill—St. Andrew	2	0	7			
Heston	1	0	0			
Highgate—St. Michael	0	10	0			
Homerton—Ram's Episcopal Chapel	10	15	0			
Hornsey—Christ Church	1	10	6			
Hoxton—Christ Church	3	2	8			
Islington	286	11	3			
Kensington—St. Mary Abbott	13	5	0			
Kensington—St. Barnabas	5	3	7			
Kensington (South)—St. Jude	20	13	1			
Kensington (West)—St. Mary	62	17	1			
Kensington Pk. (W)—St. Matthew	7	5	6			
Kensington Pk. (W)—St. Simon	1	4	8			
Kentish Town Parish Church	1	1	0			
Kilburn—Holy Trinity	0	5	0			
Kilburn—St. John	2	5	7			
Kilburn—St. Mary	30	17	2			
Langham Place—All Souls	19	14	1			
Maida Hill—Emmanuel	2	13	0			
Muswell Hill—St. James	18	6	1			
Onslow Square—St. Paul	146	18	2			
Carried forward	1,068	11	2	10 047	11	4

LONDON AND MIDDLESEX—*continued.*

Brought forward	1,068	11	2	10,047	11	4
Paddington	153	6	10			
Pentonville—St. James	1	17	8			
Piccadilly—St. James	15	0	0			
Poplar	1	10	0			
Portman Square—St. Paul	35	13	2			
Redcliffe Square—St. Luke	2	10	5			
St. Marylebone—Holy Trinity	22	11	10			
St. Pancras—Gray's Inn Road, St. Bartholomew	1	9	1			
St. Paul's Young Men's Missionary Society	8	10	0			
Shepperton-on-Thames	2	13	11			
Somers Town—Christ Church	0	15	0			
South Mymms	1	1	0			
Spitalfields	2	13	9			
Spring Grove—St. Mary	15	4	2			
Stamford Brook	1	1	0			
Stepney	0	18	6			
Tottenham (South)—St. Philip the Apostle	0	13	0			
Trent Park—Christ Church	36	5	3			
Whitechapel—St. Mary	1	5	7			
Wood Green—St. Saviour	0	12	5			
Young Women's Christian Association—Central Institute	5	19	5			
				1,380	3	2

MONMOUTHSHIRE.

Abergavenny	1	0	0			
Chepstow	13	14	2			
Monmouth	1	0	10			
Newport	0	15	6			
				16	10	6

NORFOLK.

Norfolk and Norwich	551	9	3			
Norfolk and Norwich Ladies	172	4	10			
				723	14	1

NORTHAMPTONSHIRE.

Bugbrooke	1	14	10			
Culworth	5	6	6			
Kettering	1	8	5			
Northampton	11	15	10			
Peterborough	3	3	0			
Southwick	47	0	6			
				70	9	1

NORTHUMBERLAND.

Newcastle-upon-Tyne	188	14	2			
St. John Lee, Hexham	0	10	0			
				189	4	2

NOTTINGHAMSHIRE.

Collingham (North and South)	4	16	6			
Hawton	3	3	0			
Newark-upon-Trent	13	15	0			
Nottingham	100	9	11			
Perlethorpe	0	18	1			
Retford	9	9	3			
Southwell	5	6	0			
Walkeringham	0	8	0			
Worksop	9	18	6			
				148	4	3

OXFORDSHIRE.

Banbury and Vicinity	2	9	0			
Chislehampton-with-Stadhampton	5	4	9			
Ewelme	0	18	8			
Henley-on-Thames	0	17	6			
Holton	1	13	4			
March Baldon	1	3	6			
Oxford and Oxfordshire	177	7	10			
Thame	11	19	9			
				201	14	4
Carried forward				12,777	10	11

RUTLAND.

Brought forward				12,777	10	11
Belton	0	5	8			
Oakham	1	18	0			
				2	3	8

SHROPSHIRE.

Dowles	1	6	8			
Madeley	22	11	6			
Market Drayton	1	15	6			
Much Wenlock	2	17	0			
Newport	3	1	11			
Oswestry	7	3	4			
Shifnal	2	7	10			
Shrewsbury	27	10	9			
Stirchley	2	2	5			
Wellington	3	16	6			
Wem	24	9	10			
West Felton	9	0	0			
Whitchurch	11	13	2			
				119	16	5

SOMERSETSHIRE.

Bath and East Somerset	783	4	5			
Blackford	1	17	0			
Bratton St. Maur	2	1	0			
Burnett	3	17	6			
Charlton Horethorne	2	0	0			
Christon	1	4	5			
Clapton-in-Gordano, Portishead	13	7	5			
Clevedon	38	19	8			
Crewkerne	1	13	2			
East Lydford	1	12	0			
Easton	3	9	9			
Evercreech	5	13	10			
Foxcote	6	1	0			
Glastonbury	8	19	0			
High Littleton	17	9	5			
Keynsham	12	0	9			
North Wootton	2	3	3			
Paulton	1	6	0			
Portbury	1	2	0			
Priston	1	1	0			
Rodden	2	1	7			
Shepton Mallet	4	15	6			
Somerton	6	0	0			
Staple Fitzpaine	2	8	10			
Taunton	9	7	2			
Wells	5	14	8			
Weston-super-Mare	111	5	5			
Yeovil	33	17	1			
				1,084	12	10

STAFFORDSHIRE.

Biddulph and Knypersley	10	19	5			
Blakenall Heath, Walsall	1	0	0			
Brierley Hill	2	0	0			
Burton-upon-Trent	47	10	6			
Butterton—St. Bartholomew	0	12	0			
Ellenhall	0	16	0			
Etruria	1	4	3			
Fazeley	7	19	6			
Kingsley	0	4	1			
Kingswinford	12	0	7			
Lichfield	10	2	11			
Mayfield	21	19	6			
Newcastle-under-Lyme	14	13	9			
Normacot	0	15	0			
Old Hill	2	3	2			
Rolleston	1	11	6			
Stafford	10	6	4			
Stone	13	7	0			
Tamworth	1	0	0			
Uttoxeter	5	7	0			
Walsall	1	1	0			
Wednesbury	4	4	6			
West Bromwich	5	5	10			
Wolverhampton	28	5	9			
				199	9	7
Carried forward				14,183	13	5

SUFFOLK.

Brought forward				14,183	13	5
Beccles	10	19	8			
Bildeston	12	0	0			
Bosmere and Claydon Deaneries	9	7	7			
Bradwell	1	0	0			
Brandon	1	11	6			
Bungay	1	14	7			
Burgh Castle	4	10	4			
Bury St. Edmunds	113	17	9			
Clare	1	16	0			
Cratfield	1	11	0			
Framlingham	4	13	11			
Halesworth	12	9	1			
Hartismere Deanery	7	10	3			
Hoxne Deanery	5	18	4			
Ipswich	138	1	5			
Linstead	1	0	0			
Lowestoft	90	6	7			
Saxmundham	34	11	11			
Stowmarket	18	0	11			
Sudbury and Chilton	2	7	0			
Walton and Felixstowe	34	17	10			
Woodbridge	23	1	4			
				531	7	0

SURREY.

Abinger	1	11	1			
Anerley—Holy Trinity	13	14	11			
Battersea	0	6	0			
Bermondsey—St. Mary Magdalene	0	6	0			
Bermondsey—St. Crispin	1	2	0			
Bermondsey—St. James	1	15	7			
Brixton—St. Matthew	2	15	9			
Brixton (North)—Christ Church	26	14	8			
Brixton (East)—St. Jude	0	13	6			
Brixton (West)—St. Paul	9	13	11			
Brixton Hill—St. Saviour	5	19	0			
Brockham	4	3	2			
Camberwell Ladies	15	5	10			
Camberwell—Christ Church	3	5	7			
Carshalton	54	0	0			
Chobham	12	16	9			
Clapham	5	12	0			
Clapham Park—All Saints	11	0	8			
Clapham Park—St. James	21	8	6			
Croydon	217	10	10			
Denmark Hill—St. Matthew	5	13	7			
Dorking	38	6	10			
Dulwich (West)—Emmanuel	10	8	4			
Earlsfield	0	11	7			
Egham	13	10	6			
Ewell	18	13	1			
Farnham	2	6	5			
Felbridge	40	16	10			
Gipsy Hill—Christ Church	157	0	3			
Guildford and Stoke	62	10	3			
Haslemere—Shottermill	0	19	1			
Herne Hill—St. Saviour	1	2	0			
Horley	2	2	6			
Horne	1	14	6			
Kenley	28	0	11			
Lambeth—Emmanuel	4	4	8			
Lambeth—St. Andrew	5	0	4			
Lambeth—St. Philip	0	16	8			
Lambeth—St. Thomas	2	15	0			
Lambeth (South)—St. Stephen	5	1	1			
Limpsfield	1	4	1			
Little Bookham	10	8	8			
Merton	6	1	3			
New Malden	46	14	11			
Norbiton—St. Peter	6	14	6			
Norwood	62	13	6			
Peckham—St. Mark	1	1	0			
Peckham—St. Mary Magdalene	3	16	11			
Penge—St. John the Evangelist	25	3	9			
Purley	4	5	9			
Putney (East)	36	1	2			
Reigate and Redhill	111	13	8			
Carried forward	1,127	9	4	14,715	0	5

SURREY—*continued.*

Brought forward	1,127	9	4	14,715	0	5
Richmond	19	6	1			
Rotherhithe	1	16	11			
Southfields—St. Michael and All Angels	3	0	0			
South Nutfield	5	12	2			
Southwark—St. Peter	1	3	5			
Stockwell—St. Michael	2	10	0			
Streatham Common—Immanuel	154	17	10			
Streatham (South)—St. Andrew	4	10	7			
Streatham (West)—St. John	3	6	4			
Surbiton	42	18	0			
Tulse Hill	28	4	7			
Wallington	35	5	3			
Wandsworth	6	0	0			
Weybridge	17	11	9			
Wimbledon	69	9	2			
Woking	27	17	1			
				1,550	18	6

SUSSEX.

Bishopstone	1	4	3			
Brighton	232	17	6			
Broadwater and Worthing	135	1	1			
Chichester	18	10	9			
Chiddingly	1	0	0			
Eastbourne	97	11	7			
Hammerwood	5	0	0			
Hastings	107	1	9			
Lewes	35	4	2			
Mark Cross	4	12	0			
Rye Harbour	0	6	6			
St. Leonard's-on-Sea	64	4	9			
Stonegate	6	13	7			
Ticehurst	4	19	3			
Worth	1	7	0			
				715	14	2

WARWICKSHIRE.

Arrow	15	15	5			
Bidford and Broom	1	0	0			
Birmingham	299	10	5			
Brailes	2	11	6			
Bulkington	0	11	9			
Coventry	27	6	3			
Exhall-cum-Wixford	0	10	0			
Kenilworth	9	11	11			
Leamington	314	17	9			
Leamington—St. Luke	32	2	5			
Rugby	24	3	10			
Salford Priors	2	12	0			
Stratford-on-Avon	5	2	6			
Stretton-on-Dunsmore	0	10	6			
Ullenhall	2	0	0			
				738	6	3

WESTMORELAND.

Ambleside	13	15	0			
Appleby	28	14	3			
Burton	3	11	10			
Kendal	18	14	2			
Southern Lakes	26	9	7			
				91	4	10

WILTSHIRE.

Aldbourne	14	19	10			
Calne	3	0	0			
Chippenham	3	17	11			
Collingbourne Ducis	2	0	7			
Devizes	5	16	5			
Ham	1	1	0			
Liddington	0	5	8			
Lydiard Tregoz	1	2	0			
Melksham	2	0	6			
Purton	2	5	0			
Salisbury and South Wiltshire	47	15	9			
Seend	0	5	0			
Carried forward	84	9	8	17,811	4	2

WILTSHIRE—*continued.*

Brought forward	84	9	8	17,811	4	2
South Marston	1	9	1			
Swindon	2	3	5			
Trowbridge and Wingfield	23	5	5			
Westbury	6	17	4			
Wootton Bassett	2	16	10			
				121	1	9

WORCESTERSHIRE.

Bromsgrove	3	12	6			
Cookley	21	4	6			
Great Malvern	69	7	7			
Stourport—Lower Mitton	4	0	6			
Wolverley	3	17	0			
Worcester	50	7	9			
				152	9	10

YORKSHIRE.

Ackworth	3	15	3			
Airmyn	2	1	7			
Armley	2	12	5			
Barnsley	128	6	9			
Bempton	1	5	0			
Bentham	4	10	4			
Beverley	11	14	0			
Birkin	1	3	5			
Bolton-cum-Redmire	0	15	0			
Bowling	0	6	0			
Bradford	0	12	6			
Brafferton	13	3	6			
Bridlington and Quay	26	5	0			
Burmantofts	1	18	7			
Buslingthorpe	1	10	7			
Calverley	3	16	7			
Carlton-by-Snaith	0	17	0			
Clapham	2	4	4			
Dacre	0	10	0			
Denton	2	13	9			
Doncaster	79	6	8			
Elsecar	2	14	0			
Foston-on-the-Wolds	0	10	0			
Fulneck	1	12	0			
Greasbrough	2	6	1			
Halifax	13	4	8			
Harrogate	52	10	8			
Horsforth	9	13	6			
Huddersfield	35	0	10			
Hull	56	1	4			
Kimberworth	3	19	4			
Kirk Deighton	2	2	0			
Knaresborough	228	3	3			
Knottingley	0	14	0			
Leeds	15	16	5			
Luddenden Foot	0	12	3			
Malton	1	1	0			
Middleham	1	1	0			
Middlesborough	2	0	0			
Oakenshaw-cum-Woodlands	1	3	6			
Otley	10	16	1			
Oulton	1	15	4			
Pateley Bridge	3	18	4			
Richmond	1	9	0			
Ripon	14	9	3			
Rotherham	14	9	6			
Ryther	1	0	0			
Saltburn-by-the-Sea	2	4	0			
Scarborough	52	4	4			
Selby—St. James	5	7	0			
Shadwell	2	2	6			
Sheffield	22	1	5			
Shipley	2	4	3			
Skelton-in-Cleveland	2	6	3			
Skipton-in-Craven	1	0	0			
Slaidburn	11	13	1			
Thornaby-on-Tees—Parish Church	0	18	6			
Thornaby-on-Tees—St. Luke	1	1	6			
Tickhill	1	1	3			
Wakefield	20	6	8			
Carried forward	892	2	3	18,084	15	9

YORKSHIRE—*continued.*

Brought forward	892	2	3	18,084	15	9
Warley	2	1	0			
Wetherby	2	6	0			
Whitby	77	1	8			
Wortley-de-Leeds	1	10	3			
York	222	15	7			
				1,197	16	9

Ireland.

Church of Ireland Auxiliary				2,375	5	6

Scotland.

Biggar	42	7	0			
Cally	9	16	6			
Edinburgh	9	13	0			
Edinburgh—St. Thomas' English Episcopal Church	16	14	0			
Glasgow	60	5	1			
				138	15	7

Wales.

CARMARTHENSHIRE.

Carmarthen				2	18	0

CARNARVONSHIRE.

Criccieth	5	8	11			
Penmaenmawr	27	0	8			
				32	9	7

DENBIGHSHIRE.

Colwyn Bay	0	15	0			
Denbigh	1	2	2			
Wrexham	33	1	9			
				34	18	11

FLINTSHIRE.

St. Asaph				7	14	7

GLAMORGANSHIRE.

Llantrisant	3	0	0			
Swansea and District	50	0	0			
				53	0	0

MERIONETHSHIRE.

Aberdovey				1	1	0

PEMBROKESHIRE.

Pembroke	0	8	6			
St. David's	19	18	10			
				20	7	4

Channel Islands.

Guernsey	57	1	1			
Jersey	120	17	10			
				177	18	11

Foreign and Colonial.

Adelaide (North), South Australia	2	8	0			
Amritsar, Punjab	1	0	0			
Batala, Punjab	1	3	6			
Belize, British Honduras	4	8	6			
Benares	2	6	6			
Foochow—Kuliang	3	1	4			
Holland, Michigan, U.S.A.	9	0	0			
Jamaica	5	6	7			
Madras Diocese	49	1	0			
Mombasa, Eastern Equatorial Africa	1	5	10			
Mussoorie—All Saints	2	17	2			
Pau	13	0	0			
Quetta, Baluchistan	1	9	6			
San Remo, Italy	11	4	4			
Sierra Leone	5	0	0			
Smyrna	40	5	5			
Sydney, N.S.W., Australia	22	1	0			
Victoria, Australia	14	5	0			
Waiapu, New Zealand	1	1	0			
Wanganui, New Zealand	2	0	0			
Canadian Diocesan Auxiliaries	150	12	0			
				342	16	8
				£22,469	18	7

SPECIAL CONTRIBUTIONS.

RECEIVED DURING THE YEAR ENDING MARCH 31, 1905.

N.B.—The Total amounts under the several heads are carried to account at pp. 128 to 143, and the details from the Associations appear under their respective general accounts.

ABYSSINIA MISSION.

Annual Subscription.

Ross, D. W., Esq.	5	0	0

Collected by

Arab Church, Tunis, towards salary of Ain Alem, per Rev. C. F. W. Flad	1	0	0

Donations.

Anonymous, towards support of Ain Alem	8	0	0
T. L., towards New Testaments and Articles required by Ain Alem	0	10	6
	14	10	6

ALEXANDRIA MISSION.

Donation.

"A Friend"	40	0	0

BUCHAREST MISSION.

Annual Subscription.

Dalton, Miss E. M., towards salary of a colporteur	15	0	0

Donations.

"A Friend"	20	0	0
Barrett, Mrs.	2	0	0
Eagle, Miss, towards salary of an additional colporteur	15	0	0
Pike, Rev. Sidney, for school furniture	1	0	0
Thorp, Rev. John and Mrs., for school furniture, per Rev. Sidney Pike	1	0	0

Per Rev. J. H. Adeney.

Adeney, A. E., Esq., for colportage	1	0	0
Adeney, Mrs. and Miss, for school furniture	0	10	0
Anonymous, for furniture of teachers' rooms	10	0	0
Bell, Miss, for furniture of teachers' rooms	5	0	0
Bligh, Miss, for house furniture	2	0	0
Boyd, Miss, for colportage	10	0	0
Browne, H., Esq., and H. M's Chargé d'Affaires, for summer treat	1	12	0
Browne, H., Esq., for Christmas treat	0	8	0
Buchanan, the Misses, for furniture of teachers' rooms	2	0	0
Carpenter, Miss, for school furniture	2	0	0
Church Collections, for colportage	22	0	10
Collections, for Conference expenses	4	11	8
English Church Collections, for lantern slides	1	14	5
Do. for school furniture	1	19	4
English Community, for school furniture	2	0	8
Field, Miss, for colportage	5	0	0
Do., for furniture of teachers' rooms	0	12	0
Do., collected by, for summer treat	0	11	2
Do., do., for Christmas treat	0	8	0
Field, Miss A., for soup kitchen	0	2	6
Galka, per Miss, for furniture of teachers' rooms	0	10	0
Galka, Miss, collected by, for summer treat	2	1	5
Do. do., for Christmas treat	2	5	11
Hind, Miss, for Girls' Club	1	10	0
Hungerford, Mrs., for elementary school house furniture	2	0	0
Hungerford, Mrs., for furniture of teachers' rooms	1	10	0
Carried forward	137	7	11
Brought forward	137	7	11
Jonescu, Madame, for summer treat	0	16	0
Do. for Christmas treat	0	16	0
Kennaway, the Right Hon. Sir John H., Bart., C.B., M.P., for summer treat	1	12	0
Mangold, Schwester Bertha, for house furniture	0	10	0
Meredith, Mrs., and Friends, for house furniture	1	0	0
Nürnberg, Mrs. and Miss, for lectern	3	3	0
Do. do., for school furniture	2	0	0
Nürnberg, Miss, for Christmas treat	0	5	0
Old Girls' Class, for soup kitchen	5	14	6
Parkinson, the Misses, for Christmas treat	1	0	0
Rossiter, Mr. F., for Evangelistic Meetings	1	12	0
Rossiter, Mr., for lantern slides	1	0	0
School work sold, &c., for school furniture	3	13	8
Small sums, for house furniture	0	5	1
Teachers' contributions, for colportage	15	19	1
Do. for Mission Room	0	16	0
Theile, Fraulein, for soup kitchen	0	4	9
Treble, Miss, for furniture of teachers' rooms	0	10	0
Van Homrigh, Mrs., and Miss Phillips, for furniture of teachers' rooms	2	0	0
Webster, the Misses, for furniture of teachers' rooms	1	0	0
Weller, Mrs., for Christmas treat	0	16	0
Woodfield, Miss, for furniture of teachers' rooms	0	4	0

Associations.

Carshalton	5	0	0
Ireland	112	0	0
Tunbridge Wells	5	0	0
	304	5	0

BUCHAREST BOYS' HIGH SCHOOL.

Donation.

Paynter, Rev. Francis and Mrs.	100	0	0

CAIRNES' MEMORIAL MISSIONARY FUND.

Association.

Ireland	72	10	0

CHILDREN'S BEEHIVE FOR ISRAEL.

Missionary Hives, etc.

Armitage, Miss Georgy		0	11	0
Bell, Mrs. Joseph:—				
Contents of Own Hive	0	8	3	
Austin, Miss Dorothy	0	8	11	
Newman, Miss Annie	0	5	7	
		1	2	9
Colville, Mr. David John		0	17	9
Darby, Miss Elise		0	10	0
"E. C. Bee"		0	12	0
Franklin, Miss Celia		1	0	2
Gregory, Miss C. Kate, collected by, for support of Safed Mission School		12	0	0
King-Wilkinson, Miss Kitty		2	12	6
"Parbold, near Southport"		0	7	4
Carried forward		19	13	6

Brought forward	19	13	6
Parke, Miss	0	12	6
Titterton, Miss A. S.	0	4	0
Williams, F., Esq.	0	5	6

Associations.

Airmyn	0	2	6
Altrincham and Bowdon	1	2	0
Appleby	2	1	10
Bedford	2	7	0
Biggar	0	5	4
Birmingham	22	2	5
Blackburn	61	0	0
Blackford	0	6	6
Blackpool	2	1	3
Bolton-le-Moors	6	3	2
Bonchurch, Ventnor and St. Lawrence	0	15	6
Brockham	0	2	11
Bromborough	1	14	3
Buckland and District	2	7	3
Burton-on-Trent	11	14	8
Cambridge	0	10	8
Carlisle	5	2	1
Chislehurst and Bickley	1	0	6
Claughton	2	16	1
Clevedon	1	11	9
Croydon	7	6	8
Devon and Exeter	1	13	3
Eastbourne	0	5	0
Ewell	0	13	3
Glasgow	1	13	3
Gloucester	2	0	0
Guilden Morden	0	4	3
Guildford and Stoke	0	4	6
Hastings	0	11	10
Haversham	0	5	0
Islington	1	14	0
Jersey	26	5	10
Kensington (West)—St. Mary	1	14	0
Knaresborough	0	3	4
Lancaster	6	15	5
Leake	0	7	4
Leckford	0	6	0
Leicester	19	11	0
Lewes	2	8	8
Liverpool	160	10	9
Lowestoft	1	15	6
Macclesfield	2	18	10
Manchester and Salford	86	10	8
Matfield	1	16	0
Mayfield (Staffs)	4	1	6
Newton Solney	0	10	0
Norfolk and Norwich	19	6	3
Norfolk and Norwich Ladies	6	7	4
North Wootton	0	14	8
Oxford and Oxfordshire	8	10	4
Penmaenmawr	0	6	8
Peterborough	0	5	0
Portman Square—St. Paul	7	18	8
Portsea	6	1	3
Preston	0	4	6
Reigate and Redhill	0	9	0
St. Germans	0	16	0
Sandbach Heath	1	6	0
Sidcup	17	19	6
Slaidburn	6	15	11
Southampton	1	0	0
Southborough	0	8	7
Southport	19	0	7
Spring Grove—St. Mary	0	6	5
Stafford	0	7	6
Stockport	0	10	6
Stowmarket	0	8	1
Tamworth	1	0	0
Tulse Hill	4	7	1
Tunbridge Wells	4	0	0
Victoria, Australia	9	0	0
Wallington	2	13	5
Walton and Felixstowe	1	10	8
Whitby	59	11	5
Whitchurch (Salop)	4	12	6
Carried forward	664	8	5

Brought forward	664	8	5
Worcester	0	6	0
Yeovil	0	8	0

For Damascus Schools.

Cheltenham	14	0	0

For Isfahan Schools.

Cheltenham	10	0	0
Kensington (West)—St. Mary	5	0	0
Southport	8	18	9

For Jerusalem Schools.

Bath and East Somerset (for Girls' School)	15	0	0
Bristol and Clifton (for Boys' School)	27	2	6
Ireland (for Boys' Day School)	15	0	0
Do. (for Girls' Day School)	1	4	6
Norfolk and Norwich	18	8	4
Norfolk and Norwich Ladies (for Girls' Sch.)	0	5	0
Reading (for Girls' School)	15	0	0
The Three Towns and South Devon (for Girls' School)	2	19	1

For Mission Schools for Hebrew Children.

Streatham Common.

Streatham Common—Immanuel	2	5	3

For Safed Schools.

Cheltenham	14	10	0
Streatham Common—Immanuel	4	10	8

For Smyrna Schools.

Bury St. Edmunds	40	14	0

For Tehran Schools.

Bath and East Somerset	10	0	0

For Tunis Schools.

Bath and East Somerset	3	0	0
	873	0	6

CONSTANTINOPLE MISSION.

Collected by

Gordon, Miss Elizabeth, for Church Furniture	1	0	0
L. E. C., for oil lamps for Mission Church	3	0	0
Roscow, Mrs., and Mrs. Denman, for Church Furniture	5	0	0

Association.

Ireland	5	0	0
	14	0	0

DAMASCUS MISSION.

Associations.

Bath and East Somerset	50	0	0
Birmingham	20	0	0
Ireland	35	15	0
	105	15	0

EUSTACE MAXWELL MEMORIAL FUND.

Annual Subscriptions.

Berrow, Miss	1	1	0
Luff, Miss Anne	0	10	0
Associations.			
Lincoln	126	13	0
Streatham Common—Immanuel	2	0	0
	130	4	0
Net Balance	7	9	6
	122	14	6

FUND FOR RELIEF OF DISTRESSED AND ENQUIRING JEWS AT JERUSALEM.

Donations.

Readers of *The Christian*, per Messrs. Morgan and Scott	6	17	6

GIRLS' SCHOOL AT JERUSALEM.

Annual Subscriptions.

Ager, the late Miss F., "In Memory of the late Miss Silberrad"	1	1	0
Eagle, Miss	1	0	0
"Madge," towards one year's maintenance of a girl	15	0	0
Collected by			
Lambert, Miss May	0	10	6
Donation.			
Readers of *The Christian*, per Messrs. Morgan & Scott	1	0	0
Associations.			
Croydon	15	0	0
Ipswich	3	3	0
Ireland	16	5	0
Leamington	3	3	9
Norfolk and Norwich Ladies	5	0	0
Southborough	0	10	0
The Three Towns and South Devon	0	5	0
	61	18	3

HEBREW OLD AND NEW TESTAMENTS.

Donations.

Barton, Miss S.	3	0	0
Clark, Miss, for the purchase of good-sized printed New Testaments for poor Jews who visit the Rotterdam Mission Hall	10	0	0
Nash, Miss M. F.	0	4	0
Newell, Mrs.	1	0	0
Stevens, Mrs.	25	0	0
Associations.			
Darlington	0	10	0
Leamington—St. Luke	0	7	6
Norfolk and Norwich Ladies	0	10	0
	40	11	6

HOME MISSION.

Annual Subscription.

"A Friend," towards salary of lady worker in Whitechapel	20	0	0
Donations.			
Anonymous, for London	1	0	0
C. E. L., for Manchester	26	0	0
Ladies' Union, per Miss Richardson, half-yearly payment towards salaries of lady missionaries	42	0	0
L. E. C., for Scripture cartoons and texts for Whitechapel Mission Hall	2	0	0
Carried forward	91	0	0
Brought forward	91	0	0
Sainsbury, Miss	0	10	0
S.H. and M.D., for one year's grant for missionary curate at Christ Church, Spitalfields	60	0	0
Associations.			
Anerley—Holy Trinity	1	17	8
Gipsy Hill—Christ Church	5	7	11
Kensington (West)—St. Mary	2	5	0
Keswick	1	13	0
Liverpool	15	0	0
Manchester	0	10	0
Reading	0	10	0
Southport	0	5	0
	178	18	7

HOSPITAL FOR POOR SICK JEWS AT JERUSALEM.

Annual Subscriptions.

Acklom, H. E., Esq., towards one year's maintenance of the *Acklom* Bed	21	0	0
Akroyd, Rev. S. F.	1	1	0
"A Lady," towards salary of chief medical missionary	300	0	0
Alexander, Mrs.	1	0	0
Alexander, Mrs., dividend towards support of *Cadbury* Nurse (per Dr. Wheeler)	30	4	8
A. S. M.	2	2	0
Bickersteth, the Right Rev. Bishop, D.D.	5	5	0
Burgoyne, the Misses	1	1	0
Craig, Rev. W. Yelverton	1	1	0
Dudin-Brown, Miss A., per the Ladies' Union, towards one year's maintenance of the *Dudin-Brown* Bed	20	0	0
Eagle, Miss	1	0	0
E. M. P.	1	1	0
Fisher, Mrs. E. F.	1	1	0
Fleming, Rev. W. E.	1	1	0
F. P. (three quarterly payments)	0	15	0
Harding, Miss E., towards one year's maintenance of *St. Mary Church, Babbacombe* Cot, per Dr. Wheeler	10	0	0
Hilhouse, Mrs., per Rev. S. F. Akroyd	1	1	0
Hilhouse, Miss, do.	1	1	0
Hoare, Mrs. Robert Gurney, towards one year's maintenance of the *Egmere* Bed	25	0	0
Holberton, Miss	1	1	0
Hornby, Mrs., towards one year's maintenance of the *Arthur* Bed, per Dr. Wheeler	20	0	0
Husband, Mrs., for *Budleigh Salterton* Cot	0	10	6
Jesson, Miss	0	10	0
J. H. O	1	0	0
Joy, Mrs. G. W., towards one years' maintenance of the *Isabella Masterman* Cot	10	0	0
Kempston, Mrs., towards one year's maintenance of the *Selina Jones, Wrexham* Cot	10	0	0
Knocker, Mrs. E. N.	0	10	0
Lees, Mrs. Louis, towards one year's maintenance of the *Mary* Cot, per Dr. Wheeler	10	0	0
Lewis, Mrs. Arthur, towards one year's maintenance of the *Rev. J. H. Vidal* Bed, per Messrs. N. Strickland and Fletcher	14	0	0
Malcolm, W. E., Esq.	1	1	0
Meath, the Right Hon. the Countess of, towards support of two nurses	120	0	0
Miller, Mrs., towards one year's maintenance of the *Elder Miller* Bed	25	0	0
Mullins, Mrs. E. A.	0	10	0
Preston, E. J., Esq., for salary of probationer nurse	15	0	0
Roden, Miss	0	10	0
St. Peter's School, York, by Rev. E. C. Owen, for salary of probationer nurse, per Dr. Wheeler	15	0	0
Sanders, F. H., Esq., and Mrs., towards one year's maintenance of the *Galilee* Cot	10	0	0
Stilwell, J. P., Esq., J.P.	1	1	0
Stone, Walter H., Esq., and Mrs.	2	2	0
Carried forward	682	10	2

Brought forward	682	10	2
Thompson, the Misses	1	0	0
Twigge-Molecey, Mrs. George	0	10	0
Veasey, Henry, Esq., F.R.C.S.	1	1	0
Weatherell, Mrs.	1	1	0
Weston, Mrs. Frederick, towards one year's maintenance of the *Brocklesby* Cot	12	10	0
Westropp, Miss Mary	2	0	0
Wood, Mrs. F. J.	1	5	0
Yeates, the Misses, towards one year's maintenance of the *Stephen Mitchell* Cot	12	10	0

Collected by

Butler, Miss Emily	1	13	6
Coleman, Miss M. L., from members of the University of Chicago, towards one year's maintenance of the *Paton Memorial* Cot, per Dr. Masterman	10	0	0
Dillon, the late Mrs.	1	1	0
Hitchcock, Mrs.	0	10	0
Jones, Rev. Ansell, on Niger, per Dr. Wheeler	1	8	0
Lundie, Mrs., towards one year's maintenance of the *Edinburgh* Bed:—			
Amoore, J. S., Esq. 0 5 0			
Cowan, Miss 0 5 0			
Fleming, Mrs. 10 0 0			
Gillon-Fergusson, the late Mrs. 0 2 6			
Lundie, Dr. and Mrs. 1 0 0			
Ritchie, Mrs. 0 10 0			
Young, Mrs. 0 10 0			
	12	12	6

Donations.

"A Friend"	1	0	0
"A Friend," for hot and cold water apparatus, per Dr. Wheeler	0	16	0
"A Grateful Dragoman," per Dr. Wheeler	0	4	7
Baker, Miss, per Dr. Wheeler	2	2	0
Barnes, Mrs. H.	0	2	6
Belsey, F., Esq., per Dr. Wheeler	19	0	0
Blaker, Dr. Edgar S.	2	9	0
Bolton, Mrs.	2	9	0
Bradbury, Rev., for hot and cold water apparatus, per Dr. Wheeler	1	10	0
Bradbury, Mrs., per Dr. Wheeler	1	0	0
Cadbury, R., Esq., for local purposes, per Dr. Wheeler	5	0	0
Clark, Miss	1	0	0
Cox, Rev., per Dr. Wheeler	0	10	0
Delaware, the Right Rev. the Bishop of, for Centenary Fund, per Dr. Wheeler	1	0	0
Dresser, Miss, per Dr. Wheeler	0	10	0
E. M.	0	3	6
E. R.	6	10	0
Farmer, Miss, per Dr. Wheeler	1	0	0
Forder, Mrs., per Dr. Wheeler	0	10	0
Fremlin, Mrs., for local poor fund, per Dr. Wheeler (two donations)	20	0	0
From various Friends, per Dr. Wheeler	0	15	0
Frotter, Miss, per Dr. Wheeler	1	10	0
Gaunt, Miss M., per Dr. Wheeler	0	8	3
Gibbons, Rev., per Rev. Canon Woodhouse, per Dr. Wheeler	1	1	0
Gough, per Miss, for local purposes, per Dr. Wheeler	2	0	0
Gridley, Miss, for Siloam poor, per Dr. Wheeler	5	0	0
Gutsell, Miss, per Dr. Wheeler	0	8	0
Hogg, Miss, per Dr. Wheeler	0	10	0
Hornby, Miss, for dressings and sheets, per Dr. Wheeler	5	16	0
James, Miss, for air pillow, per Dr. Wheeler	0	8	0
Jenkins, Miss, per Dr. Wheeler	1	0	10
"Jubilee"	0	5	0
Kitching, Mrs., per Dr. Wheeler	0	4	0
Knox, Captain H. N., R.N., per Dr. Wheeler	1	0	0
Laryland, Rev., per Dr. Wheeler	0	2	3
London, Mrs., per Dr. Wheeler	0	16	0
Mann, Mrs. A., per Dr. Wheeler	0	5	0
Margoliouth, Mrs.	1	0	0
Murray, Mrs. Grant, per Dr. Wheeler	0	16	0
Carried forward	831	14	1

Brought forward	831	14	1
Nash, Miss M. F.	0	4	0
Norris, Mrs.	0	10	0
Passy, Miss	5	0	0
Readers of *The Christian*, per Messrs. Morgan & Scott	3	16	6
St. Thomas' Hospital Medical Missionary Association, per Reginald J. H. Cox, Esq., for surgical requisites	2	0	0
Schurer, Miss, for local purposes, per Dr. Wheeler	0	16	0
Simpson, Mrs., per Dr. Wheeler	5	0	0
Spooner, Rev. Shirley Alan, from sale of Shepherds' Puzzles	0	5	0
Squires, Miss Fanny J.	5	0	0
Sutton, A. W., Esq., per Dr. Wheeler	5	0	0
S. Y. E.	5	0	0
Walford, Dr., per Dr. Wheeler	2	0	0
Wedgwood, Miss, per Dr. Wheeler	1	0	0
Wright, Mrs. H., per Dr. Wheeler	0	10	6
Wynne, Mrs., for local purposes, per Dr. Wheeler	1	0	0

Associations.

Altrincham and Bowdon	1	0	0
Amberley (Gloucestershire)	10	0	0
Barnet	20	0	0
Bath and East Somerset	25	0	0
Biggar	20	0	0
Blackheath and Lee	1	0	0
Bournemouth	1	0	0
Bristol and Clifton	20	0	0
Broadwater and Worthing	9	4	0
Camberwell Ladies	4	7	6
Cambridge	20	0	0
Colchester and East Essex	0	10	0
Croydon	20	0	0
Devon and Exeter	10	0	0
Doncaster	10	0	0
Dorking	5	0	0
Eastbourne	5	0	0
Folkestone	10	0	0
Glasgow	25	1	0
Hampstead	12	10	0
Hastings	10	0	0
Ireland	544	12	10
Jamaica	1	0	0
Kenley	10	0	0
Keswick	2	0	0
Leamington	1	11	6
Liverpool	5	10	0
Maidstone	20	0	0
New Malden	10	0	0
Norfolk and Norwich	30	13	1
Norfolk and Norwich Ladies	31	1	2
Oxford and Oxfordshire	40	0	0
Paddington	20	0	0
Reading	10	8	6
Reigate and Redhill	22	2	0
Salisbury and South Wiltshire	0	5	0
Sherborne	1	0	0
Southborough	10	0	0
Southport	0	10	0
Southsea	2	1	0
Torquay	1	1	0
Tulse Hill	1	6	0
Wallington	10	0	4
Walton and Felixstowe	10	0	0
Wem	5	16	3
Woodchester and Neighbourhood	20	0	0
Wrexham	25	0	0
	1,944	7	3

JERUSALEM MISSION.

Annual Subscriptions.

Charlton, Miss Edith	2	0	0
Clark, Miss M.	0	10	6
Jesson, Miss	0	10	0
M. J. B.	50	0	0
Outram, Miss	1	0	0
Carried forward	54	0	6

Brought forward	54	0	6
Terry, Miss A. M.	0	12	0
Wainwright, Miss, for Schools	10	0	0
Y.W.C.A., Dover, towards one year's salary of lady missionary	60	0	0
Donations.			
Bramston, Mrs. William, per W. Melmoth Walters, Esq.	5	5	0
F. S., for the Holy Land	0	2	6
Hopkins, Geo. G., Esq., M.A., M.D.	20	0	0
Associations.			
Devon and Exeter	1	0	0
Dorking	0	10	0
Gipsy Hill—Christ Church	10	12	0
Keswick	0	10	0
Kingsbridge	1	1	0
Liverpool	0	10	0
Reading	5	0	0
Tunbridge Wells	80	19	6
Tushingham	5	0	0
	255	2	6

JEWISH CONVERTS' RELIEF FUND, JERUSALEM.

Donation.			
Clark, Miss	1	0	0
Associations.			
Brighton	1	11	0
Wem	5	8	3
	7	19	3

MISSION SCHOOLS FOR HEBREW CHILDREN, STREATHAM COMMON.

Annual Subscription.			
Hickes, Miss K.	10	0	0
Donations.			
Ager, the late Miss F.	0	5	1
Marks, Albert A. Esq	5	0	0
Stevens, Mrs.	25	0	0
Associations.			
Croydon	1	0	0
Lambeth—St. Thomas	1	0	0
Norfolk and Norwich	0	4	0
Saffron Walden	2	1	0
Streatham Common—Immanuel	6	14	1
Winchester	3	0	0
	54	4	2

MISSION SCHOOLS, STREATHAM COMMON, BUILDING EXTENSION FUND.

Donations.			
Bloomer, Thomas, Esq.	5	5	0
Bourdillon, Rev. F. W.	1	0	0
Chavasse, Miss	2	0	0
Denman, Rev. Francis L.	5	5	0
Dimock, Rev. N.	0	2	6
Ingall, Miss	0	5	0
Lees, Miss	1	0	0
Luff, Miss	0	10	0
Moxon, George, Esq.	0	10	0
Association.			
Southwick (Northants)	5	0	0
	20	17	6

PERSIA MISSION.

Annual Subscriptions.			
Carless, Thos. Jas., Esq., for Tehran	2	2	0
M. J. B.	10	0	0
Donations.			
Ladies' Union per Miss Richardson, for Isfahan (Birkdale Ladies, per Mrs. James Thomson)	3	8	0
Moore, Colonel, for Isfahan	50	0	0
Associations.			
Bath and East Somerset	16	0	0
Brighton	21	2	6
Bromborough	6	6	6
Carshalton	5	0	0
Ireland	3	0	0
Norfolk and Norwich Ladies	0	10	6
	117	9	6

ROME MISSION.

Annual Subscription.			
Mammatt, Miss	0	10	0
Association.			
Ireland	20	5	0
	20	15	0

ROTTERDAM MISSION HOUSE EXTENSION FUND.

Donations.			
"Acts xxviii. 23"	0	10	0
"A Friend"	2	0	0
Alford, Mr. and the Misses	0	7	6
Allnutt, Rev. R. L.	1	0	0
"A Lover of the Jewish Nation"	0	5	0
"A Mite from Two Friends"	0	10	0
Andrews, Miss	0	10	0
Anonymous	1	0	0
Anonymous	0	2	6
Anonymous	0	2	6
Anonymous	0	1	0
Ball, Mrs. W. W.	2	0	0
Banning, Rev. C. H.	2	2	0
Barrett, Mrs.	1	0	0
Bate, Miss	0	10	0
Battersby, Major-General J. P.	0	5	0
Belcher, Miss Fanny S.	2	2	0
Bloomer, Thomas, Esq.	15	15	0
Bowers, W., Esq.	1	0	0
Bradley, J. H., Esq.	0	15	0
Bright, Miss H. G.	1	0	0
Bristowe, Mrs.	0	10	0
Brookes, Mrs.	0	1	1
Brown, A. J., Esq.	0	10	0
Buckler, Rev. Frank and Mrs.	0	5	0
Bull, Nurse	0	5	0
Butler, Miss Emily	0	5	0
Butterfield, Miss	1	0	0
Caish, Mrs.	0	10	0
Cameron, Miss	5	0	0
Campbell, Miss P. S.	0	3	0
Cave-Browne, Miss	2	0	0
C. J. F.	0	2	6
Clark, Miss	90	0	0
Clark, the Misses	0	5	0
Clarke, Miss	2	10	0
Clemenger, Mrs	1	0	0
C. M. P.	2	2	0
Cooper, Rev. Arthur Henry	0	10	6
Cooper, Mrs. Fallowfield	1	0	0
Coulborn, W. W., Esq.	0	10	0
Courthope, Miss F.	2	0	0
Cousins, Miss M. E.	0	10	0
Cowell, Walter S., Esq.	50	0	0
Cox, Mrs.	0	10	0
Cross, Miss	1	0	0
Carried forward	195	6	7

Brought forward	195	6	7
Davies, Miss M. Kershaw	0	2	6
Deacon, Miss E. B.	5	0	0
Deshon, the late Rev. Dr.	0	10	0
Digby, the late J. K. D. Wingfield, Esq., M.P.	3	0	0
Dimock, Rev. N.	0	2	6
Donne, Mrs.	1	0	0
Doveton, Rev. E.	0	5	0
Dymond, Mrs.	0	5	0
E. A. H	1	0	0
Earp, Miss	0	5	0
E. B. G.	0	5	0
Ede, Miss	0	2	6
Elkins, Miss Amelia	1	0	0
E. M. Q.	1	0	0
Estridge, Mrs.	0	10	0
Ewart, Mrs.	2	0	0
Fennell, Miss B.	0	10	0
FitzPatrick, Miss H. C.	0	5	0
Fleetwood, Miss H. E.	2	0	0
"For His Sake"	0	10	0
French, Miss L.	0	10	0
Gardner, Miss (two donations)	6	1	0
G. F. B.	2	0	0
Gibbons, Rev. B.	1	1	0
G. M.	0	5	0
Goodall, Miss	1	0	0
Goodhart, Rev. C. A.	1	1	0
Graham, Miss	0	10	0
Grimwood, Miss	0	10	0
Hamp, Miss	0	5	0
Harnett, Miss	2	0	0
Harrison, Mrs.	0	10	0
Hatchell, Miss Mary	1	0	0
Higginson, Mrs.	5	0	0
Holman, Miss	1	0	0
Hooper, Mrs.	2	0	0
Husband, Mrs	10	0	0
"In Memoriam, L. S."	0	10	0
Jones, F. A., Esq.	0	10	6
Jones, W. B., Esq.	0	5	0
Kennion, Miss F. M.	0	3	0
Kent, Miss D.	2	0	0
King, Miss, per Mrs. Morgan	0	5	0
Knox, Miss Frances	2	0	0
K. E. C.	2	2	0
Lane, Miss	0	5	0
Lee, Miss M. E.	0	3	0
Lees, Miss	1	0	0
Letchworth, Miss	1	0	0
Lewis, Mrs.	1	0	0
Long, Rev. W. T.	0	10	0
Lowman, Mrs.	1	0	0
Lyne, Miss	0	5	0
"Malachi iii. 10"	0	9	0
Manship-Ewart, Mrs.	0	10	0
Marryat, Miss	0	5	0
M. E. W.	2	2	0
Middlewood, Miss	25	0	0
Morgan, Mrs.	1	0	0
Moxon, George, Esq.	0	5	0
Mudge, Miss	0	5	0
Murdoch, Miss (two donations)	7	0	0
Newton, Miss	2	0	0
Nisbet, Miss J. P.	0	10	6
Ocock, Mr. John	0	5	0
Ogle, W., Esq., M.A., M.D.	1	0	0
Parker-Smith, Mrs.	0	10	0
Perowne, Rev. Canon, D.D., Master of Corpus Christi College, Cambridge	1	1	0
Peter, Mrs.	25	0	0
Preston, Miss M. C.	1	0	0
Puckle, Miss E. C.	0	5	0
Redman, Mrs.	0	5	0
Roberts, J. A., Esq.	0	2	6
Roberts, Miss M. D.	1	0	0
Rogers, Mrs.	0	6	0
Rowcliffe, Miss	0	10	0
Rust, Miss C. M.	1	0	0
Rutherfoord, Mrs. Fred. F.	3	0	0
Carried forward	337	1	7

Brought forward	337	1	7
Schaddelee, K., Esq.	5	0	0
Scott, Miss	2	0	0
Somerset, Mrs.	1	0	0
Stevens, Mrs.	25	0	0
Stock, the late Rev. John	1	0	0
Stokes, Miss E. R.	1	0	0
Stott, Mrs.	0	10	0
Sutton, Miss Ellen	2	2	0
"Thankoffering, 2 Jays"	2	0	0
Thorp, Rev. J. and Mrs.	1	0	0
Thorpe, The Misses	1	10	0
"Three Friends"	0	10	6
Tibbitts, Miss B.	0	5	0
T. L.	2	2	0
Toller, Miss	0	10	0
Verner, the Dowager Lady	1	0	0
Verner, Miss D.	5	0	0
Walford, Mrs.	0	5	0
Wartnaby, Miss E.	1	0	0
Whittle, Miss	0	1	6
Wilcoxon, Mrs.	1	1	0
Woolley, J. T., Esq.	4	0	0
Wotton, Miss	2	0	0
Wright, Miss H. E.	5	0	0
Associations.			
Ambleside	5	0	0
Arrow	9	7	6
Croydon	5	0	0
Newcastle-upon-Tyne	2	0	0
Reigate and Redhill	7	0	0
	421	6	1

RUSSIAN CORRESPONDENCE FUND.

Collected by

Eppstein, Miss—						
"A Friend"	0	10	0			
"A Thankoffering"	0	10	0			
"In Memoriam"	0	10	0			
				1	10	0
Donations.						
Anonymous				1	0	0
Mullins, Miss E. A.				5	0	0
Associations.						
Bath and East Somerset				0	6	0
Bristol and Clifton				0	10	0
Peterborough				0	10	0
The Three Towns and South Devon				2	2	0
				10	18	0

SAFED MISSION.

Annual Subscription.

M. J. B.	5	0	0
Donations.			
Boardman, Miss A. D., for Biblewoman, per the Ladies' Union	1	0	0
Clay, Mrs. Bertie	1	0	0
L. E. C., for New Hymn Books	2	0	0
M. and E.	0	10	0
Watson, Mrs., for Galilee	0	3	0
Associations.			
Leamington	2	0	0
Southwick (Northants)	7	0	0
	18	13	0

SAFED HOSPITAL.

Annual Subscriptions.

Bevan, Miss	1	1	0
L. N. S.	0	10	0
Sherson, Miss, towards one year's maintenance of the *Maria Sherson* Bed	20	0	0
Sherson, Miss Margaret, towards one year's maintenance of the *Margaret Sherson* Bed	20	0	0
Carried forward	41	11	0

Brought forward		41	11	0
Collected by				
Banner, Miss Clara L., and Rev. S. Schor, for *Postage Stamps'* Bed		15	10	0
Boscombe Working Guild, per Miss Mabel Hutchinson, towards one year's maintenance of the *Mustard Seed* Bed		20	0	0
Do. do. do. *Sunshine* Cot		12	10	0
Donations.				
"A Friend in Haifa," for operating room furniture, per Dr. Anderson		0	16	0
Anderson, Mrs., for operating room furniture, per Miss Mabel Hutchinson		1	0	0
Hutchinson, Dr. L. T. R., per Miss Mabel Hutchinson, for surgical appliances		1	3	6
Ladies' Union, per Miss Burney:—				
Dudin-Brown, Miss, towards one year's maintenance of the *Dudin-Brown* Bed	20 0 0			
Harrogate Branch, collected by Mrs. Champneys, towards one year's maintenance of the *Harrogate Ladies' Union* Cot	12 0 0			
Shepherd, Mrs	1 0 0			
Trotter, Miss	1 0 0			
		34	0	0
Luff, Miss A.		1	0	0
Maas, Mr. Carl, for operating room furniture, per Dr. Anderson		1	11	10
M. H., for operating room furniture		0	10	0
Stern, Mrs., for operating room furniture, per Dr. Anderson		2	0	0
Associations.				
Appleby		12	10	0
Bath and East Somerset		41	0	0
Biggar		10	0	0
Birmingham		3	3	0
Bristol and Clifton		5	0	0
Bury St. Edmunds		9	10	6
Carlisle		12	10	0
Claughton		16	11	3
Devon and Exeter		2	8	2
Gipsy Hill—Christ Church		20	0	0
Glasgow		1	11	0
Hampstead		8	13	6
Ireland		124	19	0
Kensington (South)—St. Jude		0	10	0
Kensington (West)—St. Mary		23	5	0
Leamington		1	1	0
Liverpool		20	0	0
Newcastle-upon-Tyne		20	0	0
Norfolk and Norwich Ladies		1	1	0
Southport		0	10	6
Streatham Common—Immanuel		0	14	9
The Three Towns and South Devon		18	5	11
Weymouth and Melcombe Regis		20	15	0
		505	11	11

SAFED HOSPITAL BUILDING FUND.

Collected by			
Richey, Miss, per Rev. Sidney Pike	0	11	10
Donations.			
"A Friend"	2	0	0
"A Friend"	0	10	6
"A Lover of the Jewish Nation"	0	5	0
Anonymous	0	1	0
"A Servant"	0	2	6
"A Thankoffering," Leicester	0	10	0
"A Thankoffering"	0	7	0
Banning, Rev. C. H.	2	2	0
Bartlet, Miss, for extra cost of clock and bell	30	0	0
Barton, Miss	1	0	0
Battersby, Major-General J. P.	0	5	0
"Birkdale"	10	0	0
Bloomer, Thomas, Esq.	5	5	0
Bower, Miss H.	0	10	0
Caish, Mrs.	0	5	0
Catchpool, Mrs.	0	10	0
Carried forward	54	4	10

Brought forward	54	4	10
C. J. F.	0	2	6
Collins, Mrs. Edward	0	5	0
Conway, Mrs.	0	5	0
Cooke, Mrs.	0	10	0
Cooper, Rev. Arthur Henry	1	1	0
Coulborn, W. W., Esq.	0	10	0
Dimock, Rev. N.	0	5	0
During, Miss	1	0	0
Eagle, Miss	0	10	0
E. C.	0	5	0
E. M. Q.	1	0	0
Fennell, Miss E. E.	0	5	0
Fetherstonhaugh, Wm., Esq.	2	0	0
FitzGerald, Miss M.	0	5	0
FitzPatrick, Miss H. C.	0	5	0
Fortescue, Miss	0	4	0
Gardner, Miss	1	1	0
G. M.	0	5	0
Goodden, Miss Annie E.	0	2	6
Graham, Miss	0	10	0
Grant, Mrs. Bickerton	0	1	6
Grove, Miss	5	0	0
Hamp, Miss	0	5	0
Hanbury, Miss	0	10	6
Hardy, Miss G.	2	0	0
Harrad, Mr. C.	1	0	0
Hill, Mrs.	0	5	0
Hodgkinson, Charles, Esq.	1	1	0
Hoper, Mr. and Mrs.	1	1	0
Hoyles, Mrs.	1	0	0
"In Memory of the late Rev. Theodore Dury"	1	0	0
Jackson, Rev. Henry	5	5	0
James, Miss L.	0	10	0
Kennion, Miss M.	0	2	6
Kydd, Miss	1	0	0
Langton, Miss	2	0	0
Lee, Miss M. E.	0	4	0
Lees, Miss	1	0	0
Leicester, Mrs. J. A.	0	5	0
Lewis, Mrs., A Thankoffering for Mercy received	10	0	0
Lingwood, Mrs., and Miss Moore	0	5	0
Lowman, Mrs.	1	0	0
Luff, Miss, per Miss Richardson	0	10	0
Lyne, Miss	0	5	0
M. and E.	0	10	0
Mawdsley, Miss J.	3	3	0
M. E. W.	1	0	0
Middlewood, Miss	25	0	0
Moxon, George, Esq.	0	5	0
Mudge, Miss	0	5	0
Murdoch, Miss	5	0	0
"Nobody"	0	5	0
"Onlooker"	5	0	0
Parker, Wm., Esq., per Rev. J. Lotka	3	0	0
Peck, Miss	1	0	0
Peter, Mrs.	25	0	0
Preston, Miss M. C.	1	0	0
Priest, Miss	0	2	6
Readers of *The Life of Faith*, per Messrs. Marshall Bros.	10	0	0
Rust, Miss C. M.	1	0	0
Rutherfoord, Mrs. Fred. F.	1	0	0
Scott, Miss	2	0	0
Shaw, Mrs. Annie	1	0	0
Sherson, Miss	50	0	0
Spooner, Rev. S. A.	0	10	0
Squire, Miss K. A.	5	0	0
Squires, Miss Fanny J.	5	0	0
S. Y. E.	5	0	0
Taylor, Mrs.	0	10	0
"The Spittal Lands, Cork"	0	5	0
Thorpe, the Misses	1	10	0
Tompkins, the Misses	0	10	0
Veasey, Henry, Esq., F.R.C.S.	2	2	0
W.	1	0	0
Warner, Mrs. R.	0	10	0
Wilcoxon, Mrs.	1	1	0
Woolley, J. T., Esq.	1	0	0
Carried forward	259	14	10

Brought forward	259	14	10
Associations.			
Aldbourne	2	0	0
Bath and East Somerset	20	15	0
Biggar	1	0	0
Bournemouth	1	0	0
Brighton	2	2	0
Broadwater and Worthing	0	5	0
Bury St. Edmunds	3	0	0
Felbridge	1	0	0
Hampstead	4	4	0
Ireland	155	8	4
Keswick	0	10	0
Kingsbridge	10	0	0
Leamington	2	0	0
Liverpool	0	5	0
Newcastle-under-Lyme	0	6	6
Newcastle-upon-Tyne	3	0	0
Norfolk and Norwich Ladies	3	0	0
Reigate and Redhill	1	19	0
Rotherham	0	6	0
St. Leonards-on-Sea	10	0	0
Southborough	4	5	6
Tunbridge Wells	0	10	0
	486	11	2
Proceeds of Sale of Society's Old Mission House at Safed, credited to this a/c.	250	0	0
	736	11	2

SMYRNA MISSION.

Donations.			
Goodden, Miss Annie E.	0	2	6
Stevens, Mrs.	25	0	0
Associations.			
Bath and East Somerset	22	10	0
Smyrna	29	5	5
	76	17	11

TEMPORAL RELIEF FUND.

Annual Subscriptions.			
Eagle, Miss	1	0	0
J. D. P.	0	5	0
Knocker, Mrs. E. N.	0	5	0
M. J. B.	5	0	0
Prince, Miss	0	10	6
Rutherfoord, Mrs. Fred F.	2	0	0
Donations.			
A.	2	0	0
"A Friend," for Safed	1	0	0
"A Friend," for Safed	0	5	0
Anonymous	0	10	0
Anonymous	0	2	6
Axford, Mrs., for Safed	0	5	0
Ayerst, Mrs.	1	1	0
Carr, Miss, for Safed	1	0	0
C. G. W., for Safed School Children's Dinners	0	10	0
Clark, Miss	1	0	0
Denman, Rev. Francis L., for Safed	1	0	0
Dividends from William Blackburn Trustees	3	5	0
E. C.	0	10	0
Farthing, Miss Mary, for Safed School Children's Dinners	1	0	0
F. L. D., for Cholera Fund at Tehran	1	0	0
Fraser, Miss G. H., do.	0	5	0
"From a Friend," per Miss Merry	0	2	6
Carried forward	23	16	6

Brought forward	23	16	6
Goose, Miss, for Purchase of Clothing for Goulston Street Mission	1	0	0
Jickling, Miss, by Sale of Games	1	15	0
M. A. H.	1	0	0
Nisbet, Miss J. P.	1	1	0
Pike, Rev. Sidney and Mrs., for Safed	2	0	0
Roscow, Mrs., for Cholera Fund at Tehran	1	0	0
"Sympathy"	0	10	0
"Tenths"	0	10	0
Young, A., Esq., for Safed	0	10	0
Per Rev. J. H. Adeney, for Bucharest.			
Adeney, Mrs. J. H.	0	16	9
Anonymous	13	17	6
Blackwell, Mrs., for Mothers' Meetings	0	5	0
Church Collections	11	0	2
Crosby, Rev. E. H. Lewis	1	0	0
Field, Miss	0	17	10
Fyfield, Miss	0	4	0
Galka, Miss	2	0	10
Gerhardt, Fraulein, collected by	2	12	0
Hungerford, Mrs., for Mothers' Meetings	1	0	0
Jones, Miss	0	16	0
Leonard, Miss, for Mothers' Meetings	0	10	0
Pike, Miss	5	0	0
Small sums	0	9	7
Solomon, Herr	0	16	0
Associations.			
Aldbourne	1	10	0
Bath and East Somerset	16	5	0
Bristol and Clifton	0	10	0
Broadwater and Worthing	0	5	0
Felbridge	0	10	0
Hampstead	1	10	0
Huddersfield	1	0	1
Ireland	1	8	0
Knaresborough	3	16	4
Lancaster	2	2	0
Leamington	0	5	0
New Malden	2	0	0
Norfolk and Norwich Ladies	3	3	3
Northampton	0	2	6
St. Albans	2	2	0
Sherborne	1	0	0
Smyrna	5	0	0
Southampton	0	5	0
Southborough	1	0	0
Southwick (Northants)	1	0	0
Tunbridge Wells	0	15	0
Wem	1	0	0
	120	17	4

TUNIS MISSION.

Collected at			
St. George's Church, Tunis, per Rev. C. F. W. Flad	4	10	10
Associations.			
Hampstead	5	0	0
Ireland	5	0	0
Lowestoft	1	0	0
Norfolk and Norwich Ladies	35	0	0
Southport	21	0	0
	71	10	10

WARSAW MISSION.

Collected by			
Ellis, Rev. Dr.	50	4	0

Dr. ABSTRACT OF THE GENERAL FUND ACCOUNT,

RECEIPTS.

To GENERAL CONTRIBUTIONS.

Auxiliary Associations	*vide* p.	113	£17,860	16	9	
Annual Subscriptions, paid direct to Parent Society	,,	8	1,332	10	9	
Collected by Individuals, ditto	,,	12	87	19	1	
Donations, ditto	,,	13	2,445	17	9	
Legacy Account			10,348	15	2	
						32,075 19 6

,, SPECIAL CONTRIBUTIONS.

Abyssinia Mission	*vide* p.	120	14	10	6	
Alexandria Mission	,,	120	40	0	0	
Bucharest Mission	,,	120	304	5	0	
Children's Beehive for Israel	,,	120	873	0	6	
Constantinople Mission	,,	121	14	0	0	
Damascus Mission	,,	121	105	15	0	
Eustace Maxwell Memorial Fund	,,	122	122	14	6	
Girls' School at Jerusalem	,,	122	61	18	3	
Hebrew Old and New Testaments	,,	122	40	11	6	
Home Mission	,,	122	178	18	7	
Hospital for Poor Sick Jews at Jerusalem	,,	122	1,944	7	3	
Jerusalem Mission	,,	123	255	2	6	
Mission Schools for Heb. Children, Streatham Com.	,,	124	54	4	2	
Persia Mission	,,	124	117	9	6	
Do. Cairnes' Memorial Missionary for Persia	,,	120	72	10	0	
Rome Mission	,,	124	20	15	0	
Safed Mission	,,	125	18	13	0	
Safed Hospital	,,	125	505	11	11	
Smyrna Mission	,,	127	76	17	11	
Tunis Mission	,,	127	71	10	10	
Warsaw Mission	,,	127	50	4	0	
						4,942 19 11

,, STOCK DIVIDENDS ON ENDOWMENTS, &c.

Trustees of Funds for Minister of Christ Church at Jerusalem	280	11	10	
Ditto, for Maintenance and Repairs of Christ Church at do.	30	3	0	
Ditto, for Apothecary to the Hospital for poor Sick Jews at do.	59	2	0	
Ditto, for House of Industry at Jerusalem	295	10	0	
Ditto, for Circulation of Hebrew Scriptures, &c. in Palestine	59	2	0	
Ditto, for Maintenance of a Missionary in Palestine	150	15	3	
Ditto, for Mission Work in Rome	26	1	8	
Ditto, of late Miss Jane Cook's Reserve Fund	401	5	4	
Ditto, of "A." Account of other Special Gifts to ditto	59	15	4	
Ditto, of Hall-Houghton-Melmerby Fund	90	9	2	
Ditto, for Widows, and Disabled and Retired Missionaries, &c.	627	16	6	
Ditto, of late Samuel Lawrance, Esq.	7	2	4	
Ditto, for Maintenance of Beds and Cots in Hospital at Jerusalem	32	11	0	
Ditto, for Pratt Nurse in Hospital at Jerusalem	65	9	2	
Ditto, for Repairs of Hull Mission House	2	13	0	
				2,188 7 7

Amount carried forward £39,207 7 0

FOR THE YEAR ENDING MARCH 31, 1905. **Cr.**

DISBURSEMENTS.

FOREIGN MISSIONS.

	£	s.	d.	£	s.	d.
By ABYSSINIA MISSION.						
Salaries and allowances	46	5	6			
Postage and sundries	3	0	0			
				49	5	6
„ ALEXANDRIA MISSION.						
Salary and allowances	205	0	0			
Expenses of Mission Hall, freight, postage and sundries	33	6				
				238	6	0
„ AMSTERDAM MISSION.						
Salaries and allowances	546	13	4			
Church Services, Mission Hall, missionary journeys, insurance and sundries	63	7	6			
				610	0	10
„ BUCHAREST MISSION.						
Salaries and allowances	501	9	7			
Rent of Mission premises	134	4	0			
Salaries of Teachers and expenses of Mission School (*nett*)	266	13	0			
Missionary journeys, freight, travelling and sundries	152	11	0			
				1,054	17	7
„ CONSTANTINOPLE MISSION.						
Salaries and allowances	449	15	0			
Missionary journeys, rent and expenses of Mission rooms, freight, and sundries	72	1	9			
Repair of Mission premises and fire insurance and sundries	83	0	0			
Salaries of Teachers, and expenses of Mission Schools	263	4	2			
				868	0	11
„ CRACOW MISSION.						
Salary and allowances	205	0	0			
Freight and sundries	11	2	6			
				216	2	6
„ DAMASCUS MISSION.						
Salaries and allowances	474	0	0			
Salaries of Teachers, rent and expenses of Mission Schools	45	0	0			
Rent and expenses of Depôt, freight, and sundries	28	18	4			
				547	18	4
„ HAMBURG MISSION.						
Salaries and allowances	395	0	0			
Grant for rent and expenses of premises for Mission Services	86	6	6			
				481	6	6
„ JAFFA MISSION.						
Salaries and allowances	286	12	0			
Repair and insurance of Mission premises, Government taxes, rent of Depôt, Mission expenses and sundries	78	11	11			
				365	3	11
Amount carried forward				£4,431	2	1

Dr. ABSTRACT OF THE GENERAL FUND ACCOUNT,

To Amount brought forward	£39,207	7	0

Amount carried forward.....	£39,207	7	0

FOR THE YEAR ENDING MARCH 31, 1905. **Cr.**

By Amount brought forward				£4,431	2	1
„ JERUSALEM MISSION.						
Salaries and allowances	679	5	7			
Printing, freight and sundries	164	18	7			
Rent of Mission premises, Government taxes, and sundries	165	2	4			
Building New Wall and Special Repairs	102	16	0			
				1,112	2	6
„ BOYS' SCHOOL AT JERUSALEM.						
Salaries of resident Master and Assistants	110	5	0			
General maintenance, including clothing, furniture and servants	746	15	2			
Repair of premises and building New Wing	35	11	5			
				892	11	7
„ GIRLS' BOARDING SCHOOL AT JERUSALEM.						
Salaries of resident Superintendent and Assistant Teachers	116	0	0			
General maintenance, including clothing, furniture and servants and repair of premises	683	10	8			
				799	10	8
„ GIRLS' DAY SCHOOL AT JERUSALEM.						
Salaries of Teachers	86	16	10			
Maintenance, travelling expenses, and sundries	51	7	11			
				138	4	9
„ CHRIST CHURCH AT JERUSALEM.						
Stipend of Minister, with residence	400	0	0			
Salaries of Organist and Sexton, Church expenses and repairs	46	18	8			
				446	18	0
„ HOSPITAL FOR POOR SICK JEWS AT JERUSALEM.						
Salaries of Chief Medical Missionary, Assistant ditto, and Dispensary Assistants, and Nurses, with residence	1,445	7	11			
General Maintenance, Nurses, Servants, freight and sundries	1,311	0	8			
Repair of premises, travelling expenses, and sundries	296	2	3			
Medicines, surgical instruments, and Dispensary expenses (*nett*)	166	8	6			
				3,218	19	4
„ HOUSE OF INDUSTRY AT JERUSALEM—WORKSHOPS.						
Salary to Master of Trades	90	0	0			
Wood and other materials, and current expenses	449	1	1			
Wages of Workmen	744	2	3			
Cash to be accounted for	3	13	3			
	1,286	16	7			
By Proceeds of Trades and Consignments to London Agency	1,171	1	9			
				115	14	10
Amount carried forward				£11,155	3	9

Dr. ABSTRACT OF THE GENERAL FUND ACCOUNT,

To Amount brought forward	£39,207	7	0
Amount carried forward	£39,207	7	0

FOR THE YEAR ENDING MARCH 31, 1905. **Cr.**

By Amount brought forward				£11,155	3	9
„ HOUSE OF INDUSTRY AT JERUSALEM—HOUSEHOLD.						
Salaries	100	0	0			
General maintenance, including furniture, servants, repairs, fire insurance, and sundries	378	10	7			
Clothing, travelling expenses and allowances to Inmates	156	19	6			
				635	10	1
„ ISFAHAN MISSION.						
Salaries and allowances	200	0	0			
Travelling expenses and sundries	40	0	0			
Boys' and Girls' School, rent and sundries	130	9	5			
				370	9	5
„ LEMBERG MISSION.						
Salaries and allowances	230	0	0			
Rent, taxes and sundries	43	19	6			
				273	19	6
„ MOGADOR MISSION.						
Salaries and allowances	255	0	0			
Rent of Mission room and sundries	22	19	0			
				277	19	0
„ PARIS MISSION.						
Salaries and allowances	350	0	0			
Rent and expenses of Mission room and sundries	67	19	0			
				417	19	0
„ ROME MISSION.						
Salaries and allowances	303	0	0			
Rent of Mission room, Grants, and sundries	67	0	0			
				370	0	
„ SAFED MISSION.						
Salaries and allowances	252	0	0			
Missionary journeys, rent and repair of Mission premises, taxes, and sundries	113	10	1			
Salaries of Teachers, rent and expenses of Mission School	176	11	0			
				542	1	1
„ SAFED MEDICAL MISSION.						
Salaries and allowances	449	17	8			
Medicines, surgical instruments, Dispensary expenses, and sundries (*nett*)	11	12	10			
Maintenance of Mission Hospital, including furniture and servants' wages	448	12	9			
Repairs and travelling expenses	34	6	8			
				944	9	11
„ SMYRNA MISSION.						
Salaries and allowances	366	2	0			
Rent of Mission rooms, Missionary journeys, travelling Expenses, and sundries	92	2	7			
Salaries of School teachers, books and sundries	66	19	4			
				525	3	11
Amount carried forward				£15,512	15	8

Dr. ABSTRACT OF THE GENERAL FUND ACCOUNT,

To Amount brought forward	£39,207	7	0
Amount carried forward	£39,207	7	0

FOR THE YEAR ENDING MARCH 31, 1905. **Cr.**

By Amount brought forward				£15,512	15	8
„ TEHERAN MISSION.						
Salaries and allowances	268	0	0			
Rent and expenses of Mission School, Depôt, and sundries	138	0	0			
				406	0	0
„ TUNIS MISSION.						
Salaries and allowances	306	0	0			
Travelling expenses, rent of Depôt, and sundries	50	16	9			
Salaries of Teachers, rent and expenses of Mission Schools	647	18	2			
				1,004	14	11
„ VIENNA MISSION.						
Salary and allowances	250	0	0			
Freight and sundries	5	1	7			
				255	1	7
„ WARSAW MISSION.						
Salaries and allowances	610	0	0			
Rent and expenses of Chapel and depôt, and sundries	272	18	3			
				882	18	3
„ MISCELLANEOUS CHARGES ON FOREIGN MISSIONS.						
Freight on shipments, travelling expenses and sundry grants				291	6	0

HOME MISSIONS.

By METROPOLITAN DIVISION.						
Salaries and allowances	1,503	0	0			
Grants in Aid, for Parochial Jewish Mission Work	630	5	0			
Rent and expenses of Mission-house, Goulston Street, including repairs, rates, and sundries (*nett*)	311	7	10			
Medical Mission, including Salaries, medicines, and incidental expenses	190	11	2			
				2,635	4	0
„ MIDLAND DIVISION.						
Salary and allowances	278	15	0			
Grants in aid, for Parochial Jewish Mission Work	50	0	0			
Missionary journeys, removals and sundries	46	5	2			
				375	0	2
„ NORTHERN DIVISION.						
Salaries and allowances	1,210	8	4			
Grants in Aid, for Parochial Jewish Mission Work	179	18	10			
Hull Mission House expenses	28	3	0			
Missionary journeys, expenses of Mission Services, removals and sundries	175	1	6			
				1,593	11	8
Amount carried forward				£22,956	12	3

Dr. ABSTRACT OF THE GENERAL FUND ACCOUNT,

To Amount brought forward	£39,207	7	0
Amount carried forward	£39,207	7	0

FOR THE YEAR ENDING MARCH 31, 1905. **Cr.**

By Amount brought forward				£22,956	12	3
„ MISSION SCHOOL FOR HEBREW CHILDREN, STREATHAM COMMON.						
Salaries of resident Officers	245	0	0			
Provisions, coal, gas, soap, water, and servants' wages	901	2	2			
Clothing for children and outfits, household linen and furniture	247	8	0			
Books, stationery, rewards, and sundries	243	10	7			
Medical attendance and expenses of sick children	30	0	0			
Repair of premises, rates and taxes and fire insurance	277	2	11			
				1,944	3	8
„ HEBREW SCRIPTURES.						
Printing and Binding sundry editions	355	1	9			
Less, Receipts from Sales	179	16	11			
				175	4	10
„ MISSIONARY BOOKS AND TRACTS.						
Printing various editions (p. 148), and Binding sundries	287	1	8			
Less, Receipts from sales	10	16	7			
				276	5	1
„ PUBLICATIONS.						
Jewish Missionary Intelligence, 125,140 copies, including engravings and paper	726	13	6			
Jewish Missionary Advocate, 62,000 do., do., do.	203	3	3			
Quarterly Notes, 307,300 copies, including printing and paper	158	8	8			
Ninety-sixth Annual Report, 6,000 copies, 2,150 abridged do.. and 10,300 Abstract do.	468	14	7			
Miscellaneous printing (p. 147), books and sundries	145	7	2			
Beehives, Collecting Boxes, and Cards	16	1	0			
Advertisements and sundries	439	12	10			
	2,158	1	0			
Less, Receipts from sales	126	1	6			
				2,031	19	6
„ WAREHOUSE.						
Salaries of Publication Clerk and Assistants	273	16	8			
Wages of Warehouseman and Messenger	91	0	0			
Carriage of parcels, packing materials, and postage	332	8	3			
Stationery, account-books, fire insurance, and sundries	65	13	4			
				762	18	3
„ ASSOCIATIONS.						
Salaries of Organizing Secretaries (*vide* p. xii.) and allowances to others for occasional deputational duty & editorial work..	2,544	14	6			
Deputational expenses, printing and stationery, and postage ..	939	9	9			
Repair & purchase of loan exhibits, lantern-slides, and sundries	69	3	6			
				3,553	7	9
Amount carried forward				£31,700	11	4

Dr. ABSTRACT OF THE GENERAL FUND ACCOUNT,

To Amount brought forward	£39,207 7 0
,, Adverse Balance as per General Balance Sheet p. 144	3,152 12 11
	£42,359 19 11

FOR THE YEAR ENDING MARCH 31, 1905. **Cr.**

By Amount brought forward				£31,700	11	4
„ SOCIETY'S HOUSE AND OFFICE.						
Salaries of Secretaries	900	0	0			
Salaries of Accountant, Book-keeper, Secretariat & other Clerks	782	10	0			
Wages of House-keeper	78	0	0			
Rent and repair of premises, rates, taxes, and fire insurance	271	10	6			
Coal, gas, water, Office furniture, and sundries	112	0	5			
Postage, account-books, stationery, printing, telephone and sundries	310	14	4			
				2,454	15	3
„ MISCELLANEOUS EXPENSES.						
Expenses of the Ninety-sixth Anniversary	88	16	2			
Expenses of Prayer Meetings	11	14	6			
Audit Fee to Chartered Accountants	26	5	0			
Fees for Extracts from Wills and sundries (*nett*)	66	3	4			
				192	19	0
„ WIDOWS, DISABLED AND RETIRED MISSIONARIES AND OTHER AGENTS.						
Sundry allowances and special grants				2,391	17	2
INTEREST ACCOUNT.						
Balance of Account, including temporary advances to meet current Expenditure				404	7	8
„ ROTTERDAM MISSION HOUSE.						
Amount voted for completion of purchase				170	0	0
„ MANCHESTER MISSION HOUSE.						
Amount voted for completion of purchase				400	0	0
				37,714	10	5
„ Outstanding Balance, March 31, 1904				4,645	9	6
				£42,359	19	11

We, the undersigned, have Examined and Audited the Accounts of the London Society for Promoting Christianity amongst the Jews, for the year ending March 31st, 1905, and find the same to be correct.

Dated May 1st, 1905.

R. F. LOWIS,
H. LOVELOCK & LINNETT, (*Chartered Accountants*). } Auditors.

ACCOUNTS OF SPECIAL FUNDS.

INCOME AND EXPENDITURE DURING THE YEAR ENDING MARCH 31, 1905.

Fund towards Stipend of the English Bishop in Jerusalem.

Dr.		Cr.	
To Amount paid to Trustees of the Jerusalem Bishopric Fund for one year's Grant ...	£300 0 0	By Trustees of late Miss Jane Cook's Reserve Fund for Grant, as per account, p. 142...	£300 0 0

Fund for Stipend of Minister of Christ Church at Jerusalem.

Dr.		Cr.	
To Amount transferred to General Fund towards the purposes of the Trusts, p. 128	£280 11 10	By Trustees of late Miss Jane Cook's Endowment, for one year's Dividends to Nov. 1	£256 6 0
		„ Trustees of Investment under the Will of the late Miss Fanny Elizabeth Hoghton, for one year's Dividends to Feb. 1.....	24 5 10
	£280 11 10		£280 11 10

Fund for Maintenance and Repairs of Christ Church at Jerusalem.

Dr.		Cr.	
To Amount transferred to General Fund towards the purposes of the Trust, p. 128	£30 3 0	By Trustees of late Miss Jane Cook's Endowment, for one year's Dividends to Nov. 1	£30 3 0

Fund for the Maintenance of a Missionary in Palestine.

Dr.		Cr.	
To Amount transferred to General Fund towards the purposes of the Trust, p. 128	£150 15 3	By Trustees of late Miss Lucy Poyntz' Endowment, for one year's Dividends to Nov. 1	£150 15 3

Enquirers' Home for Jewesses at Jerusalem.

Dr.		Cr.	
To Balance of Account April 1, 1904.....	£102 16 8	By Balance as per General Balance Sheet, p. 144	£118 3 4
„ Expenditure during the year	15 6 8		
	£118 3 4		£118 3 4

Mission Schools, Streatham, Building Extension Fund.

Dr.		Cr.	
To Balance, as per General Balance Sheet, p. 144	£20 17 6	By Contributions during the year, *vide* p. 124	£20 17 6

Fund for Salary of the Apothecary to the Hospital for poor Sick Jews at Jerusalem.

Dr.		Cr.	
To Amount transferred to General Fund towards the purposes of the Trust, p. 128	£59 2 0	By Trustees of late Miss Jane Cook's Endowment, for one year's Dividends to Jan. 5.	£59 2 0

Hall-Houghton-Melmerby Fund.

Dr.		Cr.	
To Amount transferred to General Fund, towards the Salary of Chief Medical Missionary to the Hospital for poor Sick Jews at Jerusalem, p. 128	£90 9 2	By Trustees of late Rev. Henry Hall-Houghton's Endowment, for one year's Dividends to Nov. 1	£90 9 2

Hospital at Jerusalem.—Endowment of Beds and Cots.

Dr.		Cr.	
To Amount transferred to General Fund towards the purposes of the Trust as per Account, p. 128	£32 11 0	By Trustees of the Endowed Fund for one year's Dividends to Jan. 5	£32 11 0

Hospital at Jerusalem.—Pratt Nurse Fund.

Dr.		Cr.	
To Amount transferred to General Fund for the purposes of the Trust, p. 128	£65 9 2	By Trustees of the Endowed Fund for one year's Dividends to Dec. 31	£65 9 2

Fund for the House of Industry at Jerusalem.

Dr.		Cr.	
To Amount transferred to General Fund towards the purposes of the Trust, p. 128	£295 10 0	By Trustees of late Miss Jane Cook's Endowment, for one year's Dividends to Jan. 5.	£295 10 0

Fund for Assisting to Establish in Business Inmates leaving the House of Industry at Jerusalem.

Dr.		Cr.	
To Amount expended during the year ...	£5 0 0	By Balance of Account, April 1, 1904.....	£21 16 11
,, Balance, as per General Balance Sheet, p. 144.....	22 17 6	,, Trustees of late Miss Jane Cook's Endowment, for one year's Dividends to Nov. 1 ...	6 0 7
	£27 17 6		£27 17 6

Fund for the Circulation of Hebrew Scriptures, &c., in Palestine.

Dr.		Cr.	
To Amount transferred to General Fund towards the purposes of the Trust, p. 128	£59 2 0	By Trustees of late Miss Jane Cook's Endowment, for one year's Dividends to Jan. 5	£59 2 0

Late Mrs. Anne Bullen's Fund.

Dr.		Cr.	
To Expenditure during the year	£3 13 8	By Balance of Account, April 1, 1904	£3 13 8
,, Balance as per General Balance Sheet, p. 144	3 13 8	,, Trustees of the Endowed Fund, for one year's Dividends to Jan. 5	3 13 8
	£7 7 4		£7 7 4

Fund for Relief of Inquiring Jews, or Infirm or Aged Converts at Jerusalem.

Dr.		Cr.	
To Amount expended during the year	£127 9 8	By Balance of Account April 1, 1904	£72 16 1
,, Balance, as per General Balance Sheet, p. 144	70 7 11	,, Trustees of late Miss Jane Cook's Endowment, for one year's Dividends to Jan. 5.	118 4 0
		,, Contributions during the year, *vide* p. 122	6 17 6
	£197 17 7		£197 17 7

Jewish Converts' Relief Fund at Jerusalem.

Dr.		Cr.	
To Amount expended during the year	£7 19 3	By Contributions during the year, *vide* p. 124	£7 19 3

Late Miss Jane Cook's Reserve Fund.

Dr.		Cr.	
To Amount transferred to the Fund towards Stipend of English Bishop in Jerusalem, as per Account p. 140	£300 0 0	By Trustees of the Endowment, for Dividends and Interest accrued during the year from the several investments and advances	£701 5 4
,, Balance transferred to General Fund, towards the general purposes of the Society, as per Account, p. 128	401 5 4		
	£701 5 4		£701 5 4

Reserve Fund "A" Account of other Special Gifts.

Dr.		Cr.	
To Amount transferred to the General Fund, towards the general purposes of the Society, as per Account, p. 128	£59 15 4	By Trustees of Reserve Fund for one year's dividends on the several Investments to Jan. 5. viz.:—	
		By Mrs. Sophia Read	£3 9 3
		,, Miss Lilley	2 13 2
		,, Mrs. Jane Molesworth	31 17 3
		,, Mr. Thos. William Hill	6 1 11
		,, Miss Grace	6 13 0
		,, Mr. Oswald Robinson	0 6 4
		,, A Friend, J. L. F. Jersey	3 2 11
		,, Mr. Samuel Endicott	1 12 11
		,, Mrs. K. Schaddelee	0 14 0
		,, Mr. William Bailey	3 4 7
	£59 15 4		£59 15 4

Leasehold of Palestine Place Fund.

Dr.		Cr.	
To Amount expended during the year	£71 11 0	By Balance of Account, April 1, 1904	£2,127 18 5
,, Balance, as per General Balance Sheet, p. 144	2,127 18 5	,, Dividends on Investments, one year to January 5	71 11 0
	£2,199 9 5		£2,199 9 5

Manchester Mission House Fund.

Dr.		Cr.	
To Balance, as per General Balance Sheet, p. 144	£100 0 0	By Vote from General Fund, *vide* p. 139	£100 0 0

Temporal Relief Fund for Baptized and Inquiring Jews.

Dr.		Cr.	
To Amount expended during the year	£119 18 8	By Balance of Account, April 1, 1904	£75 13 0
,, Balance, as per General Balance Sheet, p.144	76 11 8	,, Contributions during the year, *vide* p. 127	120 17 4
	£196 10 4		£196 10 4

Fund for Relief of Poor Jews in London.

Dr.		Cr	
To Amount expended during the year	£30 0 0	By Balance of Account, April 1, 1904	£38 13 10
,, Balance, as per General Balance Sheet, p.144	38 14 6	,, One year's Dividends on the Guarantee Fund to Jan. 5	30 0 8
	£68 14 6		£68 14 6

Fund for Widows, and Disabled and Retired Missionaries, and other Agents.

Dr.		Cr.	
To Amount transferred to General Fund towards the purposes of the Fund p. 128	£627 16 6	By Trustees of the Fund, for one year's Dividends to Feb. 1	£627 16 6

Russian Correspondence Fund.

Dr.		Cr.	
To Amount expended during the year	£55 3 0	By Balance of Acocunt, April, 1, 1904	£90 19 0
,, Balance as per General Balance Sheet, p. 144	46 14 0	,, Contributions during the year, *vide* p.125	10 18 0
	£101 17 0		£101 17 0

Bagdad Mission Fund.

Dr.		Cr.	
To Balance, as per General Balance Sheet, p.144	£145 11 11	By Balance of Account, April 1, 1904	£143 0 3
		,, Dividends on investment, for one year to Jan. 5	2 11 8
	£145 11 11		£145 11 11

Hull Mission House Fund (Repairs).

Dr.		Cr.	
To Amount transferred to General Fund for the purposes of the trust, p.128	£2 13 0	By Trustees of the Endowed Fund for one year's dividends to January 5	£2 13 0

Fund for Mission Work in Rome.

Dr.		Cr.	
To Amount transferred to General Fund, towards the purposes of the Trust, p. 128	£26 1 8	By Trustees of the Endowed Fund, for one year's Dividends to March 31	£26 1 8

Fund for Mission Hospital Building at Safed.

Dr.		Cr.	
To Amount expended during the year	£463 15 5	By Balance of Account, April 1, 1904	£61 1 9
,, Balance, as per General Balance Sheet, p. 144	333 17 6	,, Contributions during the year, *vide* p. 126	736 11 2
	£797 12 11		£797 12 11

Rotterdam Mission House Extension Fund.

Dr.		Cr.	
To Balance, as per General Balance Sheet, p144	£591 6 1	By Contributions during the year, pp.124 & 139	£591 6 1

GENERAL BALANCE SHEET, MARCH 31, 1905.

LIABILITIES.

Fund for Assisting to establish in business Inmates leaving the House of Industry at Jerusalem, as per Account, p. 141	£22	17	6
Mrs. Anne Bullen's Fund, as per Account, p. 142	3	13	8
Inquiring Jews' Relief Fund, Jerusalem, as per Account, p. 142	70	7	11
Trustees of Miss Jane Cook's Reserve Fund, as per Account, p.145	8,385	3	1
Leasehold of Palestine Place Fund, ditto, p. 142	2,127	18	5
Temporal Relief Fund for Baptized and Inquiring Jews, ditto, p. 143	76	11	8
Fund for Relief of Poor Jews in London, ditto, p. 143	38	14	6
Russian Correspondence Fund, as per Account, p. 143	46	14	0
Bagdad Mission Fund, as per Account, p. 143	145	11	11
Safed Hospital Building Fund, as per Account, p. 143	333	17	6
Annuitants Fund	200	0	0
Legacy Account	2,000	0	0
Ladies' Union	45	2	2
Bucharest Boys' High School	100	0	0
Mission Schools, Streatham, Building Extension, as per Account, p.140	20	17	6
Rotterdam Mission House Extension, as per Account, p. 143	591	6	1
Manchester Mission House, as per Account, p. 1	400	0	0
Outstanding Cheques	1,069	16	0
	£15,678	11	11

ASSETS.

Cash at the Society's Bankers		£924	13	0
Bills Receivable and Drafts Outstanding		5,414	8	7
£602 11*s.* 1*d.*, India Three per Cent. Stock	cost	600	0	0
£103 6*s.* 8*d.* Stock, £2 10*s.* per Cent. Consols	cost	100	0	0
£2,044 7*s.* 4*d.* India Three and a half per Cent. Stock	cost	2,118	0	6
Debenture of Land Securities' Company, Limited		30	0	0
£50 Stock and £22 Def. Sh., Improved Industrial Dwellings' Co., Ld.		72	0	0
Victoria Slate Quarry, Ltd.		37	10	0
Enquirers' Home for Jewesses at Jerusalem, as per Account, p.140		118	3	4
Rotterdam Mission House		541	13	4
Bucharest High School		567	0	0
Auxiliary Associations, for outstanding balances, as per acct. p.113		77	18	8
London Agency for the sale of Olive Wood Articles from Jerusalem		986	12	6
Suspense and Outstanding Accounts		937	19	1
		12,525	19	0
Adverse Balance of General Fund, as per Account, p. 138		3,152	12	11
		£15,678	11	11

We, the undersigned, have Examined and Audited the several Accounts of the London Society for Promoting Christianity amongst the Jews, for the year ending March 31, 1905, and find the same to be correct. We have also Examined Certificates received from the Bank of England and the Society's Bank, and other Vouchers, which prove the correctness of the various Assets set forth in the above Balance Sheet.

Dated May 1st, 1905.

R. F. LOWIS,
H. LOVELOCK & LINNETT.
(*Chartered Accountants*). } Auditors.

ACCOUNT OF SPECIAL ENDOWMENTS, AND OF THE SECURITIES IN WHICH THEY ARE INVESTED IN THE NAMES OF THE RESPECTIVE TRUSTEES, MARCH 31, 1905.

The Dividends only of these Funds are applicable to the objects for which the same were created.

LIABILITIES.

Fund for Circulation of Hebrew Scriptures, &c., in Palestine				£1,970	0	0
Ditto, for Salary of the Apothecary to the Hospital at Jerusalem...				1,970	0	0
Ditto, for Relief of Inquiring Jews or Infirm or Aged Converts at do.				3,940	0	0
Ditto, for House of Industry at Jerusalem				9,850	0	0
Ditto, for Assisting to establish in business Inmates leaving ditto				197	0	0
Ditto, for Stipend of Minister of Christ Church at Jerusalem.....				8,372	10	0
Ditto, for Maintenance and Repairs of Christ Church at Jerusalem				985	0	0
				27,284	10	0
Reserve Fund, late Miss Jane Cook's, as per contra ...	23,120	3	1			
Ditto "A" Account of other special Gifts ditto.....	1,752	0	1			
				24,872	3	2
Fund for Widows, and Disabled and Retired Missionaries and other Agents	20,300	0	1			
Ditto, for Christ Church Endowment, Jerusalem ...	786	9	11			
				21,086	10	0
Ditto, for Maintenance of a Missionary in Palestine				4,925	0	0
Hall-Houghton-Melmerby Fund				2,955	0	0
Fund for Mission Work in Rome				548	5	0
Late Mrs. Anne Bullen's Fund				108	0	0
Guarantee Fund for Relief of Poor Jews in London.....				1,000	0	0
Fund for Endowment of Beds & Cots in the Hospital at Jerusalem ...				1,200	0	0
Ehrlich Scholarship Fund.....				600	0	0
Fund for Endowment of Pratt Nurse in Hospital at Jerusalem				1,600	0	0
Ditto for Repairs of Hull Mission House.....				100	0	0
				£86,279	8	2

ASSETS.

£17,730	0	0	India Three per Cent. Stock	cost			£17,730	0	0
£9,749	9	4	Nottingham Corporation Three per Cent. Stock	do.			9,554	10	0
							27,284	10	0
			Society's Freehold House and Premises, No. 16, Lincoln's Inn Fields		4,800	0	0		
			Mission Premises at Jerusalem		1,935	0	0		
			£1,000 2½ per Cent. Bank Annuities Stock	cost	1,000	0	0		
			Cash on Deposit at Bankers		7,000	0	0		
			Outstanding Loans to Society from Miss Jane Cook's Reserve Fund, as per account, p. 144		8,385	3	1		
					23,120	3	1		
£1,707	13	1	India 3½ per Cent. Stock	cost	1,752	0	1		
								24,872	3 2
£21,737	12	7	Three per Cent. Metropolitan Consols.....	cost				21,086	10 0
£5,025	10	3	Nottingham Corporation Three per Cent. Stock....	do.				4,925	0 0
£3,015	6	2	Ditto ditto ...	do.				2,955	0 0
£652	11	6	Four per Cent. Russian Government Stk., '89...	do.				548	5 0
£105	9	11	India 3½ per Cent. Stock	do.				108	0 0
£1,001	4	0	India Three per Cent. Stock	do.				1,000	0 0
£752	0	2	Ditto ditto	do.				800	0 0
£400			Midland Railway 2½ per Cent. Debenture.....					400	0 0
£600	0	0	Queensland 3½ per Cent Inscribed Stock	cost				600	0 0
$8,000			West Shore Railway Four per Cent. First Mortgage Bonds ...					1,600	0 0
£106	0	11	2½ per Cent. Consols	cost				100	0 0
								£86,279	8 2

We, the undersigned, have Examined the Accounts of the several Special Endowments and Funds of the London Society for Promoting Christianity amongst the Jews described in the above statement, together with Certificates received from the Bank of England and the Society's Bank, and other Vouchers, proving the existence of the various Securities, all of which we find to be correct.

Dated May 1st, 1905.

R. F. LOWIS,
H. LOVELOCK & LINNETT (*Chartered Accountants*). } Auditors.

HOLY SCRIPTURES AND PUBLICATIONS.

The issues from the Society's Depôts at home and abroad during the year ending March 31st, 1905, have been as follows:—

Bibles, in Hebrew, 8vo. and 12mo.	1,240	copies.
Bibles, in Arabic, Dutch, English, French, German, Greek, Hebrew, Hebrew and English, Hebrew and German, Hebrew and German-Hebrew, Hebrew and Judæo-Spanish, Hungarian, Italian, Judæo-Spanish, Polish, Roumanian, Russian, Servian, Spanish, Turkish, and Yiddish (Other Societies' Editions)	580	
		1,820
Pentateuchs, Haphtorahs, Psalters and other Old Testament Portions, in Hebrew, Hebrew and English, Hebrew and German, Hebrew and Italian, and Yiddish (including 1,150 sold to the B. and F. Bible Society)	3,540	
Pentateuchs, Haphtorahs, Psalters and other Old Testament Portions, in Armenian, Bulgarian, English, French, German, Hebrew, Hebrew and German, Hebrew and Judæo-Spanish, Hebrew and Italian, Hebrew and German-Hebrew, Hungarian, Judæo-Arabic, Judæo-Persic, Judæo-Spanish, Polish, Roumanian, Russian, Servian, Turkish and Yiddish (Other Societies' Editions)	1,611	
		5,151
New Testaments and portions, in Hebrew, Hebrew and English, Judæo-Polish, 8vo., 12mo., and 32mo.	4,321	
New Testaments and portions, in Arabic, Arabic and Hebrew, Bulgarian, Dutch, English, French, German, Greek, Hebrew, Hungarian, Italian, Judæo-Persic, Judæo-Spanish, Polish, Roumanian, Russian, Sarbian, Spanish, Turkish and Yiddish (Other Societies' Editions)	5,893	
		10,214
Book of Common Prayer, in Hebrew, 8vo. and 12mo.		82

Periodicals—		
Ninety-sixth Annual Report	7,782	copies.
Abstract of ditto	9,521	
Jewish Missionary Intelligence, April, 1904, to March, 1905	123,933	
Jewish Missionary Advocate, a Children's Paper, April, 1904, to March, 1905	60,271	
Quarterly Notes No. 15—18	306,900	
		508,407
Missionary Publications, including Bunyan's Pilgrim's Progress, McCaul's Old Paths, volumes and parts, together with sundry Tracts in Dutch, Amharic, Arabic, English, French, German, Hebrew, Judæo-Arabic, Hungarian, Italian, Judæo-Persic, Judæo-Spanish, Polish, Roumanian, Russian, Tunisian-Arabic, and Yiddish		68,504
Home Tracts, Leaflets, Papers, Association Appeals, and sundry other Publications advocating the claims of the Society	173,294	
"Children's Beehive for Israel"—Leaflets	13,800	
		187,094
Amount realized by Sale of Scriptures, Missionary Publications and Publications, during the year	£316	14*s.* 1*d.*

HOLY SCRIPTURES, MISSIONARY PUBLICATIONS, PUBLICATIONS AND PERIODICALS,

printed during the year ending March 31st, 1905:—

Holy Scriptures—		
Haphtorah, Hebrew, 12mo	5,000	copies.
Old Testament Hebrew, 12mo	5,000	
Periodicals—		
Ninety-sixth Annual Report	6,000	
Do. Do. (abridged)	2,150	
		8,150
Abstract of Ninety-sixth Report	10,300	copies.
Jewish Missionary Intelligence	125,140	,,
Do. Do. Advocate	62,000	,,
Quarterly Notes, No. 15—18	307,300	,,
Publications—		
Short Memoirs of Jewish Converts 1st & 2nd Series	4,000	,,
Biographies of Eminent Hebrew Christians:—		
VI. Rev. Dr. Henry A. Stern	1,000	,,
VII. Rev. John Moses Eppstein	2,000	,,
VIII. Rev. Dr. Joiachim Biesenthal	2,000	,,
IX. Rev. A. A. Isaacs	2,000	,,

De Wanzier, Alfred, Life of	2,000	copies.
Prayers and Hymns for Meetings	1,500	,,
Prayers for every day of the month	4,000	,,
To what extent has Christianity influenced liberal Jews?	3,000	,,
Leaflets—		
Girls' Day School, Jerusalem	3,000	,,
Grounds of Jewish Opposition to Christ	1,000	,,
Our Canadian Mission	20,000	,,
Palestine Exhibitions and what they are	400	,,
Joseph Hirschberg	2,000	,,
Missionary Enterprise	1,000	,,
Prospectus of the London Society. Illustrated	2,000	,,
Speech by the Right Hon. and Right Rev. the Lord Bishop of London	3,000	,,
Reasons for Aiding	5,000	,,
Results of mission work amongst the Jews	18,000	,,
Tidings from Abyssinia	3,000	,,
Treatment of the Jews	5,000	,,
What advantage then hath the Jew?	2,000	,,
Yemen Jews	3,000	,,
An Allegory	3,000	,,
A Little Slave Girl	3,000	,,
A Lesson in Provoking	3,000	,,
Barred Wings	3,000	,,
God loves the Jews	2,000	,,
Miriam	5,000	,,
What can I do?	3,000	,,
Difficulties by the way	2,000	,,

MISSIONARY PUBLICATIONS

PRINTED DURING THE YEAR ENDING MARCH 31ST, 1905.

English—		
Christianity and Judaism. By the Rev. A. F. Kirkpatrick, D.D.	925	copies.
Judaism and Christianity on the Threshold of Eternity. By the Rev. M. Wolkenberg	3,000	,,
Yiddish—		
Alexander, Bishop, Life of	5,000	,,
Glorious Name	3,000	,,
Dewdrops of Love	5,000	,,
Hear, O Women	3,000	,,
Isaiah liii., Doctrine and Interpretation of, &c.	5,000	,,
Hymns (booklet)	700	,,
Kol M'bhasser Nos. 1—3	6,000	,,
Passover Season	5,000	,,
Proofs from the Ancient Prophecies, &c. No. 8	5,000	,,

Catalogue of Works Published

BY THE

London Society

FOR

Promoting Christianity amongst the Jews,

AND SOLD AT THE

SOCIETY'S HOUSE, 16, LINCOLN'S INN FIELDS, W.C.

Subscribers and other Members of the Society are supplied with any Books and Tracts selected from this Catalogue at a discount of 25 per cent. for Cash.

All marked thus (*) have been purchased by, or presented to, the Society, to be sold for its benefit.

HOLY SCRIPTURES.

		s.	d.
OLD TESTAMENT,	Hebrew, 8vo. (square, with points)	3	0
	ditto, 12mo. (square, with points)	2	0
	Hebrew and Dutch, 2 vols., 12mo. (square, with points)	6	0
	*Yiddish, 8vo. (square, with points)	2	6
PENTATEUCH,	Hebrew, 12mo. (square, with points)	1	6
	Hebrew and Dutch, 12mo. (square, with points)	2	0
	Hebrew and French, 12mo. (square, with points)	2	0
	Judæo-Polish, 8vo. (woman's)	1	6
	*Yiddish, 8vo. (square, with points), B. & F. Bible Society's edition	1	0
HAPHTORAH,	Hebrew, 12mo. (square, with points)	2	0
	Hebrew and Dutch, 12mo. (square, with points)	2	0
	Hebrew and German, 12mo. (square, with points)	2	0
PSALTER,	Hebrew, 32mo. (square, with points)	0	6
	Hebrew and Dutch, 32mo. (square, with points)	1	0
	Hebrew and English, 32mo. (square, with points)	1	0
	Hebrew and German, 32mo. (square, with points)	1	0
	*Yiddish, 32mo. (square, with points)	0	3
NEW TESTAMENT,	Hebrew, 8vo. (square, with points)	2	0
	ditto, 32mo. (square, with points)	1	0
	ditto, Royal, 32mo. (square, with points), with Marginal References	1	6
	Yiddish (square, with points), B. & F. Bible Society's edition	0	8
	Syriac (Hebrew character), 12mo. (square, without points)	2	0

BOOKS PUBLISHED BY THE LONDON SOCIETY.

	s.	d.
OLD AND NEW TESTAMENT PORTIONS—		
St. Matthew's Gospel (Mr. Ginsburg's translation), Arabic	0	3
Leviticus and Hebrews. Hebrew, 12mo. (square, with points) ..	0	2
Various Old Testament Portions. Hebrew (square, with points) each	0	2
St. Matthew's Gospel. Hebrew and English, 12mo. (square, with points)	0	3
St. John's Gospel. Hebrew, 12mo. (square, with points)	0	2
Do. do. Hebrew and English, 12mo. (square, with points)	0	3
Epistle to the Hebrews. Hebrew, 12mo. (square, with points) ..	0	2
Do. do. Hebrew and English, 12mo. (square, with points)..... ..	0	2
*Do. do. Yiddish (square, with points)	0	2

BOOKS.

Advent, The Jews and the. By the Rev. C. H. Banning, M.A.	0	2
Alien (Jewish) Immigration. By the Rev. W. T. Gidney, M.A.	0	1
Annual Report of the Society	2	0
Abstract of ditto	0	1
*A Record of God's Skilful Guiding. By E. M. Ewing.	1	0
Across Canada. With Illustrations. By the Rev. F. Smith, M.A.....	0	2
Address to the Students of the Hebrew Missionary College. By the Rev. H. Symmons	0	1
*As Ye Go, Preach. A Prize Essay. By the Rev. C. Rumfitt, LL.D.	0	1
At Home and Abroad. By the Rev. W. T. Gidney, M.A. (Secretary of the Society)	1	0
Bearing of Hebrew Sacrificial Worship on some Views of the Atonement. An Address, by Dr. Lefroy (Dean of Norwich)	0	1
Biographies of Eminent Hebrew Christians :—		
I. Auguste Neander	0	1
II. Joseph Wolff	0	1
III. Alfred Edersheim	0	1
IV. Bishop Alexander	0	1
V. Bishop Hellmuth	0	1
VI. Rev. Dr. H. A. Stern	0	1
VII. Rev. J. M. Eppstein	0	1
VIII. Rev. Dr. Joiachim Biesenthal	0	1
IX. Rev. Albert Augustus Isaacs	0	1
Christian Ministry in Relation to the Jewish People. By the Ven. Archdeacon Kaye, M.A.	0	1
*Church and the Jew, The. By the Rev. Ralph W. Harden. 12mo.	0	6
Conference on Missions to Jews in London, 1899	0	6
————, New Century, 1902	0	6
————, International Jewish Missionary, 1903	0	6
Conversion and National Restoration of Israel, Letters and Essays on. By William Cunningham, Esq. 8vo. cloth.	1	6
*Counsel of the Lord, The. By the Rev. J. Haldane Stewart	0	1
*Crowns of Jesus. A Good Friday Study. By the Rev. C. Rumfitt, LL.D.	0	1
DeWanzier, Alfred, Life of	0	1
Dreyfus and Zionism. By the Rev. S. Schor	0	1
Eternal Sonship of the Messiah. By the Rev. Dr. McCaul	1	0
Falashas (Jews) of Abyssinia. By Mr. J. M. Flad	1	6
Falasha Vocabulary. By ditto	1	0
Future of the Jews. By Rev. Selwyn Blackett.....	0	1
Future Glory of the Jewish Nation. By the Rev. F. L. Denman, M.A.	0	1
Future of the Jews and the present duty of the Christian Church towards them. By the Rev. H. B. W. Churton	0	1
*God's Own Nation. By the Rev. C. Rumfitt, LL.D.....	0	2
Gutel. The Story of a little Girl in the Girls' School, Jerusalem	0	1

	s.	d.
Hebrew Manuscripts, Facsimiles of, obtained at the Synagogue in Kae-Fung-Foo, viz :—		
Leviticus, 30th section of the Law	1	0
Deuteronomy, 47th ditto	1	0
Humiliation and Glory of Israel. By the Rev. Dr. W. A. Matson	0	1
Industrial Missions amongst the Jews. By the Rev. W. T. Gidney, M.A.	0	1
Influence of Judaism on the early diffusion and early divisions of Christianity. By the Ven. Archdeacon Kaye, M.A.	0	1
*Israel Avenged. By Don Isaac Orobio. Answered by Rev. Dr. McCaul	1	0
Israel's Mountain Home. By the Rev. Prebendary Gordon Calthrop, M.A.	0	1
Jerusalem Bishopric. 8vo. sewed, Illustrated	0	1
Jew and the Gospel. By the Rev. Canon R. B. Girdlestone	0	1
Jewish Intelligence, Vols. I. to XXIV., 1861 to 1884 ... each	2	0
——————, Vols. I. to VIII., 1885-92. ... ,,	3	0
Jewish Missionary Advocate, a Children's Paper, Vol. I. to XII., 1893 to 1904 (New Series) ... each	1	6
——————— Intelligence, Vol. IX. to XX., 1893 to 1904, (New Series, 4to) ... each	3	0
Jewish History as a Witness to Inspiration, and to the Doctrines of the Inspired Volume. By Rev. E. Garbett, M.A.	0	1
Jew, The. By the Rev. Dr. Myers. 12mo., cloth	2	0
Jews, The Present Condition of. By the Rev. C. H. Banning, M.A.	0	1
Jews and Christians. A quarterly magazine, 1894–1895 ... parts, each	0	6
*Jews and their Evangelization. By the Rev. W. T. Gidney, M.A.	1	0
*Jews, The, in Relation to the Church and the World. 8vo cloth	2	6
Jewish Question, The, (First Course of Sermons preached at St. Paul's, Onslow Square, 1893)	0	6
Jewish Story, The (Historical). From Abraham to A.D. 1896	0	6
Jubilee Memorial. 8vo., cloth	2	6
Jubilee of the House of Industry, Jerusalem. Illustrated	0	1
Lectures on the Jews. By the Rev. J. J. Reynolds. 8vo. cloth	2	6
Mendelssohn, Moses. By Mrs. C. S. Wade	0	1
Missionary Hymns for the Jews and Gentiles, with Prayers for the Conversion of the Jews. 18mo.	0	4
Missions to Jews: A Handbook of Reasons, Facts and Figures, (Sixth Edition). By the Rev. W. T. Gidney, M.A.	0	6
Missions to Jews. Aims and Methods, Results and Prospects. By the Rev. W. T. Gidney, M.A.	0	1
Modern Judaism, Some of the Errors of. By E. S. Calman	1	0
Monumental Tablets of the Society	0	1
*Moriah. By Andrew J. Gregg, A.B.	1	6
Narrative of the Proceedings of a Great Council of Jews to examine the Scriptures concerning Christ. October, 1650. By Samuel Brett	0	3
National Histories of Christian Lands as influenced by the Jewish People. By the Rev. T. G. B. Bradshaw	0	1
New Testament Evidences of Restoration to Palestine. By the Rev. Dr. McCaul	0	1
Old Paths, or the Talmud Tested by Scripture, 8vo., cloth	4	0
Old Testament Gospel. By the Rev. A. S. Thelwall, 12mo.	1	0
Our Missions. By the Rev. T. D. Halsted, M.A. 8vo., cloth (1866)	4	0
Phylacteries, Talith and "M'zuzah." Description (illustrated) of these three precepts of the Jewish religion	0	2
Problem of Jewish Missions. By the Rev. F. L. Denman, M.A.	0	1
*Protestant Bishopric in Jerusalem, its Origin and Progress. With Notes by Henry Smith, Esq., and Introduction by the Rev. Dr. McCaul. 8vo.	2	6
Restoration of the Jews. By the Rev. F. L. Denman, M.A.	0	1
Restoration of the Jews, Observations upon the Prophecies relating to the, being Extracts from a Work by Joseph Eyre	0	2
Results of Mission Work amongst the Jews. By the Rev. W. T. Gidney, M.A.	0	1

BOOKS PUBLISHED BY THE LONDON SOCIETY.

	s.	d.
Romance of Jewish Missions. By the Rev. W. T. Gidney, M.A.	0	1
Series of Papers on the Continental, Palestine, and Asiatic Missions....	0	2
"St. Paul's Reasons," Second Course of Sermons, preached in Christ Church, Highbury, N., 1895	0	6
Sermon, 1879. (Deut. xxx. 14.) By the Ven. Archdeacon Kaye, M.A.	0	1
——— 1891. (Habakkuk ii. 3.) ——— ———	0	2
Sermons by Hebrew Christians, 1899	0	6
Sites and Scenes. Parts I. and II. By the Rev. W. T. Gidney, M.A. each	1	0
Stern, Rev. Henry Aaron, D.D., Memoir of. By the Rev. A. A. Isaacs	0	1
Text Cards "To the Jew first"	0	4
*That Sight. A Good Friday Study. By the Rev. C. Rumfitt, LL.D.	0	1
The True Religion: As I see it. By a Hebrew Christian	0	1
To what extent has Christianity Influenced Liberal Jews? By the Rev. W. T. Gidney, M.A.	0	1
Two Papers. By the Rev. M. Wolkenberg	0	1
Two Sermons. (Rom. xi. 1; Deut. vi. 4). By the Rev. Prebendary Gordon Calthrop, M.A.....	0	6
What do these Hebrews here? By the Rev. F. L. Denman, M.A.....	0	1
Zionism and its relation to Prophecy. By the Rev. F. L. Denman, M.A.	0	1

FOR FREE DISTRIBUTION.

Alienation of Jews from Judaism. By the Rev. M. Wolkenberg.
Born Again—by the Word of God.
*Brief for the London Society. By the Rev. A. V. W. Carden, M.A. (with Prefatory Note by the Archbishop of York).
Clifton Conference on Jewish Missions, held in 1874.
Cycle of Prayer, Booklet.
Destiny of the Children of Israel. (German)
For His Sake. By the Rev. C. Rumfitt, LL.D.
General Aspect of Judaism.
Hazardous Attempt to Visit from House to House.
Historic Notices of the Society's Mission Work amongst Jewish Children.
Hymns for Use at Meetings of the London Society, No. 1—2.
Prayers and Hymns, for ditto.
Israel, Scattered and Gathered. (German). By the Rev. Dr. Ryle
Jewish Baptisms.
Joseph Hirschberg.
Lambeth Encyclical Letter. Extract.
Liverpool Mission Work.
Missionary Enterprise. By the Rev. F. L. Denman.
Our Lord's Commands.
Our Parochial Mission in Whitechapel.
Palestine Exhibitions, and what they are. By the Rev. S. Schor.
Parochial Mission Work Amongst the Jews. By the Rev. F. L. Denman, M.A.
Pew papers.
Prayers for the Jews.
Pro and Con. A Paper for the Use of Collectors.
Prospectus of the London Society's Work. (Illustrated).
Quarterly Notes.
Reasons for Aiding the Society. By the Rev. H. C. Deshon, M.D.
Scriptural Reasons why the Christian Church should promote Christianity amongst the Jews. By F. L. D..
Short Memoirs of Jewish Converts, with Portraits. (1st & 2nd Series).
Speech by the Right Rev. and Right Hon. the Lord Bishop of London.
The Tract.
Their Debtors We Are. A Paper read by the Ven. Archdeacon Perowne, B.D., at the Islington Clerical Meeting, January, 1895.
The Grounds of Jewish Opposition to Christ. By the Rev. Professor D. S. Margoliouth, M.A. .....

BOOKS PUBLISHED BY THE LONDON SOCIETY.

What thinkest thou of Israel's Redemption? German.
What advantage then hath the Jew? By the Right Rev. the Lord Bishop of St. Albans (Dr. Jacob).
Why should I take any interest about the Conversion of the Jews?
Will you help to Teach, Heal and Preach?

LEAFLETS.

Our African Missions:—
- Beroo, Debtera, Biography of.
- Martyrs of Jesus.
- Tidings from Abyssinia.

Our Asiatic Missions:—
- Cochin Jews.
- Jerusalem House of Industry and Enquirers' Home.
- Do. Medical Mission Work at Jerusalem.
- Do. Girls' Day School.
- Safed Jews.
- Tehran Mission in Persia.
- Yemenite Jews.

Our Continental Missions:—
- Bucarest.
- Hamburg.
- Paris.
- Rome.
- Brühl, John Henry, Biography of.
- Cassel, Paulus, Biography of.

"BEEHIVE" Leaflets:—

- An Allegory.
- A Friendly Chat.
- A Lesson in Provoking.
- A Little Slave Girl.
- Barred Wings.
- Darkness to Light.
- Difficulties by the way.
- Giving a Lift.
- God Loves the Jews.
- Have you forgotten anyone.
- How the ball rolls on.
- How to start a Beehive.
- Jewess and the Bible.
- Miriam.
- Mission Schools for Hebrew Children, London.
- Prayer Cards.
- Reasons why we should love and work for the Jews.
- Sowing the Seed.
- Story of a Converted Jew.
- What can I do?
- What is it?

MUSIC.

	s.	d.
Anthem for One Voice. By T. Cooke	0	3
Deborah Debash. By the Rev. M. B. Moorhouse	0	3
God of Abraham Praise.	0	3
How Vain is all beneath the Skies	0	3
Jerusalem, Jerusalem	0	1
O that the Lord's Salvation were out of Zion come	0	6
Return, O Israel	0	2
Select Psalmody, arranged for voice and piano. Cloth	1	0
——— Limp	0	6
Separated Nation, The. A Service of Song for the "Children's Beehive for Israel." Compiled by Rev. C. S. Painter, M.A. The Music arranged and harmonised by E. J. Bellerby, Mus. Doc. (nett)	1	0
Soaring on Wings of Heavenly Love. Sacred Melody	0	3
Swell the Full Chorus	0	3
Tears Wiped Away. A Sacred Canzonet. By a Lady	0	6
The Lord He is my Strength and Stay. A Sacred Song. Music by Mrs. Hamilton; words by A. L. O. E.	0	6
Unfurl Zion's banner	0	6
When His Salvation Bringing. A Sacred Melody	0	6

MISSIONARY PUBLICATIONS.

AMHARIC.

Barth's Bible Stories	1	0
Biblical Instruction	0	1
Bunyan's Pilgrim's Progress	2	0
*Daily Text Book	0	1

BOOKS PUBLISHED BY THE LONDON SOCIETY.

	s.	d.
"Gemeinde Ordnung"	0	1
*Gerlach's Commentary on St. Matthew	0	1
——————St. John	0	1
God of Abraham is the God of Salvation	0	1
Helps to Self-Examination, and Prayers on different subjects, for the Use of Inquiring Jews ....No. 9	0	1
Man's Heart	0	1
Messianic Prophecies	0	1
Proofs from the Ancient Prophecies that the Messiah must have come, and that Jesus of Nazareth is the Messiah ....No. 8	0	1
*Regni dei in terris Historia. (Isenberg's)	1	0
Scripture Compared with Scripture ....No. 39	0	1
Selected Passages from the Bible	0	1
Short Stories	0	1
Spelling Book, with Geography	0	2
Way to Blessedness	0	1

ARABIC (Hebrew Character).

Gideon and the Angel of the Lord. (1900)	0	1
Helps to Self-Examination, and Prayers on different subjects, for the use of Inquiring Jews ....No. 9	0	1
"100 Texts"	0	1
Words of Peace	0	1

DUTCH.

Great Mystery, The. By the Rev. C. W. H. Pauli	0	4
Messiah as Prophet. By the Rev. A. C. Adler	0	4
New Testament Evidence to prove that the Jews are to be Restored to the Land of Israel. By the Rev. C. W. H. Pauli	0	1
Old Paths, or the Talmud Tested by Scripture. By the Rev. Dr. McCaul	2	0
Paschal Lamb. Parts I. and II. ....each	0	1
Personality and Work of the Holy Spirit	0	2
Proofs that Jesus of Nazareth is the Son of David. By the Rev. J. C. Reichardt	0	1
Proofs that Messiah, Son of David, is also Son of God. By ditto	0	2
What to think of the Mosaic Sacrifices? By the Rev. A. C. Adler	0	2

ENGLISH.

Address to Jewesses ....No. 41	0	1
Angel of the Lord. Extracted from McCaul's Kimchi's Commentary	0	1
An Open Letter ....per 100	1	0
Atonement, The. By the Rev. W. Ayerst, M.A.	0	1
Atonement, The Day of. By the Rev. G. H. Händler	0	1
Augusti, The Life of Friedrich Albrecht ....No. 48	0	1
Capadose, Dr., Conversion of	0	1
Chaldee Paraphrase on the Prophet Isaiah. By the Rev. C. W. H. Pauli	2	6
Christianity and Judaism. By the Rev. Canon A. F. Kirkpatrick, D.D.	0	1
City of Refuge, The ....No. 47	0	1
Credibility of the New Testament, Reasons for the. By the Rev. A. Bernstein, B.D.	0	1
Crucifixion, The: a Proof that Jesus is the King of the Jews. By the Very Rev. W. R. Fremantle, M.A., Dean of Ripon	0	2
Essentials of Religion ....No. 42	0	2
Ethics, (The), of Judaism in relation to Christianity. By the Rev. A. Bernstein, B.D.	0	1
Gideon and the Angel of the Lord. (New Edition) Translated by Rev. Ben Zion Friedmann	0	1
Glorious Name, The. An Essay on all the Names of the Promised Messiah in the Old Testament. By Mr. Ezekiel Margoliouth	0	1

BOOKS PUBLISHED BY THE LONDON SOCIETY.

	s.	d.
Greater Glory of the Second Temple, The. By the Rev. Prebendary Gandell, M.A.	0	1
Great Mystery, The; or, How can Three be One? By the Rev. C. W. H. Pauli	0	4
Helps to Self-Examination, and Prayers on different Subjects, for the Use of Inquiring Jews ..... No. 9	0	1
History of the Messiah, from His Birth to His final Triumph	0	1
Hope of Israel, or the Doctrine of the Ancient Jews concerning the Messiah, as stated in the Targumim. By the Rev. W. Ayerst, M.A	0	4
Hymns for Inquiring Israelites	0	1
Hymns and Prayers for Hebrew Children. 18mo. cloth	1	0
Inquiring Israelite, The; or, the Plan of Salvation briefly explained. By the Rev. Beauchamp Stannus, M.A. (New Edition)	0	1
Isaiah liii., Doctrine and Interpretation of, considered. By the Rev. Dr. McCaul	0	2
Israel's Mission to the World, When and How fulfilled. By the Rev. M. Wolkenberg	0	2
Israelite Indeed. By the Rev. J. B. Cartwright. 12mo. parts, each	0	1
Jacob's Prophecy concerning Shiloh	0	1
Jerusalem or Babel: an Appeal to Rationalistic Jews	0	4
*Jesus of Nazareth: is the Gospel account untrustworthy? A Question addressed to educated Englishmen who are also Jews. By the Rev. A. Lukyn Williams, M.A.	0	1
Judaism and Christianity on the Threshold of Eternity. By the Rev. M. Wolkenberg. (Third Edition)	0	2
Law and Gospel. By the Rev. C. P. Sherman	0	2
Light at Evening Time, A ..... No. 34	0	2
Maria, the Converted Jewess, Memoir of. 18mo. Sewed	0	3
Messiah: Who is He? By the Rev. Charles S. Painter, M.A.	0	1
*Montefiore, Lydia, Conversion of (Aunt of Sir Moses Montefiore)	0	6
Moses and the Prophets, The Testimony of	0	1
Old Paths, or the Talmud Tested by Scripture. By the Rev. Dr. McCaul. 8vo., cloth	4	0
Old Simeon. By the Rev. A. Bernstein, B.D.	0	3
Personality and Work of the Holy Spirit, as Revealed in the Old Testament. By the Rev. Dr. McCaul	0	2
Promised Covenant, The ..... No. 44	0	2
*Promised Messiah, The. Good Tidings for the Children of Abraham. 12mo. cloth	1	0
Proofs that Jesus of Nazareth is the Son of David. By the Rev. J. C. Reichardt	0	1
Proofs that Messiah Son of David, is also Son of God. By ditto	0	2
Proofs from the Ancient Prophecies that the Messiah must have come, and that Jesus of Nazareth is the Messiah (Revised Edition) No. 8	0	1
Prophecies concerning Messiah fulfilled in Jesus of Nazareth.. No. 46	0	1
Scriptural Doctrine of the God of Israel. By the Rev. J. C. Reichardt	0	1
Scripture Compared with Scripture ..... No. 39	0	1
Short and Easy Method with the Jews, A. By the Rev. C. Leslie	1	0
Theory and Practice of Judaism and Christianity as represented in the Organs of the Synagogue. Collated and Elucidated by the Rev. M. Wolkenberg	0	2
Two Comings of the Messiah, The	0	2
Two Covenants, The. By the Rev. J. C. Reichardt	0	2

FRENCH.

Helps to Self-Examination, and Prayers on different Subjects, for the Use of Inquiring Jews ..... No. 9	0	1
Isaiah liii., Doctrine and Interpretation of considered. By the Rev. Dr. McCaul. (1901 Edition)	0	2

BOOKS PUBLISHED BY THE LONDON SOCIETY.

	s.	d.
Lessons on the Life of Moses	0	1
Proofs from the Ancient Prophecies that the Messiah must have come, and that Jesus of Nazareth is the Messiah. (1901 Edition) .. No. 8	0	1
Scriptural Doctrine of the God of Israel. By the Rev. J. C. Reichardt (1901 Edition)	0	1
Scripture Compared with Scripture ..No. 39	0	1
Two Covenants, The. By the Rev. J. C. Reichardt	0	2
Who is the Jew? 1898 edition	0	1

GERMAN.

Annotations to the Old Testament. By the Rev. W. Becker	0	2
Augusti, Life of Friedrich Albrecht ..No. 48	0	1
Bible Doctrine of the Messiah. By Mr. Joseph Pick	0	1
Bogue on the New Testament	0	6
——In six parts ..each	0	1
Capadose, Dr. Conversion of. 1904 edition	0	1
Christ's Doctrine and Influence in the World. 1904 edition	0	1
*Christianity and Judaism. By the Rev. Dr. Dalman	0	2
*Christ the Crucified. By the Rev. Dr. Dalman	0	1
Christian Lectures on Jewish Fasts and Feasts. By the Rev. W. Becker	0	1
City of Refuge, The. 1904 edition ..No. 47	0	1
Conversation between two Jewish Friends upon the Word of God	0	1
Dewdrops of Love	0	1
*Dibre Emeth (monthly)	0	1
*Dying Jewess, and Confessions of a Jewish Heart. By Mr. Israel Pick	0	6
Fables. By Gottfried	0	2
Helps to Self-Examination ..No. 9	0	1
Hope of Israel. By the Rev. W. Ayerst, M.A.	0	1
*Human Sacrifice of the Israelites. By the Rev. W. Becker, M.A.	0	1
Hurt of Joseph, and Balm of Gilead. 1898 edition. By the Rev. J. A. Hausmeister	0	1
Isaiah liii., Doctrine and Interpretation of. By the Rev. Dr. McCaul	0	7
Law and Faith of the Christians. (Catechism) By Mr. Max Rosenstrauch	0	1
*Let there be no Strife. By the Rev. Dr. Dalman	0	1
*Messiah as Reconciliator. By Prof. Delitzsch	0	1
*Montefiore, Lydia, Conversion of	0	6
Mosaic Sacrifices. By the Rev. J. C. L. Hoff	0	1
Moses and Samuel; an Extract from "The Jew." By the Rev. Dr. Myers	0	2
Old Paths, or the Talmud Tested by Scripture. By the Rev. Dr. McCaul	1	6
—— In 12 parts. ..each	0	1
Personality and Work of the Holy Spirit, as Revealed in the Old Testament. By the Rev. Dr. McCaul	0	1
Pleasant Time, The. (1902.) [By the Rev. Dr. Biesenthal.]	0	1
Proofs from the Ancient Prophecies that the Messiah must have come, and that Jesus of Nazareth is the Messiah. (1902). ..No. 8	0	1
Proofs that Jesus of Nazareth is the Son of David. 1904 Edition. By the Rev. J. C. Reichardt	0	1
Proofs that Messiah, Son of David, is also Son of God. 1904 edition. By the Rev. J. C. Reichardt	0	1
Reason and Faith. By Henry Rogers	0	2
Scriptural Doctrine of the God of Israel. By the Rev. J. C. Reichardt	0	[illegible]
Sermon. By the Rev. Dr. W. Marsh	0	1
*Solution of the Jewish Question. By Mr. Israel Pick	0	6
Trinity of God. By the Rev. J. C. Hartmann. 1904 edition	0	1
Two Covenants, The. By the Rev. J. C. Reichardt	0	2
Two Ways	0	1
*Walks in the Tiergarten. By the Rev. W. Becker, M.A.	0	1

BOOKS PUBLISHED BY THE LONDON SOCIETY.

	s.	d.
*We have seen His Star. By the Rev. W. Becker, M.A.	0	1
*What have you to say against the Bible? By the Rev. W. Becker	0	6
Who is a Jew? By the Rev. A. Saphir	0	1
Who is the Apostate? By ditto (1901 Edition)	0	1
Words of Love. By the Rev. J. A. Hausmeister	0	1

HEBREW.

Abraham, Life of		0	2
Address to the Children of Israel	No. 36	0	1
———	No. 38	0	1
Address to the Seed of Jacob	No. 33	0	1
Angel of the Covenant		0	2
Book of Common Prayer. 8vo.		3	6
——— 12mo.		2	6
Bunyan's Pilgrim's Progress. 12mo.		2	0
Commentary on New Testament (parts). By J. Lichtenstein .. each		0	3
Commentary on Romans. By the Rev. Dr. Biesenthal, 1899, edited by Rev. G. H. Händler. Cloth		0	6
City of Refuge, The	No. 47	0	1
Genesis iii., Notes on. By the Rev. E. Biley	Per 100	1	0
Gideon and the Angel of the Lord, &c. By Dr. Gaussen and the Rev. Ben Zion Friedmann. (1901 Edition)		0	1
Glorious Name, The. By Mr. E. Margoliouth		0	1
Grammar of the English Language. By S. Hoga. 8vo		1	6
*———-Hebrew Language, for Arabic-speaking Jews. By Mr. Abraham Kestin		2	0
Helps to Self-Examination &c.	No. 9	0	1
Hope of Israel. By the Rev. W. Ayerst, M.A.		0	2
Isaiah liii., Doctrine and Interpretation of, considered. By the Rev. Dr. McCaul		0	2
Law and Faith of the Christians. By Mr. Max Rosenstrauch		0	2
Light of the World, The. By the Rev. Ben Zion Friedmann		0	1
Light at Evening Time, A	No. 34	0	2
Love to our Neighbour. By the Rev. E. Biley		0	1
Mosaic Sacrifices. By the Rev. J. C. L. Hoff		0	1
Moses, Life of		0	2
Morning and Evening Service. 32mo.		0	3
Old Paths, or the Talmud Tested by Scripture. By Rev. Dr. McCaul		2	0
Parallel Passages	No. 29	0	1
Personality and Work of the Holy Spirit. By the Rev. Dr. McCaul		0	2
Prayer. By Mr. E. Margoliouth		0	1
Proofs from the Ancient Prophecies that the Messiah must have come, and that Jesus of Nazareth is the Messiah	No. 8	0	1
Proofs that Jesus of Nazareth is the Son of David. By the Rev. J. C. Reichardt		0	1
Proofs that Messiah, Son of David, is also Son of God. By ditto ..		0	2
Prophecies concerning Messiah fulfilled in Jesus of Nazareth	No. 46	0	1
Saviour and Redeemer. By Pastor Loewen		0	6
Scripture Compared with Scripture	No. 39	0	1
Two Covenants, The. By the Rev. J. C. Reichardt		0	3
Way of Understanding		0	1
Whately, Archbishop, Christian Evidences		0	3
Why I am a Believer in Jesus Christ. By the Rev. A. Bernstein		0	1
Work of the Holy Spirit. By the Rev. E. Biley		0	1

ITALIAN.

Capadose, Dr., Conversion of. 1898 edition		0	1
City of Refuge, The. A Dialogue between a Learned Rabbi and a Sick Penitent	No. 47	0	1

	s.	d.
God bless Israel!	0	1
Great Mystery, The. By the Rev. C. W. H. Pauli	0	4
Hope of Israel. By the Rev. W. Ayerst, M.A.	0	1
Isaiah liii., Doctrine and Interpretation of, considered. By the Rev. Dr. McCaul	0	1
Jerusalem or Babel	0	6
Mosaic Testimony to the Doctrine of the Trinity. 1898 edition	0	4
Name of Jehovah	0	1
Old Paths or the Talmud Tested by Scripture. (Select Chapters.) By the Rev. Dr. McCaul	1	0
——— In parts ... each	0	1
Personality and Work of the Holy Spirit, as Revealed in the Old Testament. By ditto. 1898 edition	0	1
Prophecies concerning Messiah fulfilled in Jesus of Nazareth. 1898 edition ... No. 46	0	1
Proofs that Jesus of Nazareth is the Son of David. By the Rev. J. C. Reichardt. 1898 edition	0	1
Proofs that Messiah, Son of David, is also Son of God. By ditto	0	2
Scriptural Doctrine of the God of Israel. By the Rev. J. C. Reichardt. 1898 edition	0	1
Two Covenants, The. By the Rev. J. C. Reichardt	0	4

JUDÆO-SPANISH.

Augusti, Life of Friedrich Albrecht ... No. 48	0	1
Book of Common Prayer. 12mo. (Selections)	1	0
Bunyan's Pilgrim's Progress	2	0
Catechism for Children and Schools	0	3
Catechism for Converts and Inquirers	0	3
City of Refuge, The ... No. 47	0	1
Conversation between two Jewish Friends upon the Word of God	0	2
Hymn Book	0	6
——— 1902. By Rev. J. M. Eppstein	0	6
Isaiah liii., Doctrine and Interpretation of. By the Rev. Dr. McCaul	0	2
Morning and Evening Service	0	3
Old Paths, or the Talmud Tested by Scripture. (Select Chapters). By the Rev. Dr. McCaul ... each	0	1
Parables of the New Testament	0	1
Parallel Passages ... No. 29	0	1
Passover. By the Rev. J. Mühlenbruch	0	1
Paschal Lamb, The	0	1
Proofs from the Ancient Prophecies, &c. ... No. 8	0	1
Proofs that Messiah, Son of David, is also Son of God. By the Rev. J. C. Reichardt. (1901 Edition)	0	2
Proofs that Jesus of Nazareth is the Son of David. By ditto	0	3
Protestants, The	0	1
Scriptural Doctrine of the God of Israel	0	1
Short and Easy Method with the Jews, A. By the Rev. C. Leslie. 8vo.	0	6
Sinner and Saviour. (1901 Edition)	0	1
Two Ways	0	1
Voice Preaching (Address to the Children of Israel ... Nos. 36, 38):	0	1

JUDÆO-PERSIC.

God is our Righteousness. By Mr. Ezekiel Haim	0	1
Old Paths. 1905. Part I.	0	1

ROUMANIAN.

Conversation between two Jewish Friends upon the Word of God	0	2
Destiny of the Children of Israel	0	1

BOOKS PUBLISHED BY THE LONDON SOCIETY.

	s.	d.
Massena	0	1
True Israelite, The	0	1
Two Ways.	0	1

YIDDISH.

Address to the Children of Israel. No. 36	0	1
——the Children of Israel. No. 38	0	1
——Jewesses. No. 41	0	1
Alexander, Bishop, Life of	0	2
Bendix, Dr. Paul, The Conversion of. 1905	0	1
Bible in Two Words, The	0	1
Biblical Prayers for Jewesses. 1904 Edition. By Mr. Max Rosenstrauch	0	1
Book of Books. By the Rev. A. Bernstein, B.D.	0	1
Can You? Translated by Mr. E. F. Gerecht	0	1
City of Refuge. A Dialogue between a Learned Rabbi and a Sick Penitent No. 47	0	1
Commentary on Romans xi. By the Rev. G. H. Händler	0	1
Day of Atonement. By the Rev. G. H. Händler	0	1
Dewdrops of Love. Translated by Mr. R. S. Spiegel	0	2
Eppstein, Rev. J. M., Life of	0	1
Glorious Name, The. An Essay on all the Names of the Promised Messiah. By Mr. E. Margoliouth	0	1
Haggai, A Commentary on. By the Rev. A. Lukyn Williams, M.A.		
Hear, O Women. By Mr. E. F. Gerecht	0	1
Helps to Self-Examination, and Prayers on different Subjects, for the Use of Inquiring Jews. 1898 edition No. 9	0	1
How will you keep Passover? (Poster)	0	1
Hymn Book	0	6
Isaiah liii., The Prophecy of, explained. By the Rev. J. C. L. Hoff	0	2
Is there a time fixed for Messiah's coming? By the Rev. M. M. Ben-Oliel	0	1
Law and Faith of the Christians. (Thorah of the Messiah.) 1905. By Mr. Max Rosenstrauch	0	1
Life of Christ (Der Erlöser und Erretter)	1	0
Light at Evening Time, A No. 34	0	2
Light of the World. By the Rev. B. Z. Friedmann	0	1
Lost Compass, The. Mr. E. F. Gerecht	0	1
Missionary Hymns	0	1
Morning and Evening Prayer	0	2
——Extracts	0	1
Old Paths	1	6
——(Part 1) 1901	0	1
Passover Season, The	0	1
Proofs from the Ancient Prophecies that the Messiah must have come and that Jesus of Nazareth is the Messiah No. 8	0	1
Proofs that Jesus of Nazareth is the Son of David. By the Rev. J. C. Reichardt	0	1
Proofs that Messiah, Son of David, is also Son of God. 1898 edn. By do.	0	2
Stern, Rev. Dr., Life of	0	1
*What will men say?	0	1
Who is a Jew? By the Rev. A. Saphir	0	1

ANNIVERSARY AND OTHER SERMONS.

Price One Penny each, unless otherwise stated.

1809. Fuller, Rev. Andrew. 1s.
1812. Gilbee, Rev. E.
1812. Horne, Rev. Melville.
1813. Jones, Rev. J.
1826. M'Neile, Rev. Hugh, D.D.
1827. Marsh, Rev. W.
1828. Thomason, Rev. T.
1835. Goode, Rev. W.
1837. Scholefield, Rev. J.
1838. M'Caul, Rev. A., D.D.
1839. Tattershall, Rev. T.
1840. Elliott, Rev. H. V.
1841. McCaul, Rev. A., D.D. (on Departure of Missionaries for Jerusalem.)
1841. Ripon, Right Rev. the Lord Bishop of (Dr. Longley.)
1842. Raikes, Rev. Chancellor H.
1843. Pym, Rev. W. W., at Norwich.
1843. Blomfield, the Right Hon. and Right Rev. Bishop.
1845. Chester, Right Rev. the Lord Bishop of
1847. Dalton, Rev. W., B.D.
1849. Marsh, Rev. W., D.D., at Oxford.
1851. Fremantle, Rev. Canon.
1852. Birks, Rev. Professor T.R., M.A.
1853. Goodhart, Rev. C. J., M.A.
1854. Miller, Rev. J. C., D.D.
1855. Cadman, Rev. W., M.A.
1856. Bickersteth, Rev. Robert (late Bishop of Ripon.)
1857. Fisk, Rev. G., LL.B.
1858. M'Neile, Rev. Hugh, D.D. (Endowment.) 4d.
1859. Champneys, Rev. Canon.
1860. Hoare, Rev. Canon.
1861. Harrison, Rev. W., M.A.
1862. Bayley, Rev. Sir Emilius, Bt., B.D.
1863. Garbett, Rev. E., M.A.
1864. Ould, Rev. Fielding.
1865. York, His Grace the Lord Archbishop of
1866. Auriol, Rev. E.
1867. Smith, Rev. R. Payne, D.D.
1868. Nolan, Rev. T., D.D.
1870. Ripon, Right Rev. Lord Bishop of (Dr. Bickersteth).
1871. Bardsley, Rev. James, M.A.
1872. Marston, Rev. C. D.
1873. Kaye, the Ven. Archdeacon, M.A.
1874. Richardson, Rev. J., M.A.
1875. Calthrop, Rev. Gordon, M.A.
1876. Bell, Rev. C. D., M.A.
1877. Perry, Right Rev. Charles, D.D.
1878. Ripon, the Dean of (Dr. Fremantle).
1879. Ryle, Rev. Canon (afterwards Bishop of Liverpool.)
1880. Sodor and Man, Right Rev. Lord Bp. of (Dr. Rowley Hill).
1881. London, the Right Hon. and the Right Rev. Lord Bishop of (Dr. Jackson.)
1882. Cook, Rev. Flavel Smith, D.D.
1883. Richardson, the Venerable Archdeacon, M.A.
1884. Hellmuth, Rt. Rev. I., D.D., D.C.L., (formerly Bishop of Huron.)
1885. Perowne, the Venerable Archdeacon, B.D.
1886. Exeter, Right Rev. Lord Bishop of (Dr. Bickersteth).
1887. McCormick, Rev. Canon, D.D.
1888. Sodor and Man, Right Rev. Lord Bishop of (Dr. Bardsley.)
1890. Norwich, the Dean of (Dr. Lefroy).
1891. Bedford, Right Rev. the Bishop of (Dr. Billing).
1892. Webb-Peploe, Rev. Preb. H. W., M.A.
1893. Sodor and Man, Right Rev. Lord Bishop of (Dr. Straton).
1894. Dublin, His Grace the Archbishop of (Lord Plunket, D.D.)

Printed at the Operative Jewish Converts' Institution, (*Church of England*), Palestine House, Bodney Road, Hackney Downs, N.E.

London Society for Promoting Christianity amongst the Jews.

THE

SOCIETY'S PERIODICALS.

The attention of the Society's Friends and Supporters is earnestly invited to the following information, as inquiry is frequently made as to who are entitled to receive the above gratis. Those who do not receive the same, are requested to communicate with the Secretaries at the Society's House, or to apply to the local Secretaries. The "Jewish Missionary Intelligence" may be purchased through any Bookseller, thus saving the postage of Sixpence per annum.

Abstract of the Report.

Contributors of less than Ten Shillings per Annum, either local or remitting direct to the Parent Society.

Annual Report, Abridged.

Life Members, Annual Subscribers of £1, Clergymen of 10s., Donors and Collectors of 10s. and upwards, remitting direct to the Parent Society.

Annual Report, with Appendix.

Local Patrons, Presidents, Treasurers and Secretaries of Associations, Subscribers of £1, Clergymen of 10s., Donors and Collectors of £1 and upwards.

The Jewish Missionary Intelligence.

[*Published Monthly, price 1s. per annum, or 1s. 6d. per post.*]

Patrons, Presidents, local Treasurers and Secretaries.

Clergymen advocating the cause of the Society in their Pulpits.

Contributors of £1 per annum. Collectors of 6d. per week.

The Jewish Missionary Advocate.

A MONTHLY PAPER FOR THE YOUNG.

[*Price One Halfpenny.*]

Quarterly Notes.

(February, May, August and November) Gratis, for binding with Parochial Magazines.

SOCIETY'S HOUSE,
16, LINCOLN'S INN FIELDS.

W. T.
F. L. B

D031800061
Duke University Libraries